

ANNUAL REPORT

THE LOCAL GOVERNMENT BOARD FOR IRELAND,

FOR THE

YEAR ENDED MARCH, 1903,

BEING

The Thirty-first Report under "The Local Government
Board (Ireland) Act," 35 & 36 Vic. c. 69.

Presented to both Houses of Parliament by Command of His Majesty.



DUBLIN:

PRINTED FOR HIS MAJESTY'S STATIONERY OFFICE
BY ALEX. THOM & CO. (LIMITED), ABBEY STREET

And to be purchased, either directly or through any Bookseller, from
E. PONSONBY 115, GRAFTON-STREET, DUBLIN, or
CYRE AND SPOTTISWOOD 1, EAST HARDING-STREET, FLEET-STREET, E.C., and
22, BRUNSDON-PLACE, WINDMILLER, S.W., or
CLIVER & BOYD, EDINBURGH

1904.

Cd. 20 2. Price 2s. 3d.

ANNUAL REPORT
OF
THE LOCAL GOVERNMENT BOARD
FOR IRELAND,
FOR THE YEAR ENDED 31st MARCH, 1903,

BEING

THE THIRTY-FIRST REPORT UNDER "THE LOCAL GOVERNMENT
BOARD (IRELAND) ACT, 1872," 35 & 36 VIC., c. 69.

Presented to both Houses of Parliament by Command of His Majesty.



DUBLIN:
PRINTED FOR HIS MAJESTY'S STATIONERY OFFICE
BY ALEXANDER THOM & CO. (LIMITED), ABBEY-STREET.

And to be purchased, either directly or through any Bookseller, from
E. PONSONBY, 114, GRAFTON-STREET, DUBLIN; or
EYRE & SPOTTISWOODE, EAST HARDING-STREET, FLEET-STREET, E.C., and
32, ABINGDON-STREET, WESTMINSTER, S.W.; or
OLIVER & BOYD, EDINBURGH.

1904.

[Cd. 2012.] Price 2s. 3d.

TABLE OF CONTENTS.

	Page
Procedure in regard to preparation of Report,	i.

I.—COUNTY AND RURAL DISTRICT COUNCILS.

1. Discharge of duties by County and District Councils,	ii.
2. Successful Financial Administration,	ii.
3. Direct labour schemes,	ii.
4. Local Government (Ireland) Act, 1902,	iii.
5. Accounts Orders,	iv.
6. Revision of financial relations,	iv.
7. Improvement of roads,	iv.

II.—POOR RELIEF.

1. Comparative Table giving certain aggregate figures of out- lay in reference to Poor Law administration during the year under review, and the previous year,	v.
2. Nursing of the sick,	vi.
3. Lunatics and idiots in workhouses,	vii.
4. Amalgamation of Unions,	viii.
5. Relief under the Poor Relief (Ireland) Act, 1851 (Medical Charities Act),	viii.
6. Midwives of Dispensary Districts,	xvi.
7. Medicines,	xvi.
8. Vaccination,	xvii.
9. Vaccine Department,	xviii.
10. Emigration,	xix.
11. Invalid Foundlings,	xix.

III.—DISPENSARY HOUSES (IRELAND) ACT, 1879.	xix.
---	------

IV.—CONTRIBUTIONS IN AID,	xxiii.
---------------------------	--------

V.—PUBLIC HEALTH, &c., ACTS.

1. Small-pox,	xxv.
2. Number of cases of fever treated in Dispensary Districts for each year since 1865,	xxix.
3. Scarlet fever,	xxix.
4. Table relating to outbreaks of infectious disease in different parts of the country,	xxx.
5. Alleged default of Sanitary Authorities,	xxxvii.

	Page
6. Investment of Rural Sanitary Authorities with powers of Urban Authorities under the Public Health Acts,	xxxvii.
7. Port Sanitary Authorities,	xxxvii.
8. Rural Sanitary Expenses,	xxxviii.
9. Bye-laws,	xxxviii.
10. Closing of Burial Grounds,	xxxviii.
11. Infectious Disease (Notification) Act, 1889,	xxxix.
12. Post Office Act, 1891,	xxxix.
 VI.—PROVISIONAL ORDERS,	 xxxix.
 VII.—LOANS.	 xxxix.
 VIII.—TOWNS IMPROVEMENT (IRELAND) ACT, 1854.	 xl.
 IX.—ALTERATION OF DAYS FOR HOLDING FAIRS.	 xl.
 X.—LABOURERS ACTS.	 xl.
 XI.—HOUSING OF THE WORKING CLASSES (IRELAND) ACTS, 1890 to 1895.	 xli.
 XII.—THE SMALL DWELLINGS ACQUISITION ACT, 1899.	 xli.
 XIII.—AUDIT OF ACCOUNTS.	 xli.
 XIV.—DEPARTMENTAL ARRANGEMENTS.	 xlii.

CONTENTS.

APPENDICES.

APPENDIX A.—ORDERS and CIRCULARS under, and connected with, the Local Government (Ireland) Acts, 1898 to 1902.

I. ORDERS.

(i.) GENERAL ORDERS (arranged according to date).

Subject of Order.	Date.	Page
Order, in pursuance of Article 25A of the Local Government (Procedure of Councils) Order, 1899, as varied by the Local Government (Procedure of Councils) Order, 1901, in regard to the maintenance of roads by direct labour,	5th April, 1902,	2
Supplementing the Order of 7th February, 1899, relative to the election of Guardians in County Boroughs,	7th April, "	4
Rescinding the Order of 15th November, 1901, and issuing new regulations in regard to the compulsory acquisition of land by a County Council for the purpose of widening an old road, or making a new one,	6th August, "	5
Assessing the amount payable by the Councils of the several Administrative Counties in Ireland under Section 71 of the Diseases of Animals Act, 1894, as amended,	19th December, "	7
Prescribing the form of Minute in pursuance of Section 18 (1) of the Local Government (I.) Act, 1898, in regard to the non-acceptance of lowest tender for the execution of public works,	20th January, 1903,	9
Regulating the admission of the representatives of the Press to meetings of Councils, Boards, and Commissioners,	9th February, "	11

(ii.) LOCAL and SPECIAL ORDERS (arranged according to date).

Subject of Order.	Date.	Page
Fixing the number of Poor Law Guardians for certain Urban Electoral Divisions,	7th April, 1902,	11
Amending Certificate of 6th July, 1899, relative to road expenditure in the Banbridge, Castle-rough, Downpatrick, Hillsborough, Kilkeel, Moira, Newry No. 1, and Newtownards Rural Districts, in the County of Down,	16th June, "	12

Subject of Order.	Date.	Page
Amending Certificate of 6th July, 1899, relative to road expenditure in the Coole and Kilbeggan Rural Districts, in the County of Westmeath.	26th July, 1902, .	13
Fixing new limit of road expenditure in the Rural District of Kilkool, in the County of Down.	23rd October, ..	15
Amending Certificate of 6th July, 1899, relative to road expenditure in the Macroom and Mallow Rural Districts, in the County of Cork.	25th October, ..	14
Consenting to approval of road expenditure in the Dingle Rural District, in the County of Kerry.	17th January, 1903, .	16
Consenting to approval of road expenditure in the Portumna Rural District, in the County of Galway.	21st January, ..	17
Consenting to approval of road expenditure in the Ardee No. 2 Rural District, in the County of Meath.	12th March, ..	18
Consenting to approval of road expenditure in the Dunsinaghy Rural District, in the County of Donegal.	30th March, ..	19
Approving of the scheme adopted by the Limerick County Council in regard to the maintenance of roads by direct labour.	31st March, ..	20
Approving of the scheme adopted by the Tipperary (North Riding) County Council in regard to the maintenance of roads by direct labour.	31st March, ..	24

(iii.) SCHEDULE of Orders made in pursuance of Section 8 of the Local Government (Ireland) Act, 1901, as amended by Section 13 of the Local Government (Ireland) Act, 1902, altering the financial relations between the Councils of Administrative Counties and the Councils of Urban County Districts (page 26).

(iv.) SCHEDULE of Orders adjusting expenditure between local authorities (page 27).

(v.) SCHEDULE of Orders connected with the Office of Collector-General of Rates in Dublin (page 27).

(vi.) ORDER relating to Main Roads in the County of Cork (page 28).

II.—CIRCULARS.

Subject of Order.	Date.	Page
Forwarding, to each County Council, explanatory table in regard to the demands by County Councils on Urban District Councils, in respect of county charges.	12th February, 1903.	29
Relating to payment after statutory period of sums payable out of the poor rate.	19th February, "	31
Forwarding copy of Order of 9th of February, 1903, amending Regulations under the Locomotives on Highways Act, 1890.	27th February, "	32
Relating to the accounts of "Public Bodies."	25th March, "	32

APPENDIX B.—ORDERS, CIRCULARS, &C., UNDER THE POOR RELIEF AND MEDICAL CHARITIES, &C., ACTS.

I.—ORDERS.

(i.) GENERAL ORDERS (arranged according to date.)

Subject of Order.	Date.	Page
Declaring that no member of a County Council shall be qualified to be a paid officer of any Union or Dispensary District in Ireland.	13th May, 1902.	33
Making further regulations in pursuance of the Pauper Children (Ireland) Acts, 1898 and 1902, and revoking former regulations.	7th December, "	35

(ii.) LOCAL and SPECIAL ORDERS (arranged according to date.)

Subject of Order.	Date.	Page
Altering Dispensary Districts in the South Dublin Union, and declaring number and qualifications of officers to be appointed for each.	28th May, 1902.	40
Altering Dispensary Districts in North Dublin Union, and declaring number and qualifications of officers to be appointed for each.	21st November, "	41
Altering Dispensary Districts in the Waterford Union, and declaring number and qualifications of officers to be appointed for each.	20th January, 1903.	43

(iii.) ORDER (summarised) certifying School under Pauper Children (Ireland) Act, 1898 (page 44).

II.—CIRCULARS, &c.

Subject.	Date.	Page
Drawing attention of Boards of Guardians to the provisions of the Lunacy (Ireland) Act, 1901.	3rd June, 1902.	44
Regarding the procedure to be adopted in transferring insane persons from Workhouses to Asylums.	17th July, "	45
Regarding the selection and transmission of drugs for analysis.	22nd September, "	47
Forwarding, to each Poor Law Union Medicine Analyst, Schedule of Suggested Standards for Pharmacopœial Preparations.	22nd September, "	49
Enclosure to foregoing.	—	50
Regarding cases of alleged insusceptibility to Vaccination.	22nd December, "	52
Relating to the adoption by private persons of orphan or deserted children in the custody of Boards of Guardians.	12th January, 1903.	53
Forwarding revised forms of tender, &c., to be used for contracts for Medicines, and Medical and Surgical appliances.	17th February, "	54
Relating to the Vaccination, &c., of casual paupers.	18th March, "	56
Relating to Vaccination and Re-Vaccination.	18th March, "	56
Letter to Board of Guardians of Waterford Union respecting remuneration of Dispensary Medical Officers.	16th March, "	57

III.

REPORTS ON THE WORKING OF THE VACCINE DEPARTMENT.

	Page
(i.) REPORT of Secretary of Vaccine Department.	59
(ii.) REPORT of Bacteriologist.	60
(iii.) REPORT on the Preparation and Storage of Glycerinated Calf Vaccine Lymph.	61
<i>Photographic Plates 1, 2, 3 and 4 referred to in Report No. (iii).</i>	facing page 61

IV.

REPORT of PHARMACIST on the Analysis of Drugs, &c.	62
Enclosure to foregoing.	66

APPENDIX C.—ORDERS, &C., UNDER THE PUBLIC HEALTH,
&C., ACTS.

I.—ORDERS.

(i.) GENERAL ORDERS (arranged according to date).

Subject of Order.	Date.	Page.
Prescribing form of Requisition for Copy Certificate of Birth, in pursuance of Section 134 of the Factory and Workshop Act, 1901.	2nd May, 1902,	75
Amending Regulations as to Cholera, Yellow Fever, and Plague,	27th January, 1903,	77
Amending General Regulations under the Locomotives on Highways Act, 1896,	9th February, "	78
Order in pursuance of Article 2 of the Second Schedule of the Housing of the Working Classes, Act, 1890,	9th February, "	82

(ii.) ORDER, dated 7th February, 1903, affecting Particular Localities.

	Page
Apportioning amongst the several contributory authorities the expenses attending the carrying out of the provisions of the Board's Order of the 30th November, 1900,	83
(iii.) ORDERS issued in pursuance of the Dublin, Rathmines and Rathgar, and Pembroke (Equalisation of Rates) Act, 1901,	84
(iv.) SCHEDULE of Orders consenting to the Creation and Issue of Stock by Local Authorities,	87
(v.) SCHEDULE of Orders under Section 15 of the Public Health (Ireland) Act, 1896,	88
(vi.) CONSENT, in pursuance of Sections 202 and 204 of the Public Health (Ireland) Act, 1878, to letting of surplus land,	88

II.—REPORTS.

(i.) REPORT on the Sanitary Circumstances and Administration of the Town of Arklow,	88
(ii.) REPORT on the Sanitary Circumstances and Administration of the Town of Mallow,	90
(iii.) REPORT on the Sanitary Circumstances and Administration of the Middleton Urban District,	92
(iv.) REPORT on the Sanitary Circumstances and Administration of the Town of Newbridge,	95

APPENDIX D.—PROVISIONAL ORDERS, BYE-LAWS, LOANS, &c.

I.—PROVISIONAL ORDERS.		Page
Provisional Orders made under the:—		
(a.) Public Health (Ireland) Acts 1878 to 1900,		97
(b.) Housing of the Working Classes (Ireland) Acts, 1890 to 1896,		98
(c.) Local Government (Ireland) Acts, 1898 to 1902,		99
(d.) Irish Education Acts, 1892 and 1893,		100
(e.) Gas and Waterworks Facilities Act, 1870,		100
II.—LIST SHOWING BYE-LAWS CONFIRMED,		101
III.—LOANS SANCTIONED.		
(a.) Under the Public Health Acts, the Housing of the Working Classes Acts, the Small Dwellings Acquisition Act, the Public Libraries (Ireland) Act, and Local Acts,		102
(b.) Workhouse Loans,		106
(c.) Under the Labourers Acts,		107
(d.) To County Councils and Joint Committees of Lunatic Asylums,		110
IV.—TABULAR STATEMENTS:—		
1. Table showing for the year ended the 23rd of March, 1903, an account of the Fee Fund constituted in connection with the audit of County Treasurers', &c., Accounts,		111
2. Probate Duties (Scotland and Ireland) Act, 1888:—		
(a.) Schedule of sums paid on behalf of the Boards of Guardians of Unions in Ireland in respect of the Probate (now Estate) Duty Grant for the year ended the 31st of March, 1903,		112
(b.) Schedule of sums paid to Road Authorities in Ireland in respect of the Probate (now Estate) Duty Grant for the year ended the 31st of March, 1903,		114
3. The Purchase of Land (Ireland) Act, 1891, and The Land Law (Ireland) Act, 1896:—		
Schedule showing the share of each Rural District in the residue of the "Exchequer Contribution" for 1902-1903,		118
4. Table showing the Balances unissued out of the "County Percentage" provided by Sec. 4 (2) (b) of the Purchase of Land (Ireland) Act, 1891, but since abolished by Sec. 27 of the Land Law (Ireland) Act, 1896,		131
5. Labourers Cottage Grant, 1890.—Table showing allocation of Balances,		132
6. Labourers (Ireland) Acts:—		
Table A.—Return showing what has been done under Improvement Schemes authorized,		135
Table B.—Return showing what is proposed to be done under New Improvement Schemes,		142

TABULAR STATEMENTS (continued).

V.—INFECTIOUS DISEASE (NOTIFICATION) ACT, 1899:—

Statement showing the Number of cases of Infectious Disease notified during the year ended the 31st March, 1903, in the Rural and Urban Districts in which the above Act has been adopted,	148
--	-----

VI—ORDERS DETERMINING OR ALTERING AREAS OF CHARGE FOR SANITARY EXPENSES.

No. 1. STATEMENT OF ORDERS issued under the 232nd section of the Public Health (Ireland) Act, 1878, as amended by subsequent Enactments, determining the Areas of Charge on which the Special Expenses mentioned in such Orders, respectively, are chargeable (In continuation of Statement in Thirtieth Annual Report, pages 226 to 239),	154
No. 2. STATEMENT OF ORDERS under Section 1 of the Public Health (Ireland) Act, 1900, altering AREAS OF CHARGE heretofore declared on which the SPECIAL EXPENSES mentioned in such Orders respectively are chargeable,	170

VII.—STATEMENT OF ORDERS issued under Section 1 of the Public Health (Ireland) Act, 1896, investing Rural Sanitary Authorities with powers given to Urban Sanitary Authorities by certain Sections of the Public Health (Ireland) Act, 1878,	173
--	-----

APPENDIX E.—TABLES CONNECTED WITH POOR RELIEF AND EXPENDITURE.

1. Statement compiled from weekly returns, furnished by Clerks of Unions, showing the number of persons in receipt of relief at the close of each week, from the week ended the 5th April, 1902, to the week ended the 28th March, 1903, both included,	174
2. Tables showing the maximum, minimum, and average daily number of persons receiving relief in and out of the workhouses, the average daily numbers maintained in public institutions, and the percentage of these averages on the estimated population of the country in each of the last seven years,	178
3. Classification of causes of death in workhouses from the week ended the 8th March, 1902, to the week ended the 7th March, 1903,	179
4. Return of night lodgers or casuals relieved in the workhouses during each week of the period from the 5th of April, 1902, to the 28th of March, 1903, inclusive,	180
5. Statement of admissions to workhouses for the years ended the 29th September from 1873 to 1898, for the half-year ended the 31st March, 1899, and for the years ended the 31st March thenceforward,	182

No.	Page
6. Number of persons assisted by Boards of Guardians to emigrate under the provisions of the Irish Poor Relief Acts, and the amount authorized to be expended in each of the last fifty-three years,	183
7. Return showing the number of persons of unsound mind, and the number of epileptics not essentially affected, in each workhouse on the 31st December, 1902,	184
8. Table showing the number of orphans and deserted children at nurse under the provisions of the Act 61 & 62 Vic., chap. 30, on the 28th March, 1903,	194
9. Return of the receipts in each union together with the expenditure on the relief of the poor for the year ended the 31st of March, 1903; also showing the expenditure under the Medical Charities, Vaccination, and Dispensary Houses Acts, the Lunatic Asylums, Registration, Superannuation, and National School Teachers Acts; the amount of loans repaid, and the total expenditure during the year,	200
10. Return showing the receipts and expenditure of the Councils of Rural Districts during the year ended the 31st of March, 1903,	224
11. Return of the numbers relieved under the Poor Relief Acts, in and out of the workhouses, and in public institutions, together with the expenditure for provisions, necessaries, and clothing of workhouse inmates, and the average weekly cost per head during the year ended the 31st of March, 1903,	244
12. Classes relieved in workhouses and in public institutions during each of the half-years ended the 30th of September, 1902, and 31st of March, 1903,	268
13. Classes afforded relief out of the workhouses during each of the half-years ended the 30th of September, 1902, and 31st of March, 1903,	269
14. Summary of returns from clerks of unions showing for each province and for all Ireland the number of persons admitted to the workhouses during the year ended the 31st March, 1903, distinguishing the number admitted in sickness; also, the number of births and deaths in the workhouses during the year,	270
15. Summary of returns showing for each province and for all Ireland the number of sick persons who received medical treatment in workhouse hospitals and fever hospitals during the year ended 31st March, 1903,	270
16. (A.) Statement showing the receipts and expenditure of the Boards of Management of Gl'n and Trim District Schools during the year ended the 31st March, 1903,	271
(B.) Statement showing the numbers relieved in the District Schools, together with the average weekly cost per head, during the year ended the 31st March, 1903,	271
17. Statement showing the receipts and payments of the Board of Management of the Galway Hospital, and the number of patients treated in the Hospital, during the year ended 31st March, 1903, compared with similar particulars in the preceding year,	272
18. Statement showing the balances of loans due by the Boards of Guardians to the Commissioners of Public Works, or others, at the close of the financial year ended the 31st of March, 1903,	273
19. Statement showing the balances of loans due by Rural District Councils to the Commissioners of Public Works, or others, at the close of the financial year ended the 31st of March, 1903,	277

No.	Page
20. Statement (in pursuance of sec. 20 of 12 and 13 Vic., c. 104) relative to the audit of union accounts:—(in continuation of a statement in the thirtieth annual Report, Appendix E, No. 22):—	
I.—Date to which accounts of unions have been audited,	282
II.—Sums disallowed or found due at audit of the accounts of unions, for the year ended 31st March, 1903,	282
21. Statement with respect to Appeals against Disallowances and Surcharges, upon which the Board have given decisions during the year ended the 31st March, 1903,	286
22. Superannuation allowances.—Statement showing the Superannuation allowances of County, Union, and Rural District Officers, sanctioned by the Local Government Board, which were paid during any portion of the year ended 31st March, 1903, and the cases in which the allowances terminated during the year:—	
(a.) County Officers,	288
(b.) Union Officers,	290
(c.) Rural District Officers,	294
(d.) Officers of the late Office of the Dublin Collector-General of Rates,	327

APPENDIX F.—TABULAR RETURNS IN CONNECTION WITH RELIEF UNDER
THE ACT, 14 AND 15 VIC., CAP. 68.

1. (a.) Statement of alterations in dispensary districts of unions in Ireland to the 31st March, 1903, according to the Orders issued in pursuance of sec. 6 of 14 and 15 Vic., chap. 68 (from the completion of table No. 1, Appendix F, in the thirtieth annual Report),	328
(b.) Summary of dispensary districts, by provinces, as altered by the foregoing table, up to the 31st March, 1903,	329
2. Financial and relief returns:—List of all dispensary districts in the several unions in Ireland (arranged in provinces and counties); showing the number of dispensaries in each, and the expenses of each dispensary district, for the year ended 31st March, 1903, with a return—for the same year—of the number of cases of medical relief afforded to patients at dispensaries and at their own homes, respectively; the number of tickets for medical relief cancelled under section 9 of the Act; number of cases of vaccination; number of dangerous lunatics certified; and number of days of attendance of medical officers at bridewells, &c.,	330
Summary of foregoing by Provinces,	332

No.	Page
3. General summary of preceding tables, in provinces:—containing, 1. Statistical statement showing the number of unions, electoral divisions, and dispensary districts formed under section 6 of the Medical Charities Act, 14 and 15 Vic. c. 68; the total area and population of the provinces according to the Census Returns for 1901; the aggregate valuation of the unions as arranged in provinces; number of dispensaries, officers, &c.;—2. Financial statement showing the expenditure under the Medical Charities Act, &c., for the year, from 31st March, 1902, to 31st March, 1903;—and 3. Relief returns showing the number of cases of medical relief afforded at the dispensaries and at the patients' homes, respectively; the number of cases in which tickets for medical relief have been cancelled; the number of cases of vaccination performed; number of cases of dangerous lunatics certified; number of days of attendance at bridewells or houses of correction, &c.; during the year ended the 31st March, 1903,	394
4. Expenditure under the Medical Charities, Vaccination, and Dispensary Houses Acts in each province and for all Ireland, from the year 1891 to 1903,	396
5. Table showing the number of cases in which Medical Relief was afforded, under the Medical Charities Act from the year 1891 to 1903,	397
6. Vaccination:—Summary of the number of persons vaccinated in the work-houses and auxiliary establishments of the several unions, by the medical officers of those institutions; and of the number vaccinated in the several dispensary districts, by the medical officers thereof, in the year ended 31st March, 1903:—abstracted from returns made by the respective medical officers,	398
7. Number of cases of scarlet fever, small pox, and fever reported by medical officers of dispensary districts as having been attended in the quarters ended 30th June, 30th September, and 31st December, 1902, and 31st March, 1903,	398
8. Table showing the number of cases of vaccination performed by Medical Officers of Dispensary Districts since 1863,	399
10. INDEX LIST OF DISPENSARY DISTRICTS; with names of unions in which they are situate, and references to pages in which the districts are to be found in the Appendix,	400

COPY OF LOCAL GOVERNMENT (IRELAND) ACT, 1902,	406

THIRTY-FIRST ANNUAL REPORT
OF THE
LOCAL GOVERNMENT BOARD FOR IRELAND.

TO HIS EXCELLENCY WILLIAM HUMBLE
EARL OF DUDLEY;

Lord Lieutenant-General and General Governor of Ireland.

*Local Government Board,
Dublin, 31st December, 1903.*

MAY IT PLEASE YOUR EXCELLENCY,

WE, the Local Government Board for Ireland, submit to your Excellency this, our Thirty-first Annual Report, under the Statute 35 and 36 Vic., Chap. 69, entitled "The Local Government Board (Ireland) Act, 1872."

We are glad to state that our continued efforts to expedite the compilation of our usual Statistical Tables, to be found in the Appendix, have proved so far successful that we are in a position to furnish our Report for the year ended 31st March, 1903, at, comparatively, a much earlier date than has been found possible in recent years. We hope to be able to effect further improvement, in this respect, in future Reports.

The difficulty, however, of completing the half-yearly or yearly examination of the accounts of the several local authorities, which involves the holding of over 1,100 separate audits, at a reasonably early date after the 31st March, the close of each financial year, continues to confront us, and we have again been obliged to adopt, in some instances, figures which, though no doubt substantially accurate, were not, at the time of the compilation of our statistics, certified by our Auditors.

This unavoidable delay in the holding of audits not merely causes us inconvenience in the preparation of our Report, but is distinctly detrimental to the interests of the local authorities. We have, therefore, had under our careful consideration certain measures calculated to improve our Audit system, so as to render it more prompt and effective for the discharge of the greatly increased duties and responsibilities imposed on us, and on our Audit staff, by recent legislation. We have not yet arrived at a final decision in the matter; but the temporary addition to our Auditorial staff referred to under the heading "Departmental Arrangements," at the

conclusion of this Report, has enabled us in some measure to reduce the arrears of Audit work, which have been causing us much anxiety.

LOCAL GOVERNMENT (IRELAND) ACTS.

1.—*General.*

The general administration of the Local Government Acts by County and District Councils continues, on the whole, to be satisfactory, and the manner in which the several local bodies transact their business calls for no special observations.

2.—*Finance.*

The collection of the rates for the past year has been efficiently carried out. In the majority of cases the full sums included in the warrants for collection have been lodged, and we note that County Councils who have hitherto only required their collectors to lodge what they have actually collected are beginning to realise the advantages of requiring these officers to pay in the entire sum they were authorised to collect. Under this system the Councils find themselves in a position to meet their liabilities with regularity. We are glad to be able to announce that no case has been brought to our notice during the year in which a County Council has been in want of funds to discharge their legitimate obligations.

3.—*Direct Labour Schemes.*

A number of County Councils have made declarations, and have formulated schemes for the maintenance of roads in their respective counties by a system of direct labour, under the supervision of the county surveyors. The declarations differ considerably in extent—in some cases a small number of roads being scheduled, while in others a substantial proportion of the roads in the county are included in the proposal. In one county the declaration embraces all the roads under the Council's control.

During the year under review two declarations and schemes have been formally approved by us. These declarations relate to roads in the counties of Limerick and Tipperary (North Riding), respectively.

In Limerick the Council will be in a position to work by direct labour all the roads in the county as they fall out of contract. The scheme in this case was very carefully considered and approved of after some modification in detail by us. The Council hope by working the roads in each Rural District in the county in sections, and thoroughly repairing and rolling them, that at the expiration of the period for which the declaration is in force (*viz.*, three years) the roads will be considerably improved, and that it will be possible to keep them in good order at a less expense.

As regards the North Riding of Tipperary the declaration includes a fair proportion of the more important roads in the county. We found, after inquiry, that this scheme could be approved without amendment, and there is every reason to anticipate that it will be found to work satisfactorily. Copies of the Orders approving these schemes will be found in the Appendix.*

We think it well to remark that, while every precaution is taken to examine the schemes formulated by County Councils so as to secure that they will work satisfactorily, so much necessarily depends on the manner in which the Councils administer the schemes, and on the capacity of each county surveyor and his staff for supervising considerable bodies of workmen so as to ensure that the roads are properly maintained, that we can only await the result of a year or two of practical experience of the schemes before venturing to pronounce them successful, or the reverse. Declarations and schemes have been made in the counties of Antrim, Cork, Kerry, Kilkenny, and the South Riding of Tipperary, but were not approved within the year under review. So far as we are aware, no other County Council contemplates immediately the making of a scheme and declaration, and the contract system will therefore continue to prevail in the greater part of Ireland.

4.—*Local Government (Ireland) Act, 1902.*

During the Autumn Session of Parliament last year an Act received the Royal Assent making important amendments in the law relating to local government in Ireland (2 Edw. 7, c. 38). Amongst other alterations further powers were given to us with regard to extending the time for the payment of overdue accounts out of the poor rate; with regard to the fixing of half-yearly, instead of quarterly, meetings of County and District Councils; and of making regulations for the audit of the accounts of public bodies in Ireland. Provision is also made for the recoupment to Boards of Guardians of Unions from the Local Taxation (Ireland) Account of half the remuneration paid to substitutes for medical officers and trained nurses of workhouses, and for medical officers of dispensary districts, while absent on vacation; and the Act also restricts the total amount which may be recouped in any year under Section 58 of the Local Government (Ireland) Act, 1898, to any County Council on behalf of the Guardians of any Union or any Rural District, or to any Urban District Council.

The law relating to the acceptance of tenders for public works has also been amended with a view to preventing the acceptance or approval of tenders for any fraudulent or improper purpose or object. A copy of the Act will be found in the Appendix.†

* See pages 20 to 25.

† See page 926.

5.—*Accounts Orders.*

In pursuance of the powers given to us by the above-mentioned Act of last Session we have in preparation a General Order consolidating and amending the several Accounts Orders issued by us.

6.—*Financial Relations.*

During the past year a large number of applications from County and Urban District Councils for a revision of financial relations have been dealt with by us, and Orders have been made, in the majority of cases, with the object of removing inequalities and inequities found to exist. In coming to decisions on the various cases inquired into we have endeavoured to secure, as far as possible, uniformity in the county-at-large charges to be borne by Urban districts. In every instance Urban Districts were found to be unduly burdened in having to contribute their share of certain items of county expenditure in which they were not directly interested, while at the same time they were bound, out of their own resources, to meet the entire amount of practically identical expenses inside their districts. We have made Orders exempting the Urban Districts named therein from contributing to charges of this kind. Where the amendment of local Acts was called for we have, as far as possible, made only such changes as seemed to be imperatively required by the altered condition of affairs consequent on recent legislation.

Comparatively few cases remain to be dealt with, and in only one or two of these does the question of the alteration of local Acts arise.

7.—*Roads.*

We are glad to note that a number of County Councils are turning their attention to the question of improving the condition of their roads by steam rolling. In a few counties these rollers have been in use for a considerable time, and we trust that, as the Councils realise the great improvement which can be made in the roads by careful repair and rolling, the use of these machines will become general, and that the bad roads which are at present a reproach to so many County Councils will, in time, cease to exist.

II.—*POOR RELIEF.*1.—*Statistics.*

The usual detailed tabulated statements with reference to the administration of the Poor Laws will be found in the Appendices.

The figures denoting the expenditure under the Poor Relief Acts, which have hitherto appeared in our Annual Reports, represented on each occasion a full year's outlay, although a

considerable portion thereof remained to be discharged subsequent to the date on which the year expired. In carrying out this practice, the Union accounts, which are made up half-yearly, were frequently allowed to remain open for a considerable time after the close of each half-year in order that the entire expenditure incurred during the half-year might be included in them, but it has been found during the last few years that this procedure has been attended with disadvantage, as it greatly delayed the preparation of the accounts for the purpose of audit.

To remedy this, and similar inconvenience experienced in connection with the accounts of other local bodies subject to our audit, we have decided to follow the practice adopted in England of requiring that all accounts should be closed on the day on which the year, or half-year, as the case may be, terminates; and, in the month of March last, we communicated instructions to this effect to the local bodies concerned, in a circular letter which will be found printed in the Appendix.*

The Union accounts for the financial year ended on the 31st of March, 1903, which are tabulated in the Appendices to this Report, were, consequently, closed as from that date, and they do not include any of the expenditure incurred during the year which was discharged subsequent to the 31st of March.

In the circumstances, a comparison of the expenditure obtained from these accounts with that in our last Report is not made, but the following table contains certain aggregate figures of outlay in reference to Poor Law administration, which have been obtained from the accounts of 1903, and from the accounts dealt with in our last Report.

	1903.	1902.
Indoor Relief—Number of sick (daily average number).	16,020	15,679
" Number of all other inmates (daily average number).	25,872	25,484
" Total daily average number relieved indoor.	41,892	41,163
" Cost of indoor relief,	£440,205	£437,088
District Schools—Number of children,	512	508
" Cost of maintenance,	£7,709	£7,766
Boarded-out Children—Number of,	2,678	2,761
" Cost of maintenance,	£16,436	£16,683
Outdoor Relief—Daily average number on outdoor relief. (Not including boarded-out children.)	55,578	55,183
" Cost of outdoor relief,	£135,310	£134,286
Salaries and rations of Officers—Amount of,	£178,196	£186,687
Other Expenses—Amount of,	£137,864	£156,525
Total Poor Relief Expenditure,	£965,720	£988,980
Poundage of Expenditure on Valuation,	1s. 3½d.	1s. 3½d.

* See page 32 of the Appendix.

As regards the numbers relieved, it will be seen by the table that there was an increase in 1903 of 729 in the daily average number of persons receiving indoor relief in the infirmaries, and in the other portions of the workhouses.

The number of children boarded out of workhouses shows a decrease of 83, while the number in the two district schools of Trim and Glin exceeded the number in the previous year by four.

There was an increase of 390 in the daily average number of those on outdoor relief.

The Pauper Children (Ireland) Amendment Act, to which allusion was made in last Report, became law on the 22nd July, 1902. This Act gives a wider interpretation to the terms "orphan child" and "deserted child." The amended regulations which we issued consequent on the passing of this Act will be found in the Appendix.* As stated in our previous Report, the Lords Commissioners of His Majesty's Treasury sanctioned the employment of a lady as an Inspector on the 7th March, 1902, and the appointment of a second Lady Inspector was authorized on the 5th November, 1902. The duties of these Inspectors are principally connected with the boarded-out and hired-out pauper children; but they also report upon the administration of the Infant Life Protection Act, 1897.

2.—*Nursing of the Sick.*

During the year we have, where necessary, continued to urge Boards of Guardians to improve their nursing arrangements, and we are glad to say that, in almost all the Workhouse Infirmaries and Fever Hospitals, the nursing and menial staffs have, on our representations, been strengthened. We are not yet, however, able to say that the Poor Law Infirmaries and Hospitals generally possess such nursing staffs as are desirable from the most enlightened point of view; but very great and most creditable improvements have taken place in this respect during the past few years, and Boards of Guardians no longer dispute the necessity of skilled nursing for the sick in the institutions under their charge.

While the number of nurses in many of the Workhouse Infirmaries is hardly sufficient, the number of helpers and attendants in some Unions is frequently excessive. In such cases it is possible that the helpers are, contrary to our order, employed on duties which properly appertain to nurses. Our Inspectors held some inquiries in the course of the year with a view to determining what nursing and menial staff were necessary in certain Union Infirmaries, and we have addressed the Guardians upon the subject; but we have delayed taking final action in the hope that, on reflection, the Guardians concerned

* See page 35.

will recognise the necessity of making appointments to the nursing staff, so as to meet all reasonable requirements of the patients.

In connection with the question of the supply of trained nurses for Poor Law service, an important step was taken in this direction by the Guardians of Waterford Union and the Waterford County and City Infirmary Governing Body, who together drew up, and submitted for our approval, a joint scheme for the instruction and training of fully "trained nurses." The scheme is now in working order.

In the Lurgan and Londonderry Unions the Guardians have expended considerable sums in making alterations to provide suitable accommodation for their probationers and nursing staff. In the former Union a lady has been appointed as a resident Assistant Medical Officer, and in the latter Union an assistant Medical Officer for the special purpose of aiding in the training of the probationers as "qualified nurses." A similar scheme is also being inaugurated in the Newtownards Union, and will be undertaken when the necessary structural alterations in the Workhouse shall have been completed.

It has been reported to us that in some Unions it was the practice to retain persons as patients in Workhouse Infirmarys who no longer required medical or surgical treatment. We addressed a Circular Letter to the Boards of Guardians in Ireland on the subject, and we suggested that a medical inspection of the patients should be made periodically, with a view to the revision of the classification where the circumstances or condition of health of individuals had undergone a change. From returns subsequently obtained by us from the Medical Officers it appeared that there were in these hospitals many Aged and Infirm, Harmless Lunatics, Deaf and Dumb, or Deformed, classed as sick who ought, properly, to be classed as healthy. Many persons in these classes, provided they are not bed-ridden, only require ordinary care and attendance; and their presence in the Infirmary is, sometimes, a serious inconvenience, because of the want of sufficient accommodation, and also by reason of the demands made on the services of the nursing staff.

We have called for half-yearly returns to be supplied, in future, of the Hospital and Infirmary patients, and our Medical Inspectors will carefully examine the returns on the occasion of their inspections.

3.—*Lunatics and Idiots in Workhouses.*

We have repeatedly commented on the large number of lunatics maintained in Workhouses, owing to various causes, including the overcrowding of many of the District Lunatic Asylums, and we have pointed out that Workhouses cannot

properly be regarded as institutions for the reception, treatment, or custody of the insane. An unfortunate incident occurred during the year in connection with this matter. A lunatic inmate of a large urban workhouse, who had refused food, was hurried off in the ambulance, practically in a dying condition, to the Police Court, for committal to the Asylum, the Workhouse authorities being under the misconception that insane persons could only be removed from the establishment to the Asylum under a magistrate's warrant as "dangerous lunatics." In the case in question, though it was not alleged that the patient was violent or was dangerous, unless to himself through not taking food, the magistrates committed him to the Asylum, where he died shortly after admission. In view of the facts which came under our notice in connection with this case, we thought it advisable to address a Circular Letter* to the Boards of Guardians, explaining the law, and suggesting to them that they should endeavour gradually to reduce the number of insane in their Workhouse by making a selection of the worst cases, from time to time, and applying to the authorities of the County Lunatic Asylum for the necessary form of Admission (D). Many of the Boards of Guardians acted on these suggestions, and in one Union alone about fifty inmates were so removed to the Asylum. In other Workhouses smaller numbers were transferred, and at present, in some Workhouses there are not any lunatic inmates. Owing, however, to the want of sufficient accommodation in some Lunatic Asylums, many insane persons must continue to be maintained in Workhouses, until some method of dealing with the cases is adopted, such as is contemplated by Section 76 of the Local Government (Ireland) Act, 1898.

4.—*Amalgamation of Unions.*

This is one of the subjects referred to the Poor Law Reform Commission now sitting, and pending the receipt of their Report the question has been allowed to remain in abeyance.

5.—*Relief under the Poor Relief (Ireland) Act, 1851, (Medical Charities Act), 14 & 15 Vic., cap. 68.*

The Dispensary Districts now number 746, and have an average area of 27,273 statute acres; the authorised staff consists of 810 Medical Officers, 47 Compounders of Medicines, and 551 Midwives.

The usual tables for the year ended the 31st of March, 1903, will be found in the Appendix, but, as stated at page v., the figures given therein do not include any expenditure incurred during the year under review, which was discharged subsequent to the 31st of March. For the purpose, however, of enabling a comparison to be made with the expenditure for the previous year, the financial figures in the first column of the

* See page 48.

following table have been compiled from special returns obtained from the Clerks of the Unions, and represent, under the several heads, the expenditure for the year.

	Year under review.	Previous Year.
Number of New Cases attended and Registered during the Year :—		
1. At Dispensaries,	427,962	428,661
2. At Patients' Homes,	164,559	159,636
Total Number of New Cases,	592,521	588,297
Number of Vaccinations and Re-vaccinations performed.	117,720	103,776
Number of tickets for Medical Relief cancelled,	185	242
Number of dangerous lunatics certified,	2,351	2,195
	£	£
Total Salaries of Dispensary Medical Officers,	88,833	88,830
Total Salaries of Temporary Dispensary Medical Officers.	10,604	10,327
Total payment in respect of Salaries of Permanent and Temporary Medical Officers.	99,437	99,147
Total Salaries of Compounders of Medicine,	3,315	3,275
Total Salaries of Midwives,	11,702	10,914
Cost of Medicines and Appliances,	22,806	23,133
Cost of Rent and Stationery,	10,572	10,336
Expenditure under Dispensary Houses Act,	4,000	3,429
Other Expenses,	12,158	13,079
Vaccination Expenses—Fees,	10,968	9,267
" " other Expenses,	1,930	1,810
Total Expenses of Dispensary Districts,	176,597	174,460

We are aware that for some years past dissatisfaction has been expressed by Poor Law Medical Officers in regard to the remuneration for their services paid to them by Boards of Guardians, and that in many districts these officers have recently formed organisations, with the view of obtaining—(a) higher salaries, (b) an annual vacation of at least one month, (c) superannuation as a right, (d) an improved scale of fees for consultations and *locum tenens* duties.

We are in complete sympathy with those Boards of Guardians who desire to improve the conditions of the Poor Law Medical Service; and we are prepared, so far as lies in our power, to accede to any reasonable suggestions which may be put forward with that object, either by general revision of salaries, or otherwise. Due regard should be had not only to the admittedly just claims of many of the Medical Officers on the grounds of increased expense of living, but also to the taxable capacity of the different parts of the country, and to the possibility of the cost of this service continuing to increase in

the future as steadily as it has done in the past. It is doubtful whether this latter consideration, which forms so important a factor in determining the proper issue of this vexed question, is fully taken into account, and we deem it well, therefore, to indicate the chief figures and facts bearing on the matter.

(a.) *Salaries.*

The Act of 1851 has now been in force for half a century. The declaration of Dispensary Districts under Section 6 of the Act was commenced on the 30th December, 1851, and was completed on the 27th May, 1852. The First Annual Report of the Poor Law Commissioners under the Act contains a summary of the number of cases in which medical relief was afforded from the period of the opening of the respective Dispensaries to the 30th September, 1852. In the Second Annual Report will be found the figures in regard to the operations for a complete year—that ended on the 30th September, 1853; the then authorised staff was 776 Medical Officers, 38 Apothecaries, and 10 Midwives, and the total number of new cases for that year was 690,411; the total number of vaccinations was 43,332, the total number of dangerous lunatics certified was 480, and the total amount of the salaries of Medical Officers and temporary Medical Officers under Section 8 of the Act was £56,966. In the year ended the 31st March, 1903, the total number of medical relief cases was 592,521, and the total amount paid as salaries to the Medical Officers and temporary Medical Officers was £99,437. Taking the year ended the 30th September, 1853, as our basis, the subjoined statement shows the number of cases in which medical relief was afforded in Ireland during the decades 1853 to 1862, 1863 to 1872, 1873 to 1882, 1883 to 1892, and 1893 to 1902, the number of vaccinations performed at the Dispensaries and vaccination stations during these years, the number of dangerous lunatics examined and certified by the Medical Officers, and the total amounts paid as salaries to Medical Officers and temporary Medical Officers under Section 8 of the Act.

Decades.	Total Number of New Cases in the periods.	Total Number of Vaccinations for the periods.	Total Number of Dangerous Lunatics certified during the periods.	Total Amount of Salaries of Medical Officers and temporary Medical Officers under Section 8 of the Act, for the periods (exclusive of Sanitary Salaries and Vaccination, Livery and Registration Fees).
1853 to 1862.	7,512,429	757,632	6,010	£ 618,838
1863 to 1872.	7,933,123	1,290,448	6,361	746,220
1873 to 1882.	6,629,791	1,302,132	11,002	874,609
1883 to 1892.	5,826,326	560,915	17,628	806,732
1893 to 1902.	5,900,679	1,623,673	21,354	946,330

The above figures show a decrease of 20 per cent. in the number of medical relief cases attended during the decade 1893-1902, as compared with the decade 1853-1862; and, on the other hand, an increase in the remuneration paid for medical services of 53 per cent. The 13th Section of the Act of 1851 imposed upon the Medical Officer of each Dispensary District, as part of his ordinary duty, the obligation of vaccinating "all persons who may come to him for that purpose," and the 14th Section required him, without any further fee or reward, to examine and certify under the Statute in that behalf, as to the case of any dangerous lunatic brought before a Justice of the Peace in his district. Section 11 of the Vaccination Act of 1858 provided that, in addition to his salary, each Medical Officer should receive from the Board of Guardians the sum of one pound for every twenty cases of successful vaccination performed by him. A Medical Officer now receives, in pursuance of Section 6 of the Vaccination Amendment (Ireland) Act, 1879 (42 and 43 Vic., cap. 70), a fee of two shillings for every person successfully vaccinated or re-vaccinated by him at the Dispensary or the vaccination stations. Moreover, the two Justices of the Peace before whom an alleged dangerous lunatic is brought are empowered by Section 14 of the Lunatic Asylums (Ireland) Act, 1875 (38 and 39 Vic., cap. 67), to order payment of a fee and expenses to the Medical Officer, not exceeding in the whole the sum of £3 for his services in the case.

During the past year the fees of the Medical Officers amounted, for vaccinations, to £10,968, and for the examination of lunatics, to £3,036. The payments for the temporary services during the year amounted to £10,604; this sum includes the remuneration of the practitioners employed during the absence of the Medical Officers on vacation.

Under the Public Health Acts of 1874 and 1878 the Medical Officers of the several Dispensary Districts were constituted Medical Officers of Health, and the additional salaries paid to them for sanitary duties amounted, in the year ended the 31st March, 1903, to £15,232.

It will thus be seen that, whilst in 1853 there were no extra emoluments attached to the office of Medical Officer of a Dispensary District, he now receives, in addition to his salary as such, vaccination and lunacy fees, together with salary and other remuneration incidental to his office as Medical Officer of Health. The average payment to each Medical Officer out of the Union funds, in the year 1853, was £73 8s.; now it amounts, for the combined offices of Medical Officer and Medical Officer of Health, to £141 11s., exclusive of the fees for vaccinations and for the examination of lunatics, and also exclusive of the fees of the post of Registrar of Births, Deaths, and Marriages, which office is usually held by the Medical Officer.

The following is a synopsis of the periods of service, and the combined salaries of the Medical Officers holding office on the 31st March, 1903 :—

(a.) PERIODS OF SERVICE		
Under 5 years,	.	205 Medical Officers.
5 years and under 10 years,	.	142 " "
10 " " "	15 " "	96 " "
15 " " "	20 " "	125 " "
20 " " "	25 " "	86 " "
25 " " "	30 " "	78 " "
Over 30 years,	.	77 " "
Total,		810

(b.) SCALES OF REMUNERATION OF THE MEDICAL OFFICERS, INCLUDING THE SALARIES UNDER THE PUBLIC HEALTH ACTS, BUT EXCLUSIVE OF VACCINATION, LUNACY, AND REGISTRATION FEES.

Under £100 a year,	.	32* Medical Officers.
£100 to £110 a year,	.	35 " "
£110 to £120	" "	158 " "
£120 to £130	" "	183 " "
£130 to £140	" "	156 " "
£140 to £150	" "	148 " "
£150 to £160	" "	54 " "
£160 to £170	" "	20 " "
£170 to £180	" "	25 " "
£180 to £190	" "	14 " "
£190 to £200	" "	5 " "
Over £200 a year,	.	2 " "
Total,		810

The existing salaries are, in many cases, unquestionably small, especially in some large Rural Dispensary Districts, where little private practice can be obtained. It was never intended, however, that the salary of a Dispensary Medical Officer should be a remuneration for his whole time; it was given to secure a first claim upon his services for the sick poor of his Dispensary District, and, unlike the other officers of Unions, it is not necessary, in the case of a Medical Officer, that he should have devoted his whole time to the services of the Union in order that he may qualify, on retirement, for a superannuation allowance.

The enormous diminution in the population of this country from 6,552,065 in 1851, to 4,458,775 in 1901, and the consequent falling off in the amount of work performed by the Dispensary Medical Officers, tend to support the opinion which we have formed, that in many Unions a reduction of the staff of Medical Officers is not only feasible, but is called for by the altered local circumstances. Moreover, the abolition of a Medical Officership enables a Board of Guardians, without adding to the charges on the Union funds, to deal liberally in regard to extra remuneration with those members of their medical staff to whom increased duties would be assigned.

* In some of these cases the Medical Officer holds two Dispensary Districts, or a Workhouse in addition to the Dispensary District.

We have noticed that a large number of permanent Medical Officers are selected as temporary substitutes during the absences of their colleagues, and that this practice has become much more general during the current year—showing, apparently, that in many Unions the Medical Officers would, if remunerated, be able to undertake duties much in excess of those appertaining to their present Dispensary Districts. On the occurrence of vacancies in future, in the Dispensary medical staff, we propose to consider, in each instance, whether the then vacant post could be abolished; and, if so, whether the other Dispensary Medical Officers in the Union could be placed in the charge of extended areas, and in the possession of increased salaries, and their positions thereby substantially improved, without inflicting any real hardship on the sick poor, or imposing further burthens on the rate-payers.

(b). *Vacation.*

We had been approached from time to time, for several years prior to 1899, by deputations, who invariably pleaded the urgent need of securing to Dispensary Medical Officers an annual vacation. The reasonableness of the proposal, and the fact that it was generally approved, caused us to note the matter as one to be dealt with at an early opportunity. The necessity for revising the Dispensary Rules, owing to the alteration in the law made by Section 30 of the Local Government (Ireland) Act, 1898, afforded the requisite opportunity; and we made provision, accordingly, by Article 28 of our General Order of the 24th February, 1899, for an annual vacation not exceeding four weeks for each Medical Officer. A few Boards of Guardians objected, at first, to the regulation, on the ground that the duration of the vacation was too long, and they further contended that it was unfair that the entire cost of the substitutes should fall on the Union funds. These objections have latterly been overcome, and during the year under review vacation was granted to the Medical Officers, except in seventeen Unions. In seven of these there were no applications for annual vacation; in five others the Medical Officers only asked for leave of absence from their districts for short periods, and in the remaining five there were protracted disputes about the payment of the substitutes. In 142 Unions the Guardians paid the remuneration of the substitutes for periods varying from a fortnight to four weeks. Provision is now made by Section 5 (i) of the Local Government (Ireland) Act, 1902, for recoupment out of the Local Taxation (Ireland) Account of one-half of the remuneration paid by Boards of Guardians, with our approval, to the medical practitioners employed as substitutes for the Poor Law Medical Officers, during the absence from duty of these officers on vacation. The conces-

sion of recoupment has influenced favourably a large number of those Boards of Guardians who had not hitherto granted the full term of four weeks' vacation to their Medical Officers; and we hope to be in a position to give definite details of the actual effect of the concession in this matter in our next Report. We have urged Boards of Guardians to grant, under the circumstances, the full term of four weeks' vacation annually to the Medical Officers, and we have reason to believe that the question of vacation has now been settled in a satisfactory manner. There is still some dispute over the scale of remuneration for the temporary substitutes in a few Unions; the matter, however, is eminently one for amicable arrangement between the Boards of Guardians concerned and their Medical Officers, but our good offices are always available, and are freely used to bring about a settlement in such cases.

(c.) *Superannuation.*

Under the Union Officers (Ireland) Superannuation Act of 1865, as amended by the Medical Officers' Superannuation Act (Ireland), 1869, the Boards of Guardians are empowered to grant, subject to our consent, superannuation allowances to their Medical Officers who are qualified for pension, owing to permanent infirmity of mind or body, or old age.

Except in the limited number of cases provided for by Section 118 of the Local Government (Ireland) Act, 1896, Medical Officers have not, on retirement, an absolute legal right to pensions. The cases dealt with in the Section are those of Medical Officers who, on the "appointed day," had twenty years' service, and had, moreover, attained the age of sixty years. Up to the 31st March last, seventeen Medical Officers claimed superannuation under this enactment.

In those Unions where it has been customary to grant superannuation to officers the Boards of Guardians have not, as a rule, acted ungenerously towards their Medical Officers in the matter of the allowances, and have often awarded them better terms than those authorised by the scale of the Treasury for Civil Servants. We had occasion to cause a search to be made in our records, and we ascertained that since the year 1890 pensions were refused by Boards of Guardians to only three Medical Officers of very long service, and two other Medical Officers of over thirty-three years' service resigned their appointments, but did not apply formally for superannuation to the Guardians. The Boards of Guardians of some few Unions have hitherto refused to give any pensions. This refusal represented, in most instances, the settled policy of the Guardians, and was not the result of caprice in the case of an individual officer. Nevertheless, the refusal of pensions has always entailed much hardship on old officials, who are forced to cling to their posts, although weakened by age for the active discharge of their duties, and we should be glad to see a general agreement amongst Boards of Guardians in favour of making Section 118 of the Local Government (Ire;

land) Act applicable to all Dispensary Medical Officers, who would, in due course, be qualified for pensions under the existing law.

The certainty of obtaining superannuation on a liberal scale, when no longer able to perform the duties of their offices, would, we believe, be a powerful inducement to good service and efficiency on the part of Medical Officers.

(d.) *Remuneration for extra professional services.*

The question of the rate of remuneration for extra professional assistance, as well as for temporary duty, is essentially a matter for amicable arrangement between the Boards of Guardians and the Medical Officers, according to local requirements. Article 23 of the Dispensary Rules was framed to obviate disputes in regard to the fees for consultations; and in 150 out of the 159 Unions in Ireland we have approved of the scales of fees which were adopted by the Guardians under the provisions of the regulation.

A good illustration of the situation which has arisen as between Boards of Guardians and their Medical Officers is perhaps to be found in the case of the Kilmakevoge Dispensary District of Waterford Union where, as in the case of some other rural Dispensary Districts, a difficulty was experienced, towards the end of the year 1902, in obtaining candidates for a vacancy which then arose in the office of Medical Officer; the result being that the Board of Guardians, at their meeting on the 4th March, 1903, adopted the following resolution:—

"That, while the Guardians are not prepared to accede to the demand for a uniform scale of remuneration at £200 per annum for the Dispensary Medical Officers, they are quite willing that provision should be made for:—

"(i.) An annual holiday of one month, substitute to be paid by the Guardians, Government recouping half the expense.

"(ii.) Superannuation being secured on the lines of the measure recently framed for that purpose.

"(iii.) A fair remuneration for services rendered outside ordinary duty.

"And the Guardians strongly urge the Local Government Board to take such steps as may be in their power to give effect to the above without delay."

So far as we are able to judge, this resolution, our reply to which will be found in the Appendix,* represents to a great extent the feelings of the Guardians throughout the country upon the matters in dispute between them and the Medical Officers; and we should be glad to see a more general expression of this opinion such as might form the basis of agreement between both parties for future legislation. We have very little doubt that these desired reforms will ultimately come, as it will be seen from the statistics which we have quoted that the

* See page 37.

Medical Officers have been steadily gaining ground with the Guardians in urging their claims for more favourable terms.

It has always been our policy to maintain for the Medical Officers the improvement they have secured with the co-operation of the Guardians, whilst at the same time we have sought to prevent discontent amongst existing officers by refusing to acquiesce in proposals to allow newly-appointed men to be placed in a better position as regards salary and allowances than those who have had long and meritorious service.

6.—*Midwives of Dispensary Districts.*

The number of Midwives employed in the Dispensary Districts in the year 1853 was 10, in 1863 the number had increased to 63, in 1873 to 196, in 1883 to 287, in 1893 to 361, and in 1903 to 551.

Since our Report of last year the appointments of twenty-one additional Midwives for Dispensary Districts have been authorised by Order under Seal, bringing the total up to 551 and the poor of the Dispensary Districts concerned can now obtain gratuitously the services of qualified Midwives. Article 18, paragraph 1, of the Dispensary Rules, prescribes that a person to be appointed a Midwife "shall have obtained from some recognised Lying-in Hospital a certificate as to her proficiency in Midwifery." The poor in every Dispensary District in Ireland will, we trust, be enabled, eventually, to obtain the services of competent Midwives. We have frequently before us strong evidence of the necessity for the services of qualified Midwives, and we have brought pressure to bear upon several Boards of Guardians to make suitable appointments.

7.—*Medicines.*

Our Prescribed List of Medicines and Prescribed List of Medical and Surgical Appliances were carefully revised at the commencement of the year. Some items, which were seldom requisitioned by the Medical Officers, have been withdrawn, and a small number of articles introduced on the lists at the suggestion of our Inspectors and the Medical Officers. The prescribed prices were also carefully revised; in accordance with current market quotations.

We found it necessary to insert a proviso in the Prescribed List of Medical and Surgical Appliances, stipulating that certain of the articles therein should have the name of the maker, who should be a manufacturer of repute, plainly stamped upon them. We hope that this precaution will ensure the supply of the highest quality of surgical instruments.

The arrangements made for the analysis of samples of the drugs have worked most satisfactorily during the year. There has been a marked improvement on the part of the Medical Officers in conforming to our regulations regarding the requisitioning of drugs, and the submitting of samples for analysis. The duties of the Analysts have been carefully performed, and their certificates have been much more promptly furnished

than in previous years. The form of certificate drawn up by us has much facilitated the Analysts, who have all adopted it. The schedule of suggested standards for pharmacopœial preparations issued by us in September, 1902, has been very favourably received as being sound in principle, and in accordance with practical experience. The standards, which are printed in the Appendix,* have secured uniformity in the treatment of samples by the Medicine Analysts, and have proved of great assistance in the keeping of records of analytical results.

The number of samples of drugs analysed during the year was 9,868, being 1,950 more than in the previous year. Of the samples, 368, or 3·73 per cent., were found to be more or less below standard; but in most instances the deficiency was slight. The percentage of deficient samples in the previous year was 3·95. A detailed report from our Pharmacist will be found in the Appendix.†

It is worthy of note that, whereas in former years the most general reason for the rejection of galenical preparations by the Analysts was deficiency in alcohol, the experience of the past year has been that the alcoholic strengths of these preparations were not only well above the minima laid down, but in most instances were above the percentages which might be expected from well-made preparations. Out of 2,697 samples of tinctures, only eighteen were reported as deficient in alcohol. Deficiency of extractive or deficiency or excess of alkaloids caused the greater number of unfavourable reports. The inorganic salts, and the other chemicals, were again found to be well up to the pharmacopœial standards of purity.

The medicine contractors have, speaking generally, carried out their contracts satisfactorily. We found it necessary, however, in eleven Unions, to caution contractors; but, on the other hand, in forty-eight Unions there was not a single complaint during the year.

As in previous years, all the requisitions for medicines and for medical and surgical appliances, have been carefully scrutinised in connection with the claims for recoupment, and where there has been any apparent extravagance or irregularity, attention has been called to the matter. We found it necessary to order an inquiry on oath into the question of the medicine expenditure in one case, and, as the result of the investigation, recoupment was disallowed on a sum of £427 11s., which we held to have been excessive, and in addition, a further sum of £121 was refunded to the Guardians by the contractor as overpayment on extras.

8.—Vaccination.

The number of cases of vaccination and re-vaccination performed by the Dispensary Medical Officers in their capacity as public vaccinators, during the year, was 117,720, of which 85,770 were primary vaccinations. In addition, 1,458 primary and 264 re-vaccinations were performed at the Vaccine

* See page 60.

† See page 65.

Department, Upper Sackville-street, Dublin. These figures, which show a considerable increase on the previous year, are exclusive of vaccinations performed by private practitioners. It appears, from the returns prepared by the Registrar-General, that the total number of successful primary vaccinations in Ireland during the year ended the 31st March, 1903, was 92,057, and in 3,647 cases during the last quarter of the year the operation was postponed. The total number of births during the same period was 101,919, and the deaths of unvaccinated children under three months of age, registered during the year, was 6,006.

Owing to the prevalence of small-pox during the year in some of the large towns in England, and its subsequent appearance in this country, we have been in almost constant communication with Boards of Guardians, both by correspondence and through our Medical Inspectors, with a view to the enforcement of the Vaccination Acts; and, in consequence of our representations, and influenced also, no doubt, by the dread of the spread of the disease, Boards of Guardians made strenuous efforts to clear off the arrears in vaccination, and very considerable progress has been made in that direction. It is not, as in England, obligatory on the Guardians to appoint and pay a special "vaccination officer," to follow up defaulters, and prosecute persons charged with offences against these Acts; the duty is usually performed by Relieving Officers, who, in addition to their salaries, receive small gratuities for the extra service.

Copies of Circular Letters addressed by us on the 16th and 18th March, 1903, to the several Boards of Guardians, on the subject of vaccination and re-vaccination, will be found in the Appendix.*

In our last Report we commented on the fact that for the year then ended as many as 230 children were returned as being "insusceptible to vaccination." We doubted the accuracy of the figures, and accordingly directed our Medical Inspectors to make inquiries into the matter when inspecting the several districts from which the cases were reported. The result, so far as ascertained, has shown that many of the cases were returned in error. We have issued a Circular Letter on the subject to the Medical Officers of Dispensary Districts a copy of which will be found in the Appendix,† and we are glad to say that the number of insusceptible cases returned this year is not one-third of that previously reported.

9.—*Vaccine Department.*

The lymph issued to the public vaccinators was procured, as in previous years, from the National Calf Vaccine Institute, Sandymount, and we are glad to say that the quality continues good, and the number of complaints in regard to failure of the lymph has largely diminished. The complaints were, as heretofore, made chiefly during the periods of hot

* See page 55.

† See page 52.

weather, when it seems to be difficult properly to store the lymph in country Dispensaries. The number of tubes issued during the year under review and in previous year, were as follows :—

—				Year under review.	Previous Year.
To Dispensaries,	106,216	83,758
To Workhouses,	4,948	3,676

The increase was largely due to the outbreak of small-pox in Dublin.

In the Appendix* will be found the detailed report of the Secretary, Dr. A. N. Montgomery, on the working of the Vaccine Department during the year, together with the report† of Professor E. J. M'Weeney, who makes, on behalf of the Local Government Board, a bacterioscopic examination of all lymph before it is issued. A report received from Dr. J. Knox-Denham, of the National Calf Vaccine Institute, Sandymount Green, Dublin, on the manner in which the lymph is prepared, is also appended.‡

10.—*Emigration.*

The statistics as to Emigration under the Act 12 & 13 Vic., chap. 104, sec. 26, will be found in the Appendix.§

11.—*Invalid Foundlings.*

The number of these foundlings at the close of the year under Report was seven, and we received a satisfactory report as to their condition.

III.—DISPENSARY HOUSES (IRELAND) ACT, 1879.

(42 AND 43 VICT., CHAP. 25.)

The Dispensary Districts for which Certificates were issued by us under section 4 of the above-mentioned Act from the date of the passing of the Act to the 31st of March, 1903, are shown in the following list.

A certificate issued in pursuance of the section referred to enables a Board of Guardians or owner of land, as the case may be, to apply to the Commissioners of Public Works for a loan to provide a dispensary house or a residence for the medical officer of a Dispensary District.

* See page 52.

† See page 60.

‡ See page 61.

§ See page 183.

Dispensary Houses Act.

Union.	Dispensary District.	Purposes for which Certificates issued.
Attheyleix,	Bullin-kill,	Dispensary and Dispensary Residence.
Antrim,	Crumlin,	Do. do.
Ardara,	Coolin,	Dispensary Residence.
Armagh,	Armagh,	Dispensary.
Do,	Rehill,	Residence and Dispensary.
Athlone,	Bridewell,	Do. do.
Athy,	Abby,	Dispensary.
Do,	Castledermot,	Dispensary and Dispensary Residence.
Ballina,	Crossmolina,	Dispensary Residence.
Do,	Ballina,	Dispensary.
Ballinacree,	Kilbarnet,	Dispensary and Dispensary Residence.
Ballinacree,	Conee,	Do. do.
Ballymahon,	Abneyshrule,	Do. do.
Do,	Ballymore,	Do. do.
Ballymena,	Tomna,	Do. do.
Ballymoney,	Castlequarrier,	Do. do.
Do,	Ballymoney,	Dispensary.
Ballyshannon,	Belick,	Dispensary Residence.
Do,	Kilbough,	Dispensary and Dispensary Residence.
Balsbriary,	Loak,	Dispensary Residence.
Do,	Scurra,	Dispensary.
Ballingdon,	Rathvilly,	Dispensary and Dispensary Residence.
Banslet,	Templemartin,	Do. do.
Bantry,	Glenamiff,	Do. do.
Belfast,	Belfast,	Dispensary (North Queen-street), Dispensary (Rumford-street), and Dispensary (Glenall-street).
Do,	Castlerough,	Dispensary (Templemore-avenue).
Bolton,	Knocknashower,	Dispensary and Dispensary Residence.
Boyle,	Gurteen,	Do. do.
Caheriveen,	Caher,	Dispensary.
Carriekmacross,	Rafarnagh,	Dispensary Residence.
Carriek-on-Suir,	Rathgermanack,	Dispensary and Dispensary Residence.
Castleroa,	Castleroa,	Do. do.
Cavan,	Kinalack,	Dispensary Residence.
Colbrige,	Lynn,	Do.
Do,	Ballacool,	Dispensary and Dispensary Residence.
Clarusmorris,	Ballinlone,	Do. do.
Clifden,	Roundstone (1),	Do. do.
Do,	Do. (2),	Do. do.
Clogheen,	Ardfinnan,	Residence.
Do,	Cahir,	Dispensary.
Clonsilla,	Timoleague,	Dispensary and Dispensary Residence.
Clonmel,	Ballymacarbery,	Do. do.
Cork,	Corrigavar,	Do. do.
Do,	Dripsey,	Do. do.
Do,	Blarney,	Do. do.
Do,	Carrigaline,	Dispensary (Passage West).
Do,	Whitechurch,	Dispensary Residence.
Corralin,	Corralin,	Dispensary.
Downpatrick,	Strangford,	Dispensary.
Drogheda,	Monasterboice,	Dispensary Residence.
Do,	Stamullen,	Dispensary and Dispensary Residence.
Dromore West,	Eniscorthy,	Do. do.
Dublin North,	North City,	Three Dispensaries.
Do,	Do,	Dispensary (Summer-hill).
Do,	Do,	Do. (North Clarence-street).
Do,	Do,	Do. (Glasnevin).
Do,	Pingree and Glasnevin,	Dispensary and Dispensary Residence.
Dublin South,	Contarf and Howth,	Dispensary and Dispensary Residence.
Do,	South City,	Dispensary (Castle-street).
Do,	Do,	Dispensary and Dispensary Residence.
Dundalk,	Tallaght,	Do. do.
Dungannon,	Barroostown,	Dispensary.
Do,	Dungannon,	Dispensary and Dispensary Residence.
Do,	Benburb,	Dispensary.
Dungarvan,	Clonsavady,	Do.
Do,	Whitechurch,	Dispensary and Dispensary Residence.
Do,	Briggville,	Do. do.
Dunmanway,	Seakinsane,	Do. do.
	Coolmountain,	Do. do.

Union.	Dispensary District.	Purposes for which Certificates issued.
Dunshaughlin, Do., Do.	Rathath, Kilbegg, Do.	Dispensary and Dispensary Residence. Dispensary Residence. Dispensary.
Edenderry, Do., Euisicorshy, Do., Do., Eaniskillen, Do.	Rhode, Edenderry, Ferna, Kilbanna, Kumbocorshy, Eaniskillen, Ely.	Dispensary and Dispensary Residence. Do., do. Do., do. Do., do. Dispensary. Do. Do.
Fermoy, Do., Do.	Ballynoe, Fermoy, Ballynoe.	Dispensary Residence. Dispensary. Do.
Galway, Glennasmaddy, Glenties, Gorey, Do., Do., Do., Gort, Do., Do., Granard.	Cransmore, Williamstown, Dungloe, Gorey, Coolgreany, Camlolin, Ardrahan, Kilaverra, Scrubby.	Dispensary and Dispensary Residence. Dispensary Residence. Dispensary. Dispensary and Dispensary Residence. Do., do. Do., do. Do., do. Do., do. Do., do. Dispensary Residence.
Irinestown.	Edeney.	Dispensary Residence.
Kantark, Kenmare, Killarney, Do., Do., Kilmacshanna, Kilmallock, Do., Do., Do., Do., Do., Kipsale, Do., Do.	Boherboy, Kenmare, Coom, Killoggin, Melahilla, Bonnahon, Bradell, Hospital, Kilfinane, Brauce, Kilmallock, Ballymartin, Carrigalino.	Dispensary and Dispensary Residence. Dispensary. Dispensary and Dispensary Residence. Dispensary. Dispensary Residence. Do. Dispensary and Dispensary Residence. Do., do. Do., do. Do., do. Dispensary Residence. Dispensary and Dispensary Residence. Dispensary.
Larne, Do., Limerick, Do., Do., Lisburn, Do., Do., Do., Do., Do., Listowel, Do., Do., Do., Londonderry, Do., Do., Do., Longford, Lurgan, Do., Do., Do.	Larne, Ballymore, Caheracilly, Clarna, Limerick, Knocknaslona, Drumbeg, Dunmurry, Lisburn, Ballydaff, Do., Ballylongford, Kilkea, Glendermot, Claudy, Longford, Waringstown, Lurgan, Aghalee.	Dispensary. Dispensary and Dispensary Residence. Do., do. Do., do. Dispensary. Dispensary and Dispensary Residence. Do., do. Do., do. Do., do. Dispensary. Dispensary Residence. Do. Dispensary. Do. Do. Dispensary and Dispensary Residence. Dispensary. Two Dispensaries and a Dispensary Residence. Dispensary and Dispensary Residence.
Macroom, Do., Mallow, Manorhamilton, Do., Middleton, Do., Do.	Clonmoye, Sherrinagh, Kilshanig, Droghdaire, Manorhamilton, Middleton (1), Castlemartyr, Middleton (2).	Dispensary and Dispensary Residence. Dispensary Residence. Do. Do. Dispensary. Do. Do. Dispensary and Dispensary Residence. Dispensary. Do. Do. Dispensary and Dispensary Residence.

Union.	Dispensary District.	Purposes for which Certificates issued.
Milford . . .	Roseguill . . .	Dispensary and Dispensary Residence.
Do.	Millstreet . . .	Do. do.
Do.	Cullen	Do. do.
Michelstown . . .	Kildorrery . . .	Dispensary.
Do.	Galbally	Dispensary Residence.
Do.	Mitchelstown . . .	Dispensary and Dispensary Residence
Mountmellick . . .	Clonsilla	Do. do.
Do.	Mullyfarham . . .	Do. do.
Mullingar	Kiljuman	Do. do.
Do.	Castletown-Geogherna . . .	Do. do.
Do.	Miltown	Do. do.
Nass	Blessington	Dispensary and Dispensary Residence.
Do.	Clane and Tinaboe . . .	Do. do.
Do.	Kildara	Do. do.
Do.	Newbridge	Dispensary Residence.
Navan	Castle-town	Dispensary and Dispensary Residence.
Newcastle	Feenagh	Dispensary Residence.
Newry	Newry	Dispensary.
Nowtownards	Grey Abbey	Dispensary Residence.
Do.	Do.	Dispensary.
Do.	Kilmoed	Dispensary and Dispensary Residence.
Oughterard	Lettormore	Dispensary and Dispensary Residence.
Do.	Clonbur	Do. do.
Parsonstown	Kinnitty	Dispensary Residence.
Rathdown	Blackrock	Dispensary.
Do.	Bree	Do.
Do.	Dundrum and Glasnevin	Dispensary and Dispensary Residence.
Rathfriland	Newbridge	Dispensary.
Do.	Angrim	Dispensary and Dispensary Residence.
Do.	Arklow	Do. do.
Rathkale	Pallaskerry	Do. do.
Do.	Shanagolden	Do. do.
Rosecommon	Ballyvaughan	Do. do.
Skull	Skull	Dispensary Residence.
Do.	Goless	Do.
Sligo	Riverstown	Do.
Do.	Carny (l)	Do.
Do.	Carny (Carrigreen)	Dispensary.
Do.	Ballymote	Dispensary Residence.
Swineford	Fusford	Dispensary and Dispensary Residence.
Do.	Lowpark	Do. do.
Do.	Swineford	Dispensary.
Do.	Kilbally	Dispensary and Dispensary Residence.
Thomastown	Knocktopher	Dispensary.
Do.	Grange	Dispensary and Dispensary Residence.
Tipperary	Banna	Do. do.
Tobiacurry	Tobiacurry	Dispensary Residence.
Trillick	Castlesland	Dispensary.
Do.	Ardfert	Dispensary Residence.
Do.	Trafal	Dispensary.
Tram	Innfield	Dispensary and Dispensary Residence.
Tram	Abbey	Do. do.
Tullamore	Clara	Do. do.
Do.	Killoughy	Do. do.
Wexford	Bridgetown	Dispensary Residence.
Do.	Bannow	Dispensary and Dispensary Residence.
Yonghal	Killsnagh	Do. do.

IV.—CONTRIBUTIONS IN AID.

The following statements show the amounts paid under Section 58 (2) (a) (b) of the Local Government (Ireland) Act 1898, to County Councils on behalf of Boards of Guardians and Rural District Councils, and to Urban District Councils and the Boards of Management of Glin and Trim District Schools, during the years ended the 31st of March, 1902 and 1903.

Year ended 31st March, 1902.		Amount Paid.
	£ s. d.	£ s. d.
Medical Purposes, { Salaries,	57,539 15 9	74,504 12 0
{ Medicines,	17,581 16 3	
Educational Purposes,		8,285 3 3
Total of foregoing,		183,596 15 3
For Salaries under the Public Health (Ireland) Act, 1878—		
	£ s. d.	
Paid on behalf of Rural District Councils,	10,923 10 1	18,665 12 11
Paid to Urban District Councils,	7,742 2 10	
Total,		2103,592 8 2

Year ended 31st March, 1903.		Amount Paid.
	£ s. d.	£ s. d.
Medical Purposes, { Salaries,	58,129 15 11	75,963 16 7
{ Medicines,	17,476 0 8	
Educational Purposes,		8,259 17 3
Total of Foregoing,		81,693 13 10
For Salaries under the Public Health (Ireland) Act, 1878—		
	£ s. d.	
Paid on behalf of Rural District Councils,	10,965 5 0	19,223 0 8
Paid to Urban District Councils,	8,257 15 8	
Total,		2103,816 14 6

The amounts paid to County Councils on behalf of Boards of Guardians and to Road Authorities in Ireland under Section 3 of the Probate Duties (Scotland and Ireland) Act, 1888, during the years ended the 31st of March, 1902 and 1903, were, respectively, £247,944 18s. 1d. and £224,886 5s. 9d. The distribution of these sums was as follows:—

	1902.		1903.	
	£	s. d.	£	s. d.
Boards of Guardians,	123,348	13 2	112,144	15 2
Road Authorities,	124,596	4 11	112,741	10 7
Total,	£247,944	18 1	£224,886	5 9

This grant forms part of the Guarantee Fund provided for by the Purchase of Land (Ireland) Act, 1891, and the inequality in the sums paid on behalf of Boards of Guardians and to Road Authorities is accounted for by the fact that deductions were made from the grant for the purposes of the fund mentioned, in pursuance of regulations framed under section 6 of this Statute.

Under the provisions of section 19 of the Finance Act, 1894, (57 and 58 Vic., chap. 30), this grant, which was formerly payable out of Probate Duties, is payable out of the Estate Duty derived from personal property.

Schedules of the sums paid on behalf of Boards of Guardians, and to Road Authorities, during the year ended the 31st of March, 1903, are printed in the Appendix.*

“ Exchequer Contribution ” under Land Purchase Act, 1891.

Under Section 5 of the Purchase of Land (Ireland) Act, 1891, an annual grant of £40,000 a year, known as the “ Exchequer Contribution,” was assigned chiefly in aid of the building of labourers’ cottages. In round numbers, about £3,000 of this sum is distributed each year to the six County Boroughs as Estate Duty grant, and the balance, about £37,000, is available for distribution amongst the several counties in Ireland, so far as is required, in respect of the cost of providing labourers’ cottages since the passing of the Act mentioned. There was, on 31st March, 1903, an undistributed balance of this fund, amounting to £50,185 8s. 6d., representing the reserved shares of certain counties, in which no cottages have yet been provided, or in which the full share of the grant was not required to meet the expenditure incurred in providing cottages. The usual statistics as to the distribution of the grant for 1902-1903 are given in the Appendix† in connection with proceedings under the Labourers Acts.

“ County Percentage ” under Land Purchase Act, 1891.

Section 4 of the Purchase of Land (Ireland) Act, 1891, provided that an annual sum (called the County Percentage) of five shillings for every £100 advanced for land purchase should be paid to a Guarantee Fund, and, if not required for the purposes of such fund, to the Local Taxation (Ireland) Account, and applied towards the cost of providing cottages under the Labourers Acts in the counties in which the purchased holdings are situated. This annual payment was, however, discontinued by Section 27 of the Land Law (Ireland) Act, 1896, the full amount which had accrued in respect of the County Percentage being £8,805 12s. 11d. This sum has been allocated as follows, pursuant to the Regulations on the subject made by your Excellency:—Boards of Guardians have received £4,443 10s. 4d., the Commissioners of Public Works have been paid £1,416 13s. 4d. in reduction of sums due by Boards of Guardians under the Labourers Acts, and the balance, £2,945 9s. 3d., has been reserved for the present, as shown in the Appendix.‡

Labourers’ Cottages Grant, 1890.

We referred, in our twenty-eighth Annual Report, to an unissued balance of £10,921 6s. 5d., out of the grant of £40,000, voted by Parliament in 1890, in aid of the liabilities incurred, or to be incurred, by Boards of Guardians under the Labourers Acts. This balance represented the shares of

* See page 112.

† See page 112.

‡ See page 121.

fifty-two Unions, in which the Acts had not been put into practical operation. Five Rural Districts in these Unions subsequently became entitled to participate, the total amount of their shares being £654 12s. 7d., leaving an unexpended balance of £10,266 13s. 10d. The consent of the Treasury having been obtained to the distribution of this balance amongst the Rural Districts wherein cottages had been provided, the requisite distribution was made and the grant finally closed. A table is given in the Appendix,* showing the shares of the participating districts in the balance in question.

V.—PUBLIC HEALTH ACTS.

1. *Small-Pox.*

The number of deaths in workhouses from small-pox and the number of cases of the disease treated by dispensary medical officers since 1864 are given in the following table:—

DEATHS IN WORKHOUSES FROM SMALL-POX, AND NUMBER OF CASES OF SMALL-POX TREATED BY DISPENSARY MEDICAL OFFICERS.

Deaths in Workhouses from Small-pox.		Number of cases of Small-pox treated by Medical Officers of Dispensary Districts.	
Year ended	Number of Deaths.	Year ended	Number of cases.
11th February, 1865, . . .	145	30th September, 1864, . . .	1,965
10th February, 1866, . . .	59	“ 1865, . . .	2,060
9th February, 1867, . . .	9	“ 1866, . . .	579
8th February, 1868, . . .	5	“ 1867, . . .	165
6th February, 1869, . . .	3	“ 1868, . . .	185
5th February, 1870, . . .	1	“ 1869, . . .	37
4th February, 1871, . . .	13	“ 1870, . . .	51
3rd February, 1872, . . .	462	“ 1871, . . .	775
1st February, 1873, . . .	677	“ 1872, . . .	10,317
31st January, 1874, . . .	110	“ 1873, . . .	936
30th January, 1875, . . .	142	“ 1874, . . .	961
30th January, 1876, . . .	41	“ 1875, . . .	881
27th January, 1877, . . .	2	“ 1876, . . .	29
26th January, 1878, . . .	12	“ 1877, . . .	117
25th January, 1879, . . .	254	“ 1878, . . .	1,359
24th January, 1880, . . .	112	“ 1879, . . .	1,344
22nd January, 1881, . . .	97	“ 1880, . . .	868
21st January, 1882, . . .	64	“ 1881, . . .	114
20th January, 1883, . . .	76	“ 1882, . . .	479
19th January, 1884, . . .	11	“ 1883, . . .	81
17th January, 1885, . . .	1	“ 1884, . . .	18
16th January, 1886, . . .	2	“ 1885, . . .	17
15th January, 1887, . . .	1	“ 1886, . . .	11

* See page 132.

DEATHS IN WORKHOUSES FROM SMALL-POX, AND NUMBER OF CASES OF SMALL-POX TREATED BY DISPENSARY MEDICAL OFFICERS—continued.

Deaths in Workhouses from Small-pox.		Number of cases of Small-pox treated by Medical Officers of Dispensary Districts.	
Year ended	Number of Deaths.	Year ended	Number of Cases.
14th January, 1888,	3	30th September, 1887,	16
12th January, 1889,	1	" " 1888,	30
8th February, 1890,	"	" " 1889,	1
7th March, 1891,	"	" " 1890,	5
5th March, 1892,	3	" " 1891,	13
4th March, 1893,	"	" " 1892,	3
3rd March, 1894,	"	" " 1893,	34
2nd March, 1895,	10	" " 1894,	66
28th March, 1896,	9	" " 1895,	692
27th March, 1897,	"	" " 1896,	30
30th March, 1898,	"	" " 1897,	5
25th March, 1898,	"	" " 1898,	2
31st March, 1899,	3	Half-year ended 31st March, 1899,	3
30th March, 1901,	1	Year ended 31st March, 1900,	15
28th March, 1902,	1	" " " 1901,	16
26th March, 1903,	1	" " " 1902,	13
		" " " 1903,	24

The small-pox cases attended by the medical officers of dispensary districts during the year ended the 31st of March, 1903, as given above, are classified in the following table, which has been prepared from the quarterly returns furnished to us by the medical officers:—

PROVINCES.	Quarter ended 30th June, 1902.	Quarter ended 30th Sept., 1902.	Quarter ended 31st Dec., 1902.	Quarter ended 31st Mar., 1903.	Total.
Ulster,	2	1	-	-	3
Munster,	-	-	-	20	21
Leinster,	-	-	1	-	1
Connacht,	-	-	-	-	-
Total Ireland,	2	1	1	20	24

It will be observed, from our last Annual Report, that thirteen cases of small-pox were treated by the Medical Officers of Dispensary Districts during the year ended 31st March, 1902, eight of these cases being reported from Ulster, four from Leinster, and one from Munster.

Outbreak of Small-Pox in Dublin.

Towards the close of the year now under review the disease again broke out, and assumed epidemic proportions in the city of Dublin. A few cases of the disease occurred in the neighbouring districts; but the outbreak was chiefly confined to the city.

So early as the 19th April, 1902, a patient suffering from small-pox was removed to hospital from a steamer lying in the Liffey. No other case occurred until August, when a patient was removed from another steamer to the Cork-street Fever Hospital, and soon afterwards a person in this hospital contracted the disease. However, the disease did not spread further at the time.

On the 23rd December following, a man who worked on board a ship that traded between Liverpool and Dublin, and

who had been in the infected districts of Liverpool, was removed to the Hardwicke Fever Hospital from Newfoundland-street, suffering from small-pox. On the 9th January, a patient who had been admitted to this hospital eighteen days previously, suffering from erysipelas, developed small-pox. The infection in the latter case was, no doubt, communicated from the patient admitted from Newfoundland-street.

On the 6th January, a case had also appeared in the Cork-street Fever Hospital.

The next case was that of a girl who resided at 56, Church-street, where, a short time previously, an outbreak of typhus fever had occurred. This girl had attended at the Dispensary of the House of Industry Hospitals, North Brunswick-street, on the 1st February. She was in the midst of a number of persons for over an hour, until it came to her turn to be examined, when it was at once apparent that she was suffering from small-pox. She was immediately sent to the Hardwicke Hospital.

Two other cases were notified on the 7th and 10th February, and between the 11th and 14th no less than six persons were removed to hospital from the house 56, Church-street, in which the girl referred to resided.

Although no cases were reported from the 14th February to the 2nd March, the subsequent rapid spread of the disease showed that small-pox had been widely disseminated, and from the latter date until the end of March, the date to which this Report is made up, new cases were notified almost daily, the total for this month being fifty-two cases.

From the facts elicited there appears to be little reason to doubt that the disease was introduced from Glasgow or Liverpool, where at the time it was epidemic.

Steps taken to check the spread of the disease.

Nearly all the early cases in the epidemic were treated in the Hardwicke Hospital; but, on a representation made to them by the Public Health Committee in December, the Corporation directed that the Public Health Committee should equip, without delay, an Isolation Hospital. Immediate steps were taken, and an hospital provided for this purpose at the Pigeon House Fort. Arrangements were, at the same time, made with the Committee of the Cork-street Fever Hospital, to administer the Small-pox Hospital.

All subsequent cases, with one exception, were treated in the Isolation Hospital.

An agreement was also made with the Committee of the Cork-street Fever Hospital for the use of Beneavin Convalescent Home, for small-pox convalescents.

Under an arrangement made by the Corporation with the Councils of the North and South Dublin Rural Districts, both the Isolation Hospital and the Beneavin Convalescent Home were utilised for cases occurring in these two Rural Districts, as well as for cases occurring in the city.

In order to deal effectively with the danger of inmates of invaded dwellings spreading the infection, the Corporation Refuge

at Nicholas-street was utilised for their isolation, and, where possible, all such inmates were accommodated temporarily at the Refuge, pending the thorough disinfection of their clothing, &c., and of the premises on which they resided. In the earlier cases they were detained until the period in which small-pox would have manifested itself in them, had they been infected, had passed. As the cases became more numerous, this course became impracticable, although the accommodation at the Refuge was increased. However, persons who had been in actual contact with the patients were detained the full time. No objection was raised by any of the "contacts" to their temporary accommodation in the Refuge. This precaution the Board regard as very important, especially in cases where the person attacked had been employed in, for instance, a laundry, or where the habits of the inmates of an invaded house were such as to make it difficult for proper supervision of them to be maintained.

With the view of avoiding delay in securing the immediate removal of "contacts" to the Refuge, an omnibus and additional horses were purchased by the Public Health Committee of the Corporation.

The precautions taken to check the spread of the disease may be summarised as follows:—

- I. Immediate removal of patients to hospital.
- II. Prompt removal of "contacts" to the Refuge.
- III. Thorough disinfection of infected dwellings, destruction of the clothing, &c., of the patients, and disinfection of the clothing, &c., of the "contacts."
- IV. Publication, by placards, of the symptoms of small-pox, the steps to be taken to avoid catching the contagion, and the special necessity for re-vaccination.
- V. A thorough search for concealed cases of small-pox.
- VI. Notification to managers of schools and to pawn offices.

The Board's Medical Inspector, Dr. Edgar Flinn, was specially deputed to attend to this outbreak, and to advise the Sanitary Authority and their officers, from time to time, as to the most desirable steps to take to prevent the spread of the epidemic.

In the month of March, when the outbreak assumed large proportions, the Board, recognising the probability of the disease being conveyed to the other parts of Ireland, re-issued their Circular Letter to Sanitary Authorities of the 3rd July, 1894, giving particulars of the precautionary measures which they considered it desirable should be adopted in the event of small-pox appearing in their districts. On the same date the Board also forwarded to Medical Officers of Workhouses and Dispensary Medical Officers, a copy of this Circular Letter and a copy of their Instructional Circular Letter of the 5th December, 1902, on the subject of small-pox.

Outbreak in Belfast.

In the City of Belfast some thirty cases were also reported between the months of March and August, 1902, seventeen of which occurred in the workhouse, and the remaining thirteen

in different parts of the city. Particulars as to the outbreak and the precautionary measures taken are given in the detailed table on page xxxiii.

2. Cases of Fever treated in Dispensary Districts.

The following table shows the number of cases of fever (other than scarlet fever) reported to us by the medical officers of dispensary districts as having been attended by them since the year ended in 1865:—

Year.	Number of cases.	Decrease, compared with last preceding year.	Increase, compared with last preceding year.
1865,	26,506	-	-
1866,	22,207	4,279	-
1867,	18,975	3,312	-
1868,	17,400	1,575	-
1869,	16,662	518	-
1870,	15,744	1,133	-
1871,	15,574	170	-
1872,	15,604	-	30
1873,	14,454	1,150	-
1874,	14,424	30	-
1875,	13,200	1,144	-
1876,	11,646	1,634	-
1877,	11,396	250	-
1878,	10,945	451	-
1879,	10,399	-	54
1880,	11,211	-	212
1881,	9,713	1,496	-
1882,	8,309	1,324	-
1883,	8,031	358	-
1884,	6,430	1,601	-
1885,	5,780	650	-
1886,	5,045	735	-
1887,	5,092	-	47
1888,	4,357	735	-
1889,	4,441	-	84
1890,	4,285	156	-
1891,	2,916	1,369	-
1892,	3,604	-	68
1893,	3,217	-	213
1894,	3,066	213	-
1895,	2,429	575	-
1896,	2,094	335	-
1897,	2,787	-	693
1898,	4,389	-	1,602
1899, Half-year.	1,189	-	-
1900,	2,350	2,039	-
1901,	2,316	34	-
1902,	2,619	-	303
1903,	1,965	634	-

On examination of these figures it will be seen that the number of fever cases in Ireland reported by medical officers of dispensary districts during the past year was 634 less than in the preceding year, and, also, less than one-fifth of the number so reported in 1878. This gratifying result is, we think, mainly to be attributed to the improvement in local sanitary administration which has been effected since the passing of the Public Health (Ireland) Act, 1878.

3. Scarlet Fever.

The cases of scarlet fever (1,056) treated by medical officers of dispensary districts in the year ended the 31st of March, 1903, likewise show a diminution of upwards of one-half, as compared with the number treated in 1878.

4. *Outbreaks of Infectious Disease.*

During the year 1902-1903 several outbreaks of infectious disease occurred in different parts of the country, and we give particulars in relation to the more important of these in the following table:—

District.	Date of Outbreak.	Nature of Disease.	Observations.
Clifden Rural.	January to April, 1902.	Typhus Fever.	An outbreak of Typhus Fever took place in the Henyyle Dispensary District of Clifden Union during the months of January to April, 1902. Thirty-six cases occurred and there were seven deaths. The first cases were not diagnosed as Typhus Fever, but were treated as Influenza, and it was not until the 22nd April, when the Medical Officer of Health for the District visited Lettergosh East, that Typhus Fever was suspected. The first case occurred on the 22nd January in the village of Currywongone. Shortly afterwards members of the family, with which the patient lived, took ill and were removed to the Clifden Hospital. The men who assisted in putting these persons into the ambulance was contracted the disease. Almost every person who visited the house occupied by this family, or came into contact with them, took ill. An inquiry was held in reference to the failure of the Medical Officer of Health to properly diagnose the disease. (See also page xxxii.)
Do.	May, 1902.	Enteric Fever.	A small outbreak of Enteric Fever occurred on Mweemagh Island. There were thirteen cases, only two of which were adults. It was difficult to trace the source of infection, but probably the outbreak was caused by drinking water from a ditch.
Kanturk Rural.	April and May, 1902.	Enteric Fever.	This outbreak is a continuation of that mentioned in our previous report as occurring in the Newmarket and Kanturk Dispensary Districts, which was thought to have come to an end in April, 1902, and was due probably to the use of separated milk from the Creamery at Newmarket. A case of Enteric Fever made its appearance in the Bohersboy Dispensary District on 29th April, the patient being supposed to have contracted the disease in the neighbouring Districts of Kanturk and Newmarket where the fever had been prevalent. Also further cases occurred between the 9th and 19th May. In all these cases, except one, the families of the patients obtained milk from the Knocknacomer Creamery. The disease was introduced into this Creamery by a "customer" who was visiting a family supplying milk to, and receiving separated milk from, the Newmarket Creamery. He was not seen by the Medical Officer of Health until five days after his return home, and during that time milk was being sent to the Knocknacomer Creamery, but was stopped immediately it became

Outbreaks of Infectious Disease—continued.

District.	Date of Outbreak.	Nature of Disease.	Observations.
Kanturk Rural—con.	April and May, 1902.	Enteric Fever.	<p>known that he was suffering from Enteric Fever. Subsequently, thirteen cases of the disease occurred. Five of these were attributed to the use of un-bottled separated milk from the Knocknoscummor Creamery; seven contracted the infection from previous cases in the same house, and one was a doubtful case.</p> <p>All the necessary preventive measures, such as removal to Hospital, disinfection, &c., were adopted to prevent the disease spreading.</p>
Armagh Rural, . . .	May, 1902, . . .	Small-pox.	<p>A patient who had been four months in the Belfast Union Fever Hospital, was removed from Dundrum, near Keady, to the Armagh Fever Hospital, suffering from Small-pox on the 18th May. Contacts, both in Belfast and at Dundrum were traced and offered re-vaccination. The different members of the patient's family were re-vaccinated and isolated, and the house was disinfected.</p> <p>The source of infection was the Fever Hospital of the Belfast Workhouse in which cases of Small-pox had occurred.</p>
Cashel Rural, . . .	May, 1902, to March, 1903.	Diphtheria.	<p>Between November, 1901, and January, 1902, twelve cases of Diphtheria had occurred in the Cashel Dispensary District, resulting in seven deaths. Between May, 1902, and March, 1903, sixty-eight cases occurred in the Tuilamaine and Cashel Dispensary Districts, about twenty-three ending fatally.</p> <p>The outbreak appears to have originated in Lower Gate, Cashel, and was said to have been due to insanitary conditions, but the subsequent spread of the disease in that locality could not be traced to any particular insanitary surroundings.</p> <p>As regards the spread of the outbreak in the Tuilamaine District, it is fair to assume, from the facts brought to light, that the attendance of children at the New Inn National Schools had a considerable share in disseminating the infection. Some cases also occurred in the New Inn and Cahir Dispensary Districts, Cloghaan Rural District, due to the attendance of children at the New Inn and Ballygeary National Schools, both of which were closed for a time and disinfected.</p> <p>That this outbreak, should have assumed such large proportions without having been brought to the knowledge of the Board at an earlier date, can only be explained by the fact that the Infectious Disease (Notification) Act, 1892, is not in force in these Rural Districts, and that the patients were, in a large number of cases, attended by Medical Practitioners other than the Dispensary Medical Officers.</p> <p>The Board endeavoured to induce the Council to adopt this Act, but the Council did not see fit to carry out the suggestion.</p> <p>All necessary steps as to disinfection, destruction of infected clothing, bedding, &c., were duly taken.</p>

Outbreaks of Infectious Disease—continued.

District.	Date of Outbreak.	Nature of Disease.	Observations.
Urdan Rural.	June, 1902.	Typhus Fever & Meningitis.	About eleven cases of Typhus Fever occurred in the Urdan Convent Industrial School. Six cases were removed to the Workhouse Fever Hospital. All the healthy children in the Industrial School were removed to another building, and steps were taken to prevent any communication with the school where the patients were treated. Isolation was enforced and disinfection carried out. About four deaths occurred.
Nenagh Rural (and Tharles Rural).	June, 1902.	Diphtheria.	In June, 1902, a family (six persons), in the Toomavara Dispensary District, became affected with Diphtheria. Subsequently, through the interchange of visits of friends, the disease was introduced into the Silvermines Dispensary District in the person of a child, during whose illness several other members of the same family attended the National School at Caranagilla (Tharles Union), which was the chief cause of the dissemination of the disease. Twenty-nine cases of Diphtheria came under notice, four resulting fatally. The outbreak made its appearance in the Toomavara Dispensary District and from thence spread to the neighbouring districts of Silvermines and Borrisoleigh. The nature of the disease was not at first recognised; some of the patients were isolated and treated in their own homes, others were sent to the Nenagh Fever Hospital, and all preventive measures were taken to arrest the progress of the disease. The National School in question was closed until all danger of its being a future source of infection had passed, and was thoroughly disinfected, as well as the premises on which cases of Diphtheria had occurred.
Tipperary No. 1 Rural District.	June, 1902.	Enteric Fever.	The first case that occurred was that of a man named Burke, residing at Piper Hill, Cappagh Dispensary District. The source of infection was attributed to his drinking water from a stream supposed to have been polluted by the discharge of sewage into it from two houses in the adjoining Union of Tharles, where cases of Enteric Fever had occurred a month previously. The subsequent spread of the disease was said to be due to the fact that milk was supplied to the Hollyford Creamery from the infected premises. In all, seventeen cases, with three deaths, occurred, the patients were all "customers" of the Creamery at Hollyford. The disease subsequently spread to the Creamery at Annacary, which is a branch of the Hollyford Creamery. Five persons, "customers" of the creamery, were attacked.

Outbreaks of Infectious Disease—continued.

District.	Date of Outbreak.	Nature of Disease.	Observations.
Tipperary No. 1 Rural District—continued.	June, 1902.	Enteric Fever.	<p>All the cases, with the exception of three which were unfit for removal, were sent to the Fever Hospital; and the houses, and all bedding and clothing belonging to the patients, were thoroughly disinfected and fumigated.</p> <p>The supply of milk to the two creameries mentioned, from the infected premises, was immediately stopped, as soon as it became known that cases of the disease existed therein, and a pasteurising plant was erected in each.</p>
Edmerick City.	July, 1902.	Enteric & Typhus Fevers.	<p>About fifty cases of Enteric and nine of Typhus Fever occurred. The cases were not confined to any particular locality but occurred throughout the City generally.</p> <p>The water supply, which was short and had to be supplemented by a stream at Bohogue that was liable to pollution, was suspected as having been the main cause of the outbreak, but overcrowding and dirty surroundings of many of the houses in the smaller streets and lanes of Edmerick, played, no doubt, an important part in contributing to the large number of cases of the disease.</p> <p>All preventive measures to arrest the progress of the disease were taken, and the patients, with the exception of six, were removed to different hospitals in the city.</p>
Belfast City.	March to August, 1902.	Small-pox.	<p>During the months, March to August, 1902, an outbreak of Small-pox occurred in Belfast. There were thirty cases altogether, viz: seventeen in various parts of the Workhouse, and thirteen in different portions of the city.</p> <p>The only instance in which there was a spreading of the disease was from a case in Uxley-street, which was admitted to Hospital on the 28th May.</p> <p>With respect to the cases which occurred in the Workhouse, all precautions were taken, viz: isolation, disinfection, re-vaccination. The Small-pox Wards were shut off from the rest of the building.</p> <p>When the outbreak assumed a serious form, the intercepting Hospital at Twin Islands was fitted up as a reception house for contacts. The Corporation also took steps to provide a temporary Small-pox hospital at Purdyburn, about six miles from the centre of the city.</p> <p>Re-vaccination was largely carried out, over 13,000 persons being re-vaccinated by the Dispensary Medical Officers, and nearly 3,000 in the Workhouse.</p>

Outbreaks of Infectious Disease—continued.

District.	Date of Outbreak.	Nature of Disease.	Observations.
Tanderagee Rural.	July and Aug., 1902.	Typhoid Fever.	An extensive outbreak of Typhoid Fever occurred during the months of July and August, 1902, at Laurelvale, in the Tanderagee Rural District. Two hundred and eight cases came under observation in the Tanderagee Dispensary District and seventeen cases occurred in the Portadown Dispensary District. The disease was, as a rule, of a mild type and the death rate low. Three deaths occurred in Tanderagee Dispensary District, twelve in the Banbridge Fever Hospital and one in the Lurgan Fever Hospital. The source of infection was undoubtedly the water supply from a pump in Laurelvale Factory, where most of the persons, who were attacked with the disease, were employed. Prompt measures were taken to prevent the spread of the disease. The water supply, which was suspected from the first, was cut off, and all persons advised to boil water before using it for dietary purposes. Most of the patients were removed to Hospital. All factory privy refuse was destroyed by fire, and the disinfection of privies, ashpits, sewers, and manure pits was carried out. The houses where Typhoid Fever occurred were cleaned and white-washed. The clothes used by the patients were also disinfected. The factory water supply also received attention, and the water is now conveyed by perfectly jointed glazed pipes direct to the factory tap.
Galway Rural.	August, 1902.	Doubtful (probably Enteric Fever.)	Towards the end of August, 1902, cases of illness appeared in the villages of Strawn, Onaught, and Craggaheen in the western part of the Aran Islands. About twenty-five cases occurred, many of which were of an ill-defined character. In several cases the illness lasted seven or eight days, the symptoms being head ache, pain in back and stomach, in some instances accompanied by diarrhoea, in others by constipation. In a few cases the illness lasted six weeks and upwards. The history and symptoms pointed to the disease being Enteric Fever. The Board's Medical Inspector gave instructions for the cleansing, disinfection, and lime-washing of all houses. The original source of infection was probably Kibonnan, where cases of Enteric Fever occurred in July and August, 1902.
Bantry Rural.	Sept., 1902.	Diarrhoea.	In September, 1902, an outbreak of Diarrhoea of a dysenteric character occurred in the town of Bantry. Sixteen persons were affected and in three of the cases the patient succumbed. The cause of the outbreak could not be definitely ascertained, but was thought to be due

Outbreaks of Infectious Disease—continued.

District	Date of Outbreak.	Nature of Disease.	Observations.
Ransey Rural—cos.	Sept., 1902.	Diarrhœa.	either to the eating of unseasoned fish, or the use of impure water. Most of the families affected were those of fishermen. Samples of the water were submitted to our bacteriologist for examination, but nothing suspicious was discovered. The Sanitary Authority were recommended to have all sanitary defects in the affected locality remedied.
Caheriveen Rural.	Sept., 1902.	Typhus Fever.	<p>This outbreak of Typhus Fever, resulting in thirty-eight cases, including five deaths occurred at Caheriveen, in the Valentia Dispensary District. The first case, that of Daniel Devane, was supposed to be due to the insanitary condition of his dwelling. The patient was noticed by the Medical Officer of Health. In the second case, that of Mrs. Devane, the disease was not recognised at the outset as Typhus Fever.</p> <p>All the circumstances in connection with the outbreak point to the infection having been spread through the visiting of friends at Devane's house whilst he was ill.</p> <p>Most of the houses in the area affected were found to be deficient in ventilation, and generally insanitary.</p> <p>Preventive measures, such as disinfection, and destruction of bedding and clothing, and lime-washing of houses, were undertaken, and the patients, where possible, removed to hospital.</p>
Rangor Urban.	Oct., 1901, to June, 1902, and October, 1902.	Diphtheria.	<p>From October, 1901, cases of Diphtheria appeared in Rangor, Co. Down, at intervals, until the 16th June, 1902, when the outbreak seems to have died out. On the 16th October, 1902 a fresh case was notified. A second case was reported on the 25th, and eleven other cases occurred in the outskirts of the town. The further outbreak was probably caused by the work of removing dry closets, and substituting water closets, in the Hall School while children were in attendance.</p> <p>Some cases were removed to hospital, and others were isolated in their homes. Children from infected houses were prohibited from attending school. About sixty-nine cases of diphtheria occurred at Rangor, in the year 1902.</p>
Armagh Rural.	October, 1902.	Diphtheria.	<p>During the month of October 1902, an outbreak of Diphtheria occurred at Keady, in the Armagh Rural District. Ten cases were notified to the Medical Officer of Health. Four cases were removed to hospital on the 14th October. On the 17th October, two cases occurred, which were isolated. Further cases of the disease occurred between the 18th and 22nd October, which were isolated. Two deaths occurred. The source of infection</p>

Outbreaks of Infectious Disease—continued.

District.	Date of Outbreak.	Nature of Disease.	Observations.
Armagh Rural—cont.	October, 1902.	Diphtheria	was the insanitary condition of the houses. Precautions were taken to prevent the spread of the disease, by the disinfection of premises and infected clothing, and by prohibiting children from infected houses from attending school.
Dublin City.	Dec., 1902.	Typhus Fever.	About twenty cases of Typhus Fever were reported. Sixteen of the patients resided at 56 Church-street, Dublin, the remaining four patients contracting the disease from intercourse with the inmates of the premises referred to. The outbreak was attributed to insanitary conditions, overcrowding, and ill-ventilation. All precautions were taken to prevent the disease spreading, the houses being thoroughly disinfected and lime-washed, the patients removed to Cook-street Fever Hospital, and the "contacts" to the Corporation Refuge at Nicholas-street.
Do.	Dec., 1902 to March, 1903.	Smallpox.	See pages xxvi. to xxviii.
Belfast City.	Year, 1902.	Diphtheria	During the year, 1902, Diphtheria was prevalent in the City of Belfast. The total number of cases reported from the City was 33, the number of houses in which the disease appeared was 204, the rate per thousand was 8.1, and the death rate 19. Very many of the patients were children under five years of age. The largest number of cases in proportion to the population occurred in Nos. 3, 8, and 10, Dispensary Districts. The greatest number of cases occurred in the month of December (58), and the fewest in August (13). It was impossible to assign accurately any one factor as a principal agency in the dissemination of the disease. Diphtheria and other zymotic diseases have been more or less epidemic in the City of Belfast for years. The insanitary condition of the premises in which the cases occurred, undoubtedly caused a foul state of the atmosphere favourable to the propagation of the disease. The principal causes of the prevalence of Diphtheria in Belfast may be attributed to: (1) defective house drains; (2) the conveying of the contents of privies and ashpits through the dwelling-houses; (3) small, badly-paved yards, containing privies and ashpits of bad construction, in too close proximity to dwelling-houses; (4) the flooding of certain parts of the city during times of excessive rainfall, causing sewage to flow back into the dwelling-houses; (5) overcrowding of portions of the city. Some of the defective conditions alluded to above, especially Nos. 1, 2, and 8, have been remedied within the past few years, by the Public Health Committee.

5. *Alleged Default of Sanitary Authorities.*

Section 15 of the Public Health (Ireland) Act, 1896, provides that, where complaint is made to us that a sanitary authority has made default in providing their district with a proper supply of water, or with sufficient sewers, or in enforcing any provisions of the Public Health Acts which it is their duty to enforce, we may, if satisfied, after due inquiry, of the alleged default, make an Order limiting a time for the performance by the sanitary authority of their duty in the matter of such complaint. Such Order may be enforced by writ of *mandamus*, or we may appoint a person to perform such duty at the expense of the defaulting authority. During the year under review, Orders were made by us, in pursuance of this enactment, in respect of the default of two District Councils.

6. *Investment of Rural Sanitary Authorities with powers of Urban Authorities under the Public Health Acts.*

Under section 1 of the Public Health (Ireland) Act, 1896, we are enabled on the application of the sanitary authority of any rural district, or of persons rated to the extent of at least one-tenth of the net rateable value of such district, or of any contributory place therein, to declare any provision of the Public Health (Ireland) Acts in force in urban districts to be in force in such rural district or contributory place, and to invest the Rural Authority concerned with all the powers, rights, duties, capacities, liabilities, and obligations of an Urban Authority under those Acts. Particulars of the several Orders made by us during the year in pursuance of this enactment, are given in the Appendix.*

7. *Port Sanitary Authorities.*

Under Section 9 of the Public Health (Ireland) Act, 1896, we are empowered to constitute, by Provisional Order, any sanitary authority whose district, or part of whose district, forms part of or abuts on any port in Ireland, the sanitary authority of the whole of such port or of any part thereof. Such port sanitary authority may also be formed by combining any two or more sanitary authorities having jurisdiction within a port, or by forming a joint board consisting of representative members of the sanitary authorities affected. Where such a port sanitary authority have been established, they have jurisdiction over all waters within the limits of their port, and can appoint officers to inspect all vessels arriving therein, and to see that adequate measures are taken as to sanitation.

By Provisional Order dated 30th April, 1902, which was confirmed by Parliament on 22nd July, 1902, we constituted the Galway Urban District Council the Port Sanitary Authority for part of the Customs Port of Galway.

* See page 172.

8. Rural Sanitary Expenses.

A Statement of the Orders issued by us during the year, declaring areas of charge for special expenses under the Public Health Acts in Rural Districts, will be found in the Appendix.*

9. Bye-Laws.

A Table of the Bye-laws confirmed during the year will be found in the Appendix†

10. Closing of Burial Grounds.

We are empowered by the Public Health (Ireland) Act, 1878, sections 162 to 164, to order that burials in any city, or town, or other limits, or in any burial ground or place of burial, shall be discontinued wholly or subject to any exceptions or qualifications where, on representation made to us or otherwise, it shall appear to us, after due local inquiry, that such an Order is necessary for the protection of the public health, or for the maintenance of public decency, or to prevent a violation of the respect due to the remains of deceased persons.

The Orders made in the year ended 31st March, 1903, under the provisions of the Public Health (Ireland) Act, 1878, which relate to the discontinuance of burials in old burial grounds, were as follows:—

Date of Order.	Description of Burial Ground.	Purpose of Order.
8th September, 1902. ...	The St. John's Burial Ground, in the Urban District of Athy.	Prohibiting further interments on, from, and after the 8th day of March, 1903, subject to certain exceptions named in the Order.
8th September, 1902. ...	The St. Michael's Burial Ground, in the Urban District of Athy.	Prohibiting further interments on, from, and after the 8th day of March, 1903, subject to any exceptions which the Board may hereafter see fit to make.
5th December, 1902. ...	The Maulinstown Burial Ground, in the Rural District of Westford.	Prohibiting further interments on, from, and after the 31st day of December 1902.
3rd February, 1903. ...	Two Burial Grounds in the village of Ardagh, in the Longford Union.	Further postponing the time appointed by the Board's Order of the 23rd day of April, 1899, for the discontinuance of burials to the 1st day of September, 1903.
3rd February, 1903. ...	The Burial Ground attached to the Protestant Church at Moydow, in the Longford Rural District.	Postponing the time appointed by the Board's Order of the 9th January, 1900, for the discontinuance of burials, to the 1st day of September, 1903.
4th February, 1903. ...	The Letterkenny Churchyard, in the Urban District of Letterkenny.	Prohibiting further interments on, from, and after the 1st day of March, 1903, subject to certain exceptions named in the Order.
12th February, 1903. ...	The Rathnew Burial Ground, in the Rathnew Rural District.	Prohibiting further interments on, from, and after the 1st day of March, 1903.
21st March, 1903. ...	The St. Michael's Burial Ground, in the Urban District of Athy.	Postponing the time appointed by the Board's Order of the 8th day of September, 1902, for the discontinuance of burials to the 8th day of June, 1903.

We also, during the same year, issued 120 licences for interments in closed burial grounds.

* See page 154.

† See page 101.

11. *Infectious Disease (Notification) Act, 1889.*

On the 31st of March, 1903, the provisions of this Act had been adopted in 93 Rural and 56 Urban Districts. During the year ended on that date, there were 2,255 and 14,722 cases of infectious disease notified in Rural and Urban Districts, respectively. Tables showing the number of cases notified in each District will be found in the Appendix.*

12. *Post Office Act, 1891.*

This statute enables rural sanitary authorities to assist in the provision of postal or telegraphic facilities for contributory places within their districts by undertaking to pay to the Postmaster-General any loss he may sustain in providing such facilities.

The extent to which sanitary authorities have availed themselves of the provisions of the Act during the past year will be seen by the following table which shows the number of Orders under Seal fixing areas of charge for costs of undertakings given by such authorities to the Postmaster-General, made each year since the passing of the Act:—

Year.	Number of Orders fixing areas of charge.
1891-2,	1
1892-3,	7
1893-4,	5
1894-5,	2
1895-6,	6
1896-7,	54
1897-8,	17
1898-9,	12
1899-1900,	5
1900-1901,	12
1901-1902,	8
1902-1903,	11
Total,	169

VI.—PROVISIONAL ORDERS.

During the year 1902-1903 we made thirty-two Provisional Orders (exclusive of those under the Labourers Acts), two of these being under the Gas and Water Works Facilities Act, 1870, fifteen under the Public Health (Ireland) Acts, 1878 to 1900, four under the Housing of the Working Classes (Ireland) Acts, 1890 to 1896, ten under the Local Government (Ireland) Acts, 1896 to 1902, and one under the Irish Education Acts, 1892 and 1893. A list of these Orders is given in the Appendix.†

VII.—LOANS.

In Urban, Rural, and united Districts a considerable part of the expenditure on sewerage, water supply, and other local improvements, is defrayed by means of loans to the sanitary authorities, or Joint Boards, as the case may be, which expenditure we sanction in pursuance of Sections 237 and 247 of the Public Health (Ireland) Act, 1878, and under certain local and general Acts. For the purpose of the Housing of the Working Classes Acts we also sanction loans to Urban Sanitary Authori-

* See page 148.

† See page 97.

ties, and to the Commissioners of towns which are not Urban Sanitary Districts, in cases where it is desired to provide accommodation for the working classes. The loans sanctioned as above during the year ended the 31st of March, 1903, amounted to £523,148 5s. 8d.

We also sanctioned, during the year, loans amounting to £35,689, which were applied for by Boards of Guardians for Workhouse buildings and improvements, loans for the purpose of the Labourers Acts amounting to £388,827, and loans to County Councils and the Joint Committees of Lunatic Asylums amounting to £161,298 5s. 6d.

Detailed lists of these loans will be found in the Appendix.*

VIII.—TOWNS' IMPROVEMENT (IRELAND) ACT, 1854.

Application was made to us for our approval of the adoption of the Act in Tullow and Edenderry, and we made the necessary Orders on the 2nd of September, 1902, and the 10th of January, 1903, respectively.

IX.—ALTERATION OF DAYS FOR HOLDING FAIRS.

Consent has been given to a proposal made to us that the fairs held at or near Ahascragh (County Galway), on the 6th of January, the Eve of Corpus Christi, and on Easter Monday, should be held instead on the 1st of January, the 14th of February, and the 25th of March, respectively.

X.—LABOURERS ACTS.

Improvement schemes were received by us from 45 Rural District Councils, proposing to provide 1,354 new cottages, to acquire and repair 23 existing houses, to provide 470 additional half-acre plots for cottages already erected, and to acquire tracts of land amounting, in the aggregate, to 21 acres, to be parcelled out in allotments, to be let to labourers living in neighbouring villages and towns.

During the year, 49 Local Inquiries were held by our Inspectors, and 54 Provisional Orders were made, authorising 1,444 cottages and plots, 1,084 additional half-acres for cottages already provided, and 9 acres of land for allotments. Orders became absolute, or were confirmed, within the same period, in respect of 1,683 cottages and plots, and 1,047 additional half-acres for cottages already provided.

Tables are given in the Appendix† showing what has been done by sanitary authorities under Improvement Schemes authorised, and what is proposed to be done under further Improvement Schemes.

Table (A) shows that 16,159 houses have been provided, of which 15,906 are actually let, and that 2,081 others were in progress or contracted for on the 31st March, 1903. The aggregate monthly rent of the cottages built in each Rural District, and the amount of such rent in arrear, are also shown.

Table (B) shows that further Improvement Schemes have been, or are about to be, submitted to us, proposing to provide 3,002 new cottages, with garden allotments, 1,785 additional

* See page 103.

† See page 135—Table A, See page 142—Table B

half-acre allotments to cottages already sanctioned, and 19 acres of land to be parcelled out in allotments to be let to labourers living in villages or towns.

Table (C) of Appendix D. III.* shows that, during the year loans were sanctioned for eighty-two Rural Districts, amounting, as already stated, to £388,827, making the total amount of loans sanctioned since the inception of the Acts, £2,798,949.

XI.—HOUSING OF THE WORKING CLASSES (IRELAND) ACTS, 1890 TO 1896.

Part I. of Act of 1890.

Loans of £965 and £6,286 14s. 4d. were sanctioned to the Blackrock Urban District Council.

Part II. of Act of 1890.

A loan of £200 was sanctioned to the Coleraine Urban District Council for the clearance of obstructive buildings.

Part III. of Act of 1890.

The Corporation of Dublin have been granted loans of £2,409 and £4,000; the Corporation of Waterford a loan of £670. The Councils of the following Urban Districts have also been granted loans, viz.:—Blackrock, £11,213 5s. 8d.; Cavan, £385; Coleraine, £2,550; Dundalk, £1,500; Dungarvan, £1,200; Nenagh, £2,500; Strahane, £4,090; Tralee, £275. These sums added to £469,795 11s. mentioned under this head in our last Report, make the total amount of the loans sanctioned in connection with houses for the working classes residing in towns, £500,587 16s. 8d.

XII.—THE SMALL DWELLINGS ACQUISITION ACT, 1899.

The Corporations of Belfast and Dublin have been granted loans amounting respectively to the sums of £1,598 and £5,849; the Rural District Councils of Antrim and Millstreet have been granted loans of £120 and £4,244 18s. respectively; and the Portadown Urban District Council a loan of £120 under this Act. These sums, added to £3,604 8s. mentioned in our last Report, make the total amount of the loans sanctioned under this Act £15,536 6s.

XIII.—AUDIT OF ACCOUNTS.

The Accounts of the following bodies are audited by our Auditors:—

88 County Councils.

91 Borough and Urban District Councils.

213 Rural District Councils.

* See page 107.

- 28 Governing Bodies of Towns other than Urban Districts.
 159 Boards of Guardians.
 23 Committees of Management of District Lunatic Asylums.
 Commissioners of Charitable Donations and Bequests.
 Dublin Port and Docks Board.
 Belfast City and District Water Commissioners.
 Rathmines and Pembroke Drainage Board.
 Blackrock and Kingstown Drainage Board.
 Board of Management of the Galway Hospital.
 Boards of Management of Glin and Trim District Schools.
 Piers Authorities under the Shannon Act, 1885.
 Port Sanitary Authorities.
 Committees under the Agriculture and Technical Instruction Acts.
 Burial Boards, &c.

In addition to the statement in regard to the audit of Union Accounts, which, by Section 20 of the Act, 12 & 13 Vic., cap. 104, we are required to append to our Report,* we also give in the Appendix† a statement with respect to appeals against disallowances, surcharges, and allowances upon which we gave decisions during the year.

XIV.—DEPARTMENTAL ARRANGEMENTS.

Having received the authority of the Lords Commissioners of His Majesty's Treasury to increase our permanent staff of Auditors from fourteen to fifteen, and to employ two temporary Auditors, instead of one previously authorised, for the purpose of clearing off arrears which had accumulated, we placed on our permanent staff Mr. Cyril E. Browne, who had been acting temporarily, and gave the two temporary appointments to Messrs A. A. Flynn and St. J. Considine. Pending the issue of the necessary certificates of qualification from the Civil Service Commissioners in the cases of the two last-named gentlemen, we recalled to duty Captain Gihson and Mr. C. Pelly, two of our retired auditors.

We, also, with Treasury sanction, made the following appointments :—Dr. Brendan MacCarthy and Dr. Joseph Smyth, from temporary, to be permanent, Medical Inspectors; Mrs. Marie L. Dickie and Miss FitzGerald Kenney to be, temporarily, Lady Inspectors of boarded-out children; and Mr. C. E. Atkinson to be an Assistant Inspector for work under the Labourers Acts.

* See page 232.

† See page 255.

During the year under Report we lost, by death, the valuable services of Mr. D. J. MacSheahan, our Assistant Secretary, and Mr. A. Bourke, our Senior Inspector. The vacancy in the office of Assistant Secretary has been filled by the promotion of Mr. A. R. Barlas, one of our Senior Clerks.

We have the honour to be,

Your Excellency's obedient Servants,

GEORGE WYNDHAM, *President.*

H. A. ROBINSON, *Vice-President.*

A. P. MACDONNELL.

WM. L. MICKS.

T. J. STAFFORD.

APPENDICES

TO THE

THIRTY-FIRST ANNUAL REPORT

OF THE

LOCAL GOVERNMENT BOARD FOR IRELAND:

APPENDIX A.

ORDERS AND CIRCULARS UNDER, AND CONNECTED WITH, THE LOCAL GOVERNMENT (IRELAND) ACTS, 1898 TO 1902.

I.—ORDERS.

(i.) General Orders (arranged according to date).

No. 46 M.—1902.

To the Council of each Administrative County in Ireland not being a County Borough;

To the Council of each Rural District in Ireland; and to all others whom it may concern:

WHEREAS by Article 25A of the Local Government (Procedure of Councils) Order, 1899, as varied by the Local Government (Procedure of Councils) Order, 1901, duly confirmed by Parliament (which Order so varied is hereinafter referred to as the Amended Order) it is directed among other things as follows, that is to say:—

"25A (1) Notwithstanding anything in this Order relating to the execution of public works by contract the council of any county may if they think fit after consideration of a report to be made by the county surveyor with reference to each rural district in the county in the prescribed form and containing the particulars set out in the schedule to this Order make a general declaration specifying the roads in any one or more of such districts which have been selected by them as suitable to be maintained by direct labour under the charge of the county surveyor and upon making such declaration the council shall formulate a scheme for carrying the same into effect.

"(2) At any time after the end of three years the council may if they think fit reconsider the declaration and may with the approval of the Local Government Board make a new declaration and so on at intervals of not less than three years.

"(3) Such declaration shall at first be a provisional declaration and shall be communicated in the prescribed manner by the county council to the Local Government Board and the council of each district in reference to which such declaration has been made.

"(4) After the prescribed time and after considering any representations which may meantime have been submitted either by any district council or by any person claiming to be interested the county council shall take the said provisional declaration into consideration and may adopt the same either in its original form or after modifying it either by way of exclusion or inclusion of roads provided that it shall be obligatory on the county council to include in such declaration as finally adopted all roads other than main roads in any district which the council of the district recommend for inclusion.

"(5) The county council shall forthwith communicate the declaration as finally adopted to the Local Government Board and to every district council in the county and any such district council if aggrieved by the declaration or by the inclusion therein or omission therefrom of any road may within the prescribed time appeal to the Local Government Board and that Board after communication with the county council shall consider any such appeals and may in any case approve or disapprove of the declaration of the county council or make any declaration which the county council could have made and that declaration shall operate as a declaration by the council."

Now, therefore, We, the Local Government Board for Ireland, in pursuance of the above-cited directions of the amended Order do hereby order and prescribe as follows, that is to say:—

1. The report of the County Surveyor shall be made in the form and manner following:

(a.) The maps referred to in Article I. of the Schedule to the amended Order shall be prepared on a scale of not less than one inch to the mile.

Portions of main roads included in the report shall be coloured red on all such maps, and portions of other public roads included in the report shall be coloured brown.

(b.) Where the roads in the Rural District included in the report have hitherto been classified, the schedule annexed to the report shall indicate the class to which each such road belongs.

(c.) A description of the portion of each road included in the report shall be given in the usual manner, that is to say, by indicating its terminal points; and the length of each portion shall be stated in perches or in statute miles and decimal fractions of a mile.

(d.) Quarries available or proposed to be utilized for the purposes of a scheme shall be coloured yellow on the maps, and shall be marked with distinctive numbers.

(e.) (1) Portions of roads included in the report which can, if included in any general declaration of the county council, be at once worked by direct labour shall be fully coloured red or brown as the case may require on the maps.

(2) Portions of roads included in the report which by reason of existing contracts still running cannot if included in any such declaration of the County Council be worked by direct labour for the whole period during which such declaration will be effective shall be partially coloured with a dotted line in red or brown as the case may be.

2. When the Council of any County at any quarterly meeting make, upon the report of the County Surveyor, a provisional general declaration specifying the roads in any one or more rural districts in the county selected by them as suitable to be maintained by direct labour under the charge of the County Surveyor and formulate a scheme for carrying the same into effect, the Secretary of the Council shall, within seven days of the day on which such provisional declaration and scheme are made, send a copy of such declaration and scheme to the Local Government Board, and also to the Clerk of the Council of each District in reference to which such declaration and scheme have been made to be laid before his Council, and shall also within the said period of seven days publish the said declaration and scheme in the manner provided by Article 34 of the amended Order.

3. The County Council at their quarterly meeting held next after the making of any provisional declaration and scheme as aforesaid, shall consider all representations which may have been received from any District Council or from any person claiming to be interested and may, subject to the provisions of Article 25a of the Amended Order modify the said provisional declaration and scheme, if they think fit, by the exclusion or inclusion of any road; and they shall then publish the said declaration and scheme as finally adopted whether modified or not, in the manner provided as aforesaid.

4. A copy of the declaration and scheme as finally adopted shall be sent by the Secretary of the County Council within seven days of the day of the meeting at which the same shall have been so adopted to the Clerk of every District Council in the County; and the Clerk of every such District Council shall within seven days from the day on which the said copy of the said declaration and scheme was received by him summon a special meeting of the District Council to consider the same giving not less than three days' notice to each member of the Council; and at the said meeting so summoned the District Council may decide by the vote of the majority of the members present and voting on the question to appeal to the Local Government Board; and such appeal shall be under the hand of the presiding chairman, acting on behalf of the said majority.

Given under our Hands and Seal of Office, this Fifth day of April, in the Year of Our Lord One Thousand Nine Hundred and Two.

[L.S.]

(Signed),

GEORGE WINDHAM.
H. A. ROBINSON.

THE LOCAL GOVERNMENT BOARD FOR IRELAND.

Election of Guardians in County Boroughs.

WHEREAS by section 24 (b) of the Local Government (Ireland) Act, 1898, (hereinafter referred to as the Act) it is enacted that in an urban district the guardians for any district electoral division therein shall be elected by the local government electors for that division subject to the like provisions in the like manner and at the like time as district councillors for a rural district:

And whereas by an Order under our Seal made in pursuance of Article 5 of the Schedule to the Local Government (Application of Enactments) Order, 1898, and bearing date the seventh day of February, 1899, We, the said Local Government Board did order that subject to any directions which might be given by Us the rules in our said Order contained should be observed in connection with the election of guardians in urban districts in Ireland:

And whereas it is necessary that further directions should be given with respect to the election of guardians in certain urban districts being County Boroughs:

Now therefore in pursuance of the powers reserved to Us by Our said Order We the Local Government Board for Ireland do hereby Order and Direct as follows, that is to say :—

Where a Union is situate in two administrative counties one of which is a County Borough and the other a county at large the day of election of guardians in the County Borough shall be that fixed by the council of the county at large for the election of rural district councillors in their county.

Where a Union is situate in three administrative counties one of which is a County Borough and the other two are counties at large the day of election of guardians in the County Borough shall be such one of the days fixed by the councils of the counties at large for the election of rural district councillors in their respective counties as the Council of the County Borough may determine.

Given under Our Seal of Office this Seventh day of April,
in the year of Our Lord One Thousand Nine Hundred
and Two.

[L. S.]

(Signed),

H. A. ROBINSON.

THE LOCAL GOVERNMENT BOARD FOR IRELAND.

GENERAL ORDER.

Compulsory acquisition of land by a County Council for the purpose of widening an old road or making a new one.

WHEREAS by Sub-section (3) of Section 10 of the Local Government (Ireland) Act, 1898 (hereinafter referred to as the Act), it is enacted in effect that where a County Council desire, for the purpose of the work of widening an old road or making a new road, to acquire otherwise than by agreement any land other than demesne land or pleasure ground, or than land situate in a borough or town, they may, if they think fit, notwithstanding anything in the said Section 10 of the Act, to the contrary contained, proceed as follows, namely :—

Publish such advertisement and serve such notice on the owner or reputed owner, lessee or reputed lessee, and occupier of the land as may be prescribed by the Local Government Board, and within the prescribed time petition the Judge of Assize for an Order authorizing the Council to put into force with reference to such land, the powers of the Lands Clauses Acts with respect to the purchase and taking of land otherwise than by agreement :

And whereas by Sub-section (1) of Section 109 of the Act, it is enacted that, unless the context otherwise requires, the expression "prescribed," when used in the Act, means prescribed by the Local Government Board, and that the expression "Local Government Board" means the Local Government Board for Ireland :

And whereas We, the said Local Government Board, in exercise of the powers given to Us by the said Sub-section (3) of Section 10 of the Act by an Order under Our Seal, dated the 15th day of November, 1901, did prescribe certain matters by the said Sub-section required to be prescribed by Us :

And whereas it is expedient that Our said Order of the 15th day of November, 1901, should be rescinded :

Now, therefore, We, the Local Government Board for Ireland, do hereby rescind Our said Order of the 15th day of November, 1901, and in exercise of the powers given to Us by the said Sub-section (3) of the said Section 10 of the Act do hereby order and direct as follows :—

1. Where a County Council desire for the purpose of widening an old road or making a new road, to acquire otherwise than by agreement any land other than demesne land or pleasure ground or than land situate in a borough or town, and think fit to proceed by way of petition to the Judge of Assize in the manner permitted by the said Sub-section (3) of the said Section 10 of the Act they shall—

- (a.) Publish once at least in each of three consecutive weeks in the month of December next preceding any Spring Assizes to be held for their county, if the petition is to be presented at such Assizes, or in the month of April next preceding any Summer Assizes so to be held, if the petition is to be presented at such Assizes, in some newspaper or newspapers circulating in their county, an advertisement describing shortly the purposes in respect of which the land is proposed to be taken, stating the denomination and quantity of land they require, and naming a place where a plan of the proposed undertaking may be seen at all reasonable hours, and where notices relating to the proposed undertaking may be delivered to or for the said County Council ; and shall further
 - (b.) Within the first twenty-one days of the month of January next preceding the Spring Assizes at which the petition is to be presented, or within the first twenty-one days of the month of May next preceding the Summer Assizes at which the petition is to be presented serve a notice on every owner or reputed owner, lessee or reputed lessee, and occupier of such lands, defining in each case the particular land intended to be taken, and requiring an answer stating whether the person so served assents, dissents, or is neuter in respect of the taking such land. Every such notice shall name a place where the answer so required and any notice respecting the proposed undertaking may be delivered to or for the said County Council.
 - (c.) The mode of effecting service of any notice herein prescribed shall be, if a Council or other body Corporate is to be served, by delivering the same to the Secretary or Clerk of the Council or other body Corporate, or posting the same as a registered letter addressed to such Secretary or Clerk at his residence or office ; and if the party to be served is an individual person by serving the same personally on such party, or by leaving the same at the residence of such party with a clerk, servant, wife, or child, or other person therein over the age of sixteen years, or by posting the same in a registered letter addressed to such party at his last known residence : Provided that if in any case service of the notice in any of the modes aforesaid shall not be reasonably possible, the notice shall be served in such manner as may be possible, and if the Judge, on the hearing of the petition, deem the service so effected sufficient, the same shall be sufficient accordingly.

2. On compliance with the provisions of the preceding article with respect to advertisements and notices, and not less than seven nor more than fifteen days after the service of the notices, the County Council may, if they think fit, present a petition under their Seal to the Judge of Assize. The petition shall specify the lands intended to be taken, and the

purposes for which they are required, and the names of the owners, lessees, and occupiers of lands who have assented, dissented, or are neuter in respect of the taking such lands, or who have returned no answer to the notice: it shall pray that the County Council may with reference to such lands be allowed to put into force the powers of the Lands Clauses Acts with respect to the purchase and taking of lands otherwise than by agreement, and such prayer shall be supported by evidence that the prescribed advertisements have been duly published, and the prescribed notices duly served as directed by the preceding section.

Given under Our Seal of Office this Fifth day of August,
in the year of Our Lord One Thousand Nine Hundred
and Two.

[L. S.]

(Signed),

H. A. ROBINSON.

THE LOCAL GOVERNMENT BOARD FOR IRELAND.

To the Councils of the several Administrative Counties in Ireland; to the Mayors, Aldermen, and Burgesses of the several County Boroughs in Ireland acting through the Councils of such Boroughs; to the Treasurer of each such County and County Borough; and to all others whom it may concern.

WHEREAS by Sub-sections (1) to (5) and Sub-sections (7) and (8) of Section seventy-one of the Diseases of Animals Act, 1894 (hereinafter referred to as the Act of 1894), as the said Section is amended by the Local Government (Ireland) Act, 1898, and any Orders made under Part VI. of that Act (which Act and Orders are hereinafter referred to as the Act of 1898) by the Agriculture and Technical Instruction (Ireland) Act, 1899, and by an Order of the Lord Lieutenant made in pursuance of Sub-section (1) of Section two of the last-mentioned Act, it is enacted in effect as follows, that is to say:—

- (1.) The General Cattle Diseases Fund established by the Contagious Diseases (Animals) Act, 1873 (hereinafter referred to as the Act of 1873), shall continue for the purpose of the execution of the Act of 1894 in Ireland, and any money at the commencement of the Act of 1894 standing to the credit of the fund not being money paid to the cattle pleuro-pneumonia account, shall in the first instance constitute the general account of the fund.
- (2.) The Department of Agriculture and Technical Instruction for Ireland (hereinafter referred to as the Department) may as and when they think fit certify to the effect that a sum equivalent to a certain poundage on the net annual value of the property in all the administrative counties is required for the purposes of the Act of 1894.
- (3.) Thereupon the Local Government Board for Ireland shall by Order under their Seal assess that sum on the several administrative counties in proportion to the net annual value of the property therein and shall send copies of the Order to the council and to the Treasurer of each administrative county.
- (4.) Thereupon the Treasurer of each administrative county shall out of county funds pay over the amount assessed on the county to the Bank of Ireland to be placed to the general account of the General Cattle Diseases Fund. The council of each administrative county shall debit the several county districts with proportions of that sum according to the net annual value of the property therein.

(5.) No larger sum shall be levied under the Act of 1894 at any one time than is equivalent to a poundage of one halfpenny in the pound on the net annual value of the property in all the administrative counties; nor shall any larger sum be levied under the Act of 1894 in the whole than is equivalent taken with any money before the commencement of the Act of 1878 carried to the Cattle Plague Account, and with any sums levied under the Act of 1878 to a poundage of eightpence in the pound on the net annual value of the property in all the administrative counties.

(7.) The expression "net annual value of property" in the said Section seventy-one of the Act of 1894, means the net annual value of property rateable to the relief of the poor according to the valuation in force for the time being.

(8.) The expression "county funds" in the Act of 1894, means any money in the hands of the Treasurer of an administrative county to the credit of the council of the administrative county, and if at any time the assets in the Treasurer's hands are not sufficient for any purpose of the Act of 1894, then "county funds" shall be taken to include the moneys next received by the Treasurer and placed to the credit of the council of the administrative county:

And whereas by section 21 of the Act of 1898 it is enacted in effect that each of the boroughs of Dublin, Belfast, Cork, Limerick, Londonderry, and Waterford, shall be an administrative county of itself, and shall be called a county borough; and that the mayor, aldermen, and burgesses of each county borough acting by the council shall, subject as in the Act of 1898 mentioned, have all the powers and duties of the council of an administrative county, and it is further enacted by Sub-section (1) of Section 109 of the said Act, that the expression mayor in that Act includes a Lord Mayor:

And whereas the Department did on the 25th day of November in the year 1903, certify under their Seal of Office that a sum of Fifteen Thousand Six Hundred and Twenty-nine Pounds Nine Shillings and One Penny, being equivalent to a rating of one farthing in the pound sterling on the net annual value of the property in all the administrative counties in Ireland, such net annual value amounting to a sum of Fifteen Millions Four Thousand Two Hundred and Seventy-six Pounds sterling, according to the valuation of such property now in force, is required for the purposes of the Act of 1894:

And whereas the said sum of Fifteen Thousand Six Hundred and Twenty-nine Pounds Nine Shillings and One Penny, and the sums heretofore levied under the Act of 1894 and the Act of 1878, and the sums carried to the Cattle Plague Account before the commencement of the Act of 1878, do not together amount to a sum equivalent to a poundage of eightpence in the pound on the said net annual value of the said property:

Now, therefore, We, the Local Government Board for Ireland, in pursuance of the provisions of the above-cited Section seventy-one of the Act of 1894 amended as aforesaid do hereby assess the said sum of Fifteen Thousand Six Hundred and Twenty-nine Pounds Nine Shillings and One Penny sterling upon the several administrative counties in Ireland in proportion to the net annual value of the property in each such county, according to the valuation thereof now in force, as follows, that is to say:—

We assess upon each such county the amount set opposite to the name thereof in the Schedule hereunto annexed.

SCHEDULE.

Apportionment of the sum of £15,629 9s. 1d. assessed upon the several Administrative Counties in Ireland by the foregoing provisions of this Order.

Administrative Counties.	Amounts.	Administrative Counties.	Amounts.
COUNTIES.	£ s. d.	COUNTIES.	£ s. d.
Antrim,	731 17 1½	<i>Brought forward,</i>	9,444 18 8½
Armagh,	449 15 7½	Monaghan,	286 9 11½
Carlow,	176 8 9½	Queen's Co.,	267 9 5½
Cavan,	290 6 3	Rosecommon,	313 11 5
Clare,	337 14 8½	Sligo,	222 12 7
Cork,	1,142 18 0	Tipperary, N. Riding,	287 10 11½
Donegal,	319 9 5	Tipperary, S. Riding,	427 15 0½
Down,	836 5 0½	Tyrone,	479 2 11½
Dublin,	827 16 7½	Waterford,	277 3 0
Fermanagh,	251 13 4½	Westmeath,	338 14 4
Galway,	494 0 1	Wexford,	400 12 6
Kerry,	318 16 4½	Wicklow,	300 3 10½
Kildare,	349 13 11½		
Kilkenny,	377 0 6	COUNTY BOROUGHS.	
King's Co.,	256 13 3	City Belfast,	1,261 17 3½
Leitrim,	143 18 9½	City Cork,	182 13 2½
Limerick,	488 2 3½	City Dublin,	907 8 3½
Londonderry,	331 4 7	City Limerick,	73 14 10½
Longford,	159 10 0½	City Londonderry,	106 18 3
Louth,	235 9 8½	City Waterford,	50 12 3½
Mayo,	332 17 2½		
Meath,	573 6 11½		
<i>Carried Forward,</i>	9,444 18 8½	Total,	15,629 9 1

Given under Our Seal of Office this Nineteenth day of December, in the year of Our Lord One Thousand Nine Hundred and Two.

[L.S.]

(Signed),

H. A. ROBINSON.

No. 1,326.—1902.

THE LOCAL GOVERNMENT BOARD FOR IRELAND.

To the Council of each Administrative County in Ireland :

To the District Council of each Rural District in Ireland ; and to all others whom it may concern :

WHEREAS by sub-section (1) of section eighteen of the Local Government (Ireland) Act, 1902, it is enacted in effect that where a rural district council or a proposal committee in the exercise of their powers under Article eighteen of the Local Government (Procedure of Councils) Order, 1899, accept a tender for the execution of a public work which is not the lowest tender received for that work, a minute shall be made in the manner and form prescribed by the Local Government Board for Ireland stating the reasons for the non-acceptance of the tender or, in case of more than one, of each tender which is lower than the accepted tender :

Now, therefore, We, the Local Government Board for Ireland, in pursuance of the above-cited sub-section (1) of the said section eighteen of the said Local Government (Ireland) Act, 1902, and of all other enact-

ments in this behalf enabling Us do hereby order and prescribe as follows, that is to say:—

In every case in which a Minute is by the said sub-section required to be made such Minute shall be in the form set out in the Schedule hereunto annexed and shall be added to the Minutes of proceedings of the rural district council or proposal committee at the meeting at which any tender other than the lowest tender shall have been accepted.

Given under Our Seal of Office this Twentieth day of January, in the Year of our Lord One Thousand Nine Hundred and Three.

[L.S.]

(Signed), GEORGE WYNHAM,
H. A. ROBINSON.

THE SCHEDULE.

Form of Minute prescribed by the foregoing Order in pursuance of Section 18 (1) of the Local Government (Ireland) Act, 1902.

Tenders for the undermentioned public work were received as follows:—

No. of Tender in order of being opened.	Nature of the Public Work tendered for.	Name and Address of each person tendering for the Public Work.	Price or Prices named in each Tender received.
1.			
2.			
3.			
4.			

On the motion of Mr.
Mr.
the tender of Mr.
in the above table).

Seconded by
it was resolved to accept
(numbered

The Reasons for the non-acceptance of the undermentioned tenders were as follows:—

No. of Tender as stated above.	Name of person tendering.	Reasons for the non-acceptance of each Tender lower than the above-mentioned accepted Tender.

There voted for the Resolution Messrs. :—

Total.

There voted against the Resolution Messrs. :—

Total.

Secretary.
or
Clerk.

No. 18/M.—1903.

THE LOCAL GOVERNMENT BOARD FOR IRELAND.

To the County Council of each Administrative County in Ireland; the District Council of each Urban and Rural District in Ireland; the Town Commissioners of each Town having Commissioners under the Towns Improvement (Ireland) Act, 1854, but which is not an Urban District; and the Guardians of the Poor of each Union in Ireland; and to all others whom it may concern.

WHEREAS it is provided by Section 15 of the Local Government (Ireland) Act, 1902, that no resolution of any council, board, or commissioners to exclude from its meetings representatives of the Press shall be valid unless sanctioned by the Local Government Board for Ireland in pursuance of byelaws which the said Local Government Board are thereby empowered to frame regulating the admission of the representatives of the Press to such meetings:

Now, therefore, We, the Local Government Board for Ireland, in exercise of the powers vested in Us by the said section and of all other powers enabling Us in this behalf, do hereby order and direct that the following provisions shall take effect as byelaws for regulating the admission of the representatives of the Press to meetings of councils, boards, and commissioners:—

1. Subject as is hereinafter mentioned any person who desires to attend a meeting of any council, board, or commissioners as a representative of the Press, and who is not otherwise entitled to admission, shall be admitted to such meeting upon producing a document which is signed by the proprietor or editor of the newspaper or journal which he claims to represent, stating that he, the said person so desiring admission, is the representative of such newspaper or journal.

2. A resolution of a council, board, or commissioners to exclude from its meetings representatives of the Press, if sanctioned by Us, the Local Government Board for Ireland, shall, from and after the date at which such sanction shall be given, be valid and take effect in the manner and to the extent therein mentioned.

Given under our Seal of Office, this Ninth day of February,
in the Year of our Lord One Thousand Nine Hundred
and Three.

[L.S.]

(Signed), GEORGE WYNTHAM,
H. A. ROBINSON.

(ii.) Local and Special Orders (arranged according to date).

THE LOCAL GOVERNMENT BOARD FOR IRELAND.

To the Councils of the several Urban Districts mentioned in the Schedule hereunto annexed; and to all others whom it may concern:

WHEREAS by section 24 (c) of the Local Government (Ireland) Act, 1898 (hereinafter referred to as the Act), it is enacted in effect that, where the Local Government Board for Ireland constitute any urban county district or part thereof a district electoral division they may assign to that division two or more guardians:

And whereas We, the said Local Government Board, have constituted the several Urban County Districts and parts of such districts mentioned in the second column of the schedule hereunto annexed District Electoral Divisions by the names mentioned in the third column of the said schedule:

Now, therefore, We, the Local Government Board for Ireland in the exercise of the powers given to Us by the above-cited section 24 (c) of the

Act and by all other Statutes enabling Us in this behalf do hereby assign to each District Electoral Division mentioned in the third column of the Schedule hereunto annexed the number of guardians set down in the fourth column of the said schedule opposite to the name of such District Electoral Division.

SCHEDULE.

Union.	Urban District.	District Electoral Division.	Number of Guardians assigned.
1.	2.	3.	4.
Athy.	Athy.	Athy, East Urban.	2
"	"	Athy West Urban.	2
Ballina.	Ballina.	Ardarae South Urban.	2
"	"	Ballina Urban.	2
Carrickmacross.	Carrickmacross.	Carrickmacross Urban.	4
Castlebar.	Castlebar.	Castlebar Urban.	2
Castleblayney.	Castleblayney.	Castleblayney Urban.	2
Cavan.	Cavan.	Cavan Urban.	2
Cookstown.	Cookstown.	Cookstown Urban.	2
Dungannon.	Dungannon.	Dungannon.	3
Longford.	Longford.	Longford No. 1 Urban.	3
"	"	Longford No. 2 Urban.	2
Macroom.	Macroom.	Macroom.	4
Middleton.	Middleton.	Middleton Urban.	5
Naas.	Naas.	Naas Urban.	4
Nenagh.	Nenagh.	Nenagh East Urban.	3
"	"	Nenagh West Urban.	3
Omagh.	Omagh.	Omagh Urban.	3
Skibbereen.	Skibbereen.	Skibbereen Urban.	4
Strabane.	Strabane.	Strabane.	4
Tipperary.	Tipperary.	Tipperary East Urban.	3
"	"	Tipperary West Urban.	3
Tullamore.	Tullamore.	Tullamore Urban.	4
Westport.	Westport.	Westport Urban.	2

Given under Our Seal of Office, this Seventh day of April, in the year of our Lord One Thousand Nine Hundred and two.

[L.S.]

(Signed), H. A. ROBINSON.

No. 25,577.—1902.

Amending Certificate of 6th July, 1899.

To the Council of the Administrative County of Down; to the Councils of the Rural Districts of Banbridge, Castlereagh, Downpatrick, Hillsborough, Killeel, Moira, Newry No. 1, and Newtownards; and to all other persons whom it may concern:

WHEREAS, by Sub-section 2 of Section 27 of the Local Government (Ireland) Act, 1898, it is enacted as follows:—

"A county council shall not, without the consent of the Local Government Board, approve of any expenditure on roads proposed by the council of any rural district which will cause the expenditure on the roads of the district to exceed by one-fourth the amount certified by that Board to have been the average expenditure thereon during the three years next before the passing of this Act, and the Board may, as respects each council, consent either for a particular road or a particular year, or generally, and in the latter case may fix a new limit under this section."

And whereas in pursuance of the said Sub-section We did, by a Certificate under our Seal bearing date the sixth day of July, 1899, certify the amount of the average expenditure on roads in the several Rural Dis-

tricts in Ireland during the three years next before the passing of the Local Government (Ireland) Act, 1898:

And whereas We see fit to cancel the said Certificate in so far as it refers to the Administrative County of Down:

Now, therefore, We, the Local Government Board for Ireland, do hereby cancel and revoke so much of the said certificate of the sixth day of July, 1899, as relates to the Administrative County of Down, and do hereby certify the amounts respectively set forth in the third column of the schedule hereunto annexed to have been the average expenditure on roads in the several rural districts in the said Administrative County during the three years next before the passing of the Local Government (Ireland) Act, 1898.

SCHEDULE.

County.	Rural District.	Average yearly expenditure on Roads in each District during the three years next before the passing of the Local Government (Ireland) Act, 1898.	One-fourth of Amount in Previous Column.	Total of Sums in two previous columns, being the yearly limit of Expenditure for the purpose of Section 27 (3) of the Local Government (Ireland) Act, 1898.
		£ s. d.		£ s. d.
Down,	Banbridge, .	8,089 2 1	2,022 5 6	10,111 7 7
	Castlereagh, .	3,094 19 5	773 14 10	3,868 14 5
	Downpatrick, .	10,648 5 8	2,662 1 5	13,310 7 1
	Hillsborough, .	7,170 1 4	1,792 10 4	8,962 11 8
	Kilkeel, .	3,345 8 8	836 7 2	4,181 15 10
	Molra, .	3,573 8 5	893 7 1	4,466 15 6
	Newry, No. 1, .	4,377 18 4	1,094 9 7	5,472 7 11
	Newtownards, .	10,714 19 0	2,678 14 9	13,393 13 9

Given under Our Seal of Office this Sixteenth day of June,
in the year of our Lord One Thousand Nine Hundred
and two.

[s. s.]

(Signed), H. A. ROBINSON.

No. 38,092.—1902.

Amending Certificate of 6th July, 1899.

To the Council of the Administrative County of Westmeath; to the Councils of the Rural Districts of Coole and Kilbeggan; and to all other persons whom it may concern:

WHEREAS, by Sub-section 2 of Section 27 of the Local Government (Ireland) Act, 1898, it is enacted as follows:—

“A county council shall not, without the consent of the Local Government Board, approve of any expenditure on roads proposed by the council of any rural district which will cause the expenditure on the roads of the district to exceed by one-fourth the amount certified by that Board to have been the average expenditure thereon during the three years next before the passing of this Act, and the Board may, as respects each council, consent either for a particular road or a particular year, or generally, and in the latter case may fix a new limit under this section.”

And whereas in pursuance of the said Sub-section We did, by a Certificate under our Seal bearing date the sixth day of July, 1899, certify the amount of the average expenditure on roads in the several Rural Districts in Ireland during the three years next before the passing of the Local Government (Ireland) Act, 1898:

A

And whereas We see fit to cancel the said Certificate in so far as it refers to the Rural Districts of Coole and Kilbeggan, in the Administrative County of Westmeath :

Now, therefore, We, the Local Government Board for Ireland, do hereby cancel and revoke so much of the said certificate of the sixth day of July, 1899, as relates to the Rural Districts of Coole and Kilbeggan, in the Administrative County of Westmeath, and do hereby certify the amounts respectively set forth in the third column of the schedule hereunto annexed to have been the average expenditure on roads in the said rural districts in the said Administrative County during the three years next before the passing of the Local Government (Ireland) Act, 1898.

SCHEDULE.

County.	Rural District.	Average yearly expenditure on Roads in each District during the three years next before the passing of the Local Government (Ireland) Act, 1898.	One-quarter of Amount in previous Column.	Total of Sums in two previous columns being the yearly limit of Expenditure for the purpose of Section 27 (2) of the Local Government (Ireland) Act, 1898.
1.	2.	3.	4.	5.
		£ s. d.	£ s. d.	£ s. d.
Westmeath, .	Coole, .	871 0 0	217 15 0	1,088 15 0
	Kilbeggan, .	583 0 0	145 15 0	728 15 0

Given under Our Seal of Office this Twenty-sixth day of July, in the year of our Lord One Thousand Nine Hundred and Two.

(Signed), H. A. ROBINSON.

No. 52,941.—1902.

Amending Certificate of 6th July, 1899.

To the Council of the Administrative County of Cork; to the Councils of the Rural Districts of Macroom and Mallow; and to all other persons whom it may concern :

WHEREAS, by Sub-section 2 of Section 27 of the Local Government (Ireland) Act, 1898, it is enacted as follows:—

“ A county council shall not, without the consent of the Local Government Board, approve of any expenditure on roads proposed by the council of any rural district which will cause the expenditure on the roads of the district to exceed by one-fourth the amount certified by that Board to have been the average expenditure thereon during the three years next before the passing of this Act, and the Board may, as respects each council, consent either for a particular road or a particular year, or generally, and in the latter case may fix a new limit under this section.”

And whereas in pursuance of the said Sub-section We did, by a Certificate under Our Seal bearing date the sixth day of July, 1899, certify the amount of the average expenditure on roads in the several Rural Districts in Ireland during the three years next before the passing of the Local Government (Ireland) Act, 1898 :

And whereas portions of the Rural Districts named in the second column of the Schedule hereunto annexed have been separated from the said Rural Districts and have been constituted Urban Districts, and the areas comprised within the said Rural Districts have been thereby altered:

Now, therefore, We, the Local Government Board for Ireland, do hereby cancel and revoke so much of the said certificate of the sixth day of July, 1899, as relates to the said Rural Districts and do hereby certify the amounts respectively set forth in the third column of the schedule hereunto annexed opposite to the names of the said Rural Districts to have been the average expenditure on roads in the respective areas comprised within the said Rural Districts altered as aforesaid during the three years next before the passing of the Local Government (Ireland) Act, 1898.

SCHEDULE.

Road Expenditure.

County.	Rural District.	Average yearly expenditure on Roads in area comprised in Present Rural District during the three years next before the passing of the Local Government (Ireland) Act, 1898.	One-fourth of Amount in previous Column.	Yearly limit of expenditure on roads in the present Rural District, that is former Rural District, less area now comprised in Urban District.
1.	2.	3.	4.	5.
		£ s. d.	£ s. d.	£ s. d.
Cork, . . .	Macroom, . . .	4,166 17 4	1,041 14 4	5,208 11 8
" . . .	Mallow, . . .	5,776 10 9	1,444 2 8	7,220 13 5

Given under Our Seal of Office this Twenty-fifth day of October, in the year of our Lord One Thousand Nine Hundred and Two.

[L.S.]

(Signed), H. A. ROBINSON.

No. 53,629.—1902.

(Fixing new limit of road expenditure in the Rural District of Kilked, in the Administrative County of Down.)

To the Council of the Administrative County of Down; to the Council of the Rural District of Kilked; and to all other persons whom it may concern:

WHEREAS by Sub-section (2) of Section 27 of the Local Government (Ireland) Act, 1898 (hereinafter referred to as the Act), it is enacted in effect that—

A county council shall not, without the consent of the Local Government Board, approve of any expenditure on roads proposed by the council of any rural district which will cause the expenditure on the roads of the district to exceed by one-fourth the amount certified by that Board to have been the average expenditure thereon during the three years next before the passing of the Act, and that the Board may, as respects each council, consent either for a particular road or a particular year, or generally, and in the latter case may fix a new limit under this section.

And whereas in pursuance of the said Sub-section We, the Local Government Board for Ireland, did, by a Certificate under our Seal bearing date the sixth day of July, 1899, certify the amount of the average expenditure on roads in the several Rural Districts in Ireland during the three years next before the passing of the Local Government (Ireland) Act, 1898:

And whereas by a further Certificate under our Seal bearing date the Sixteenth day of June, 1902, We did cancel and revoke the said Certificate of the Sixth day of July, 1899, in so far as it referred to the Administrative County of Down, and did certify the amount of the average expenditure on roads in the several Rural Districts in the County of Down during the three years aforesaid:

And Whereas the limit of annual expenditure on roads in the Rural District of Kilkool which may be approved of without our consent by the Council of the Administrative County of Down (hereinafter referred to as the County Council), under the said Sub-section (2) of Section 27 of the Act and our said Certificate of the Sixteenth day of June, 1902, is £4,181 15s. 10d.

And whereas We have caused a local inquiry to be held and are satisfied that the said limit of annual expenditure on roads in the said Rural District does not admit of the said roads being kept in proper condition and repair, and that it is necessary that a new limit should be fixed:

Now, therefore, We, the Local Government Board for Ireland, do hereby in exercise of the power given to Us by the said Sub-section (2) of Section 27 of the Act, fix the sum of £4,912 in lieu of the said limit of £4,181 15s. 10d. as a new limit of the annual expenditure on roads in the Rural District of Kilkool, which may be approved of by the County Council without our consent in the local financial year ending the Thirty-first day of March, 1903, and in each subsequent local financial year, unless and until We shall otherwise order.

[L.S.] Given under Our Seal of Office this Twenty-third day of October, in the Year of our Lord One Thousand Nine Hundred and Two.

(Signed), H. A. ROBINSON.

No. 71,014.—1902.

(Order consenting to approval of Road Expenditure.)

LOCAL GOVERNMENT BOARD FOR IRELAND.

To the Council of the Administrative County of Kerry;

To the Council of the Rural District of Dingle; and to all others whom it may concern:

WHEREAS, by Sub-section 2 of Section 27 of the Local Government (Ireland) Act, 1898 (hereinafter referred to as the Act), it is enacted that a county council shall not, without the consent of the Local Government Board, approve of any expenditure on roads proposed by the council of any rural district which will cause the expenditure on the roads of the district to exceed by one-fourth the amount certified by that Board to have been the average expenditure thereon during the three years next before the passing of this Act, and that the Board may, as respects each council consent either for a particular road or a particular year, or generally:

And whereas, the expenditure on the roads of the Rural District of Dingle in the Administrative County of Kerry proposed or about to be proposed by the Council of the said Rural District for the local financial year ending the Thirty-first day of March, 1903, will cause the total expenditure on the said roads during the said local financial year to exceed by more than one-fourth the amount certified by Us, the Local Government Board for Ireland, in a certificate under Our seal bearing date the Sixth day of July, 1899, to have been the average expenditure on the said roads during the three years next before the passing of the Act:

Now, therefore, We, the Local Government Board for Ireland, in exercise of the powers given to Us by the above-cited sub-section (2) of section 27 of the Act, do hereby consent and declare that the Council of the Administrative County of Kerry may, if they see fit, approve of the expenditure on the roads of the Rural District of Dingle proposed or about to be proposed by the Council of the said Rural District for the local financial year ending the Thirty-first day of March, 1903, provided always that this Our consent and declaration shall not extend to the approval by the Council of the said County of any expenditure proposed or about to be proposed as aforesaid which is not in accordance with the report and recommendations of the County Surveyor, or which will cause the total expenditure on the roads of the said Rural District in the said local financial year to exceed the sum of Two Thousand Seven Hundred and Fifty-three Pounds Fifteen Shillings.

[L.S.] Given under Our Seal of Office this Seventeenth day of January, in the Year of our Lord One Thousand Nine Hundred and Three.

(Signed), H. A. ROBINSON.

No. 512.—1903.

(Order consenting to approval of Road Expenditure.)

LOCAL GOVERNMENT BOARD FOR IRELAND.

To the Council of the Administrative County of Galway:

To the Council of the Rural District of Portumna; and to all others whom it may concern:

WHEREAS, by Sub-section 2 of Section 27 of the Local Government (Ireland) Act, 1898 (hereinafter referred to as the Act), it is enacted that a county council shall not, without the consent of the Local Government Board, approve of any expenditure on roads proposed by the council of any rural district which will cause the expenditure on the roads of the district to exceed by one-fourth the amount certified by that Board to have been the average expenditure thereon during the three years next before the passing of this Act, and that the Board may, as respects each council consent either for a particular road or a particular year, or generally:

And whereas, We, the Local Government Board for Ireland, did by a certificate under our Seal bearing date the Sixth day of July, 1899, certify the amount of the average expenditure on roads in the several rural districts in Ireland during the three years next before the passing of the Act:

And whereas it has been represented to Us, the Local Government Board for Ireland, that the amount fixed in accordance with the said sub-section (2) of section 27 of the Act, and the said certificate, as the limit of expenditure on the roads in the Rural District of Portumna is, having

regard to the present state of the said roads, inadequate to keep the said roads in a proper state of repair during the local financial year ending the Thirty-first day of March, 1904 :

Now, therefore, We, the Local Government Board for Ireland, in exercise of the powers given to Us by the above-cited sub-section (2) of section 27 of the Act, do hereby consent and declare that the Council of the Administrative County of Galway may, if they see fit, approve of the expenditure on the roads of the Rural District of Portamara proposed or about to be proposed by the Council of the said Rural District for the local financial year ending the Thirty-first day of March, 1904, provided always that this Our consent and declaration shall not extend to the approval by the Council of the said County of any expenditure proposed or about to be proposed as aforesaid which is not in accordance with the report and recommendations of the County Surveyor, or which will cause the total expenditure on the roads of the said Rural District in the said local financial year to exceed the sum of Two Thousand Three Hundred and Eight Pounds Sterling.

[L.S.] Given under Our Seal of Office this Twenty-first day of January, in the Year of our Lord One Thousand Nine Hundred and Three.

(Signed), H. A. ROBINSON.

No. 12,380.—1902.

(Order consenting to approval of Road Expenditure.)

LOCAL GOVERNMENT BOARD FOR IRELAND.

To the Council of the Administrative County of Meath ;

To the Council of the Rural District of Ardee No. 2 ; and to all others whom it may concern :

WHEREAS, by Sub-section 2 of Section 27 of the Local Government (Ireland) Act, 1898 (hereinafter referred to as the Act), it is enacted in effect that a county council shall not, without the consent of the Local Government Board for Ireland, approve of any expenditure on roads proposed by the council of any rural district which will cause the expenditure on the roads of the district to exceed by one-fourth the amount certified by that Board to have been the average expenditure thereon during the three years next before the passing of this Act, and that the Board may, as respects each council consent either for a particular road or a particular year, or generally :

And whereas, the expenditure on the roads of the Rural District of Ardee No. 2 in the Administrative County of Meath proposed or about to be proposed by the Council of the said Rural District for the local financial year ending the Thirty-first day of March, 1904, will cause the total expenditure on the said roads during the said local financial year to exceed by more than one-fourth the amount certified by Us, the Local Government Board for Ireland, in a certificate under Our Seal bearing date the Sixth day of July, 1899, to have been the average expenditure on the said roads during the three years next before the passing of the Act :

Now, therefore, We, the Local Government Board for Ireland, in exercise of the powers given to Us by the above-cited sub-section (2) of section 27 of the Act, do hereby consent and declare that the Council of the Administrative County of Meath may, if they see fit, approve of the expenditure on the roads of the Rural District of Ardee No. 2 proposed or about to be proposed by the Council of the said Rural District for the local financial year ending the Thirty-first day of March, 1904, provided

always that this Our consent and declaration shall not extend to the approval by the Council of the said County of any expenditure proposed or about to be proposed as aforesaid which is not in accordance with the report and recommendations of the County Surveyor, or which will cause the total expenditure on the roads of the said Rural District in the said local financial year to exceed the sum of One Thousand Two Hundred and Seventeen Pounds Ten Shillings.

[L.S.] Given under Our Seal of Office this Twelfth day of March,
in the Year of our Lord One Thousand Nine Hundred
and Three.

(Signed), H. A. ROBINSON.

No. 15,232.—1902.

(Order consenting to approval of Road Expenditure)

LOCAL GOVERNMENT BOARD FOR IRELAND.

To the Council of the Administrative County of Donegal :

To the Council of the Rural District of Dunfanaghy ; and to all others whom it may concern :

WHEREAS, by Sub-section 2 of Section 27 of the Local Government (Ireland) Act, 1898 (hereinafter referred to as the Act), it is enacted in effect that a county council shall not, without the consent of the Local Government Board for Ireland, approve of any expenditure on roads proposed by the council of any rural district which will cause the expenditure on the roads of the district to exceed by one-fourth the amount certified by that Board to have been the average expenditure thereon during the three years next before the passing of this Act, and that the Board may, as respects each council consent either for a particular road or a particular year, or generally :

And whereas, the expenditure on the roads of the Rural District of Dunfanaghy in the Administrative County of Donegal proposed or about to be proposed by the Council of the said Rural District for the local financial year ending the Thirty-first day of March, 1904, will cause the total expenditure on the said roads during the said local financial year to exceed by more than one-fourth the amount certified by Us, the Local Government Board for Ireland, in a certificate under Our Seal bearing date the Sixth day of July, 1898, to have been the average expenditure on the said roads during the three years next before the passing of the Act :

Now, therefore, We, the Local Government Board for Ireland, in exercise of the powers given to Us by the above-cited sub-section (2) of section 27 of the Act, do hereby consent and declare that the Council of the Administrative County of Donegal may, if they see fit, approve of the expenditure on the roads of the Rural District of Dunfanaghy proposed or about to be proposed by the Council of the said Rural District for the local financial year ending the Thirty-first day of March, 1904, provided always that this Our consent and declaration shall not extend to the approval by the Council of the said County of any expenditure proposed or about to be proposed as aforesaid which is not in accordance with the report and recommendations of the County Surveyor, or which will cause the total expenditure on the roads of the said Rural District in the said local financial year to exceed the sum of One Thousand Seven Hundred and Forty-eight Pounds Fifteen Shillings.

[L.S.] Given under Our Seal of Office this Thirtieth day of March,
in the Year of our Lord One Thousand Nine Hundred
and Three.

(Signed), H. A. ROBINSON.

THE LOCAL GOVERNMENT BOARD FOR IRELAND.

To the Council of the Administrative County of Limerick ;

To the Councils of the several Rural Districts in the said Administrative County ; and to all others whom it may concern :

WHEREAS by sub-sections (1), (3), (4), (5), (6) and (7) of Article 25A of the Local Government (Procedure of Councils) Order, 1899, as amended by the Local Government (Procedure of Councils) Order, 1901, confirmed by the Local Government Board (Ireland) Provisional Order Confirmation (No. 3) Act, 1901 (which Order so amended is hereinafter referred to as the amended Order), it is directed in effect as follows, that is to say :—

25A (1) Notwithstanding anything in the amended Order relating to the execution of public works by contract the council of any county may if they think fit after consideration of a report to be made by the county surveyor with reference to each rural district in the county in the prescribed form and containing the particulars set out in the schedule to the amended Order make a general declaration specifying the roads in any one or more of such districts which have been selected by them as suitable to be maintained by direct labour under the charge of the county surveyor and upon making such declaration the council shall formulate a scheme for carrying the same into effect.

(3.) Such declaration shall at first be a provisional declaration and shall be communicated in the prescribed manner by the county council to the Local Government Board for Ireland and the council of each district in reference to which such declaration has been made.

(4.) After the prescribed time and after considering any representations which may meantime have been submitted either by any district council or by any person claiming to be interested the county council shall take the said provisional declaration into consideration and may adopt the same either in its original form or after modifying it either by way of exclusion or inclusion of roads provided that it shall be obligatory on the county council to include in such declaration as finally adopted all roads other than main roads in any district which the council of the district recommend for inclusion.

(5.) The county council shall forthwith communicate the declaration as finally adopted to the said Local Government Board and to every district council in the county and any such district council if aggrieved by the declaration or by the inclusion therein or omission therefrom of any road may within the prescribed time appeal to the said Local Government Board and that Board after communication with the county council shall consider any such appeals and may in any case approve or disapprove of the declaration of the county council or make any declaration which the county council could have made and that declaration shall operate as a declaration by the council.

(6.) No declaration shall come into operation until it has been approved by the said Local Government Board together with the scheme for carrying it into effect and that Board when approving a declaration or scheme may make such modifications therein as they consider necessary.

(7.) A declaration when approved by the said Local Government Board shall remain in force for a period of three years from the date of such approval, and may be brought into operation by the council from time to time during the said period of three years in respect of any road not being the subject of an existing contract.

And whereas the Council of the Administrative County of Limerick (hereinafter referred to as the County Council) did after consideration of a report made by the County Surveyor in the form prescribed by Us the said Local Government Board make a general declaration specifying certain roads as suitable to be maintained by direct labour, and did formulate a scheme for carrying the same into effect, and did also in the manner prescribed by Us communicate the said declaration to Us and to the Council of each district to which such declaration had reference:

And whereas the County Council after the time prescribed by Us and after considering representations submitted to them by certain rural district councils did at an adjourned Quarterly Meeting held on the 22nd day of October 1902 finally adopt the said declaration and the said scheme in their respective original forms as set out in the schedule hereunto annexed; and did communicate the same as so finally adopted to Us the said Local Government Board and to every district council in the county:

And whereas We the said Local Government Board in pursuance of the powers vested in Us have caused a local inquiry to be held:

Now therefore We the Local Government Board for Ireland do hereby approve of the said declaration and the said scheme made and finally adopted by the County Council as aforesaid and modified as hereunder set forth and We declare that We consider the modifications made therein to be necessary:

DECLARATION specifying the roads in rural districts in the County of Limerick as suitable to be maintained by direct labour under the County Surveyor finally adopted by the County Council.

The Limerick County Council hereby make this Declaration specifying that all the roads in the County are suitable to be maintained by Direct Labour under the charge of the County Surveyor.

SCHEME formulated by the County Council for carrying the above Declaration into effect, as modified by the Local Government Board for Ireland.

GENERAL WORKMEN.

1. (a) The work on the roads shall be entirely done by Labourers or Workmen, who shall be employed and dismissed by the County Surveyor, and who shall find their own tools; the wages shall be 12s. per week.

SURFACEMEN.

- (b) Surfacedmen (who shall be also appointed and dismissed by the County Surveyor) shall be appointed and selected for their skill, intelligence, and industry. The wages of a Surfacedman shall be 14s. per week. They must be able to read, write, and keep a time book. In Autumn and Winter they shall act as Gangers over the ordinary Labourers, and shall reside in or close to their sections of road. They must provide their own spade and shovel, and shall be responsible for any tools the property of the Council delivered to them.

FOREMEN.

- (c) Not more than eighteen Foremen shall be engaged (who shall be appointed and dismissed by the County Surveyor) whose duties shall be the checking of the time books of the Surfacedmen, preparation of pay sheets, distribution of paying orders to Labourers and Surfacedmen, and general supervision, with a

view to see that materials are supplied when and where wanted, and that work is being properly done, and that orders of the County Surveyor and his Assistants are carried out. These foremen shall be employed for about thirty weeks in the year, or for such periods as the County Council, on the recommendation of the County Surveyor, shall direct; their wages shall be from One Pound to One Pound Four Shillings a week, as fixed from time to time by the County Surveyor with regard to the experience, skill and efficiency of each foreman. Each foreman will be required to give security in the sum of £100 for his fidelity.

MATERIALS, &c.

- Materials shall be delivered by contract on the roads in depots not exceeding 200 yards apart. Contracts for the delivery of materials as aforesaid shall be entered into by the County Surveyor or Finance Committee on behalf of the County Council. On failure to make the necessary contracts, materials are to be quarried and broken by measurement, and delivered on the roads by hired horses. In no case shall any payment be made for materials until they are measured in the depots on the roads, save in exceptional circumstances and by the special directions of the County Surveyor. Steam rollers, stone breakers, and other machinery may be used when and where considered desirable by the County Surveyor with the sanction of the County Council.

PAYMENTS.

- Payments shall be made fortnightly by the Finance Committee, a Paying Order shall be filled up in the name of each workman by the Secretary, and the Orders sent to the Foreman of each district, who shall distribute the same. During the Summer season, when a reduced number of men are employed, payments shall be made through the Assistant Surveyors, or direct by post, as may be found most convenient.

ASSISTANT SURVEYORS.

- The Assistant Surveyors shall, as formerly, be responsible to the County Surveyor for the proper maintenance of the roads and road structures in their districts, for the supply, measurement, and effective application of materials of proper quality and size, for the prevention of encroachments and nuisances on the roads, and for reports as to the necessity of enforcing the law relating to the cutting of hedges and trees, road drainage, &c., and shall, in addition to a constant general supervision of the road work, make such complete inspections and reports at stated intervals, as the County Surveyor shall direct.
- The County Surveyor shall make a detailed report each half year as to the expenditure on, and condition of the roads in each Rural District, and the manner in which the Assistant Surveyors and Foremen have discharged their duties.
- The maintenance of roads by direct labour under this scheme shall commence on or after the 1st day of April, 1903.

[L.S.] Given under Our Seal of Office this Thirty-first day of March, in the Year of Our Lord One Thousand Nine Hundred and Three.

(Signed), H. A. ROBINSON.

SCHEDULE.

COUNTY OF LIMERICK.

DECLARATION and SCHEME as to the Maintenance of Roads and other Public Works, by the Non-Contract System. Drafted under Amended Procedure of Councils Order, Article 25 A (1 to 5), and finally adopted by County Council at adjourned Quarterly Meeting, held on 22nd day of October, 1902.

GENERAL DECLARATION.

The Limerick County Council hereby make this Declaration specifying that ALL the roads in the County are suitable to be maintained by Direct Labour under the charge of the County Surveyor, and formulates the following Scheme for the purpose:—

SCHEME.

GENERAL WORKMEN.

1. (a.) The Work on the roads to be entirely done by Labourers, who shall be employed and dismissed by the County Surveyor, and who shall find their own tools; the wages per week to be 12s.

SURFACEMEN.

- (5.) Surfacemen (who shall be also appointed and dismissed by the County Surveyor) shall be appointed and selected for their skill, intelligence, and industry. The wages to be 14s. per week. They must be able to read, write, and keep a time-book. In the Autumn and Winter they shall act as Gangers over the ordinary Labourers, and shall reside in or close to their sections of road. They must provide their own spade and shovel, and shall be responsible for any tools the property of the Council delivered to them.

FOREMEN.

- (a.) Twelve Foremen to be engaged (who shall be appointed and dismissed by the County Surveyor) whose duties shall be the checking of the time books of the Surfacemen, preparation of pay sheets, distribution of paying orders to Labourers and Surfacemen, and general supervision, with a view to see materials are supplied when and where wanted, and that work is being properly done, and orders of the County Surveyor and his Assistants carried out. These Foremen will only be required during the heavy working season, or about 30 weeks in the year; their wages to be a £1 a week, and they shall be required to give security in the sum of £100 for their fidelity.

MATERIALS.

2. Materials shall be delivered by piece work on the roads in depots not exceeding 200 yards apart. Quarrying and breaking of stones to be done by the cubic yard at a price not exceeding that approved by the County Surveyor.

It is not to be understood from the above that this Scheme is opposed to the use of steam rollers, stone breakers, or other machinery; on the contrary, it recommends their employment when and where considered desirable by the County Surveyor, provided he obtains the sanction of the Council for their use before employing them.

PAYMENTS.

3. Payments to be made fortnightly by the Finance Committee, a Paying order to be filled for each workman in his own name, by the Secretary, and sent to the Foreman of each District, who shall distribute same. During the Summer season, when a reduced number of men are employed, payments shall be made, through the Assistant Surveyors, or direct by post, as may be found most convenient.

ASSISTANT SURVEYORS.

4. The Duties of the Assistant County Surveyors shall be confined as heretofore to the measurement of the materials, periodical inspections and reports.

ROBERT COLL, CHAIRMAN.
ROBERT ROCHE, SECRETARY

County Court-house,
Limerick, 22nd October, 1902.

THE LOCAL GOVERNMENT BOARD FOR IRELAND.

To the Council of the Administrative County of Tipperary, North Riding:

To the Councils of the Rural Districts of Borrisokane, Nenagh, Roscrea No. 1, and Thurles; and to all others whom it may concern:

WHEREAS by sub-sections (1), (3), (4), (5), (6) and (7) of Article 25A of the Local Government (Procedure of Councils) Order, 1898, as amended by the Local Government (Procedure of Councils) Order, 1901, confirmed by the Local Government Board (Ireland) Provisional Order Confirmation (No. 3) Act, 1901 (which Order so amended is hereinafter referred to as the amended Order), it is directed in effect as follows, that is to say:—

25A (1) Notwithstanding anything in the amended Order relating to the execution of public works by contract the council of any county may if they think fit after consideration of a report to be made by the county surveyor with reference to each rural district in the county in the prescribed form and containing the particulars set out in the schedule to the amended Order make a general declaration specifying the roads in any one or more of such districts which have been selected by them as suitable to be maintained by direct labour under the charge of the county surveyor and upon making such declaration the council shall formulate a scheme for carrying the same into effect.

(3.) Such declaration shall at first be a provisional declaration and shall be communicated in the prescribed manner by the county council to the Local Government Board for Ireland and the council of each district in reference to which such declaration has been made.

(4.) After the prescribed time and after considering any representations which may meantime have been submitted either by any district council or by any person claiming to be interested the county council shall take the said provisional declaration into consideration and may adopt the same either in its original form or after modifying it either by way of exclusion or inclusion of roads provided that it shall be obligatory on the county council to include in such declaration as finally adopted all roads other than main roads in any district which the council of the district recommend for inclusion.

(5.) The county council shall forthwith communicate the declaration as finally adopted to the said Local Government Board and to every district council in the county and any such district council if aggrieved by the declaration or by the inclusion therein or omission therefrom of any road may within the prescribed time appeal to the said Local Government Board and that Board after communication with the county council shall consider any such appeals and may in any case approve or disapprove of the declaration of the county council or make any declaration which the county council could have made and that declaration shall operate as a declaration by the council.

(6.) No declaration shall come into operation until it has been approved by the said Local Government Board together with the scheme for carrying it into effect and that Board when approving a declaration or scheme may make such modifications therein as they consider necessary.

(7.) A declaration when approved by the said Local Government Board shall remain in force for a period of three years from the date of such approval and may be brought into operation by the council from time to time during the said period of three years in respect of any road not being the subject of an existing contract.

And whereas the Council of the Administrative County of Tipperary, North Riding (hereinafter referred to as the County Council) did at a quarterly meeting held on the 19th day of November 1902 after consideration of a report made by the County Surveyor in the form prescribed by Us the said Local Government Board resolve to adopt the said report as a general declaration specifying certain roads as suitable to be maintained by direct labour, and formulating a scheme for carrying the same into effect, and did also in the manner prescribed by Us communicate the declaration and scheme so adopted to Us and to the Council of each district to which such declaration had reference:

And whereas the County Council after the time prescribed by Us and after considering representations submitted to them by certain rural district councils did at an adjourned Quarterly Meeting held on the 31st day of December, 1902, finally adopt the said report of the County Surveyor and the scheme set out therein and did declare that the roads scheduled in the said report are suitable to be maintained by direct labour and did communicate the said report and their declaration as so finally adopted to Us the said Local Government Board and to every district council in the county:

And whereas the Council of the Rural District of Borriskane did appeal to Us against the said report and declaration so finally adopted by the County Council:

And whereas We the said Local Government Board in pursuance of the powers vested in Us have caused a local inquiry to be held and have considered the appeal of the Council of the Rural District of Borriskane:

Now, therefore, We, the Local Government Board for Ireland do hereby approve of the declaration of the County Council and the scheme contained in the said report as the same were finally adopted by the County Council as aforesaid and We declare that the said declaration and scheme shall come into operation on the first day of April, 1903.

[L.S.] Given under Our Seal of Office this Thirty-first day of
March, in the Year of our Lord One Thousand Nine
Hundred and Three.

(Signed), H. A. ROBINSON.

(iii) SCHEDULE OF ORDERS MADE IN PURSUANCE OF SECTION 3 OF THE LOCAL GOVERNMENT (IRELAND) ACT, 1901, AS AMENDED BY SECTION 13 OF THE LOCAL GOVERNMENT (IRELAND) ACT, 1902, ALTERING THE FINANCIAL RELATIONS BETWEEN THE COUNCILS OF ADMINISTRATIVE COUNTIES AND THE COUNCILS OF URBAN COUNTY DISTRICTS.

No.	Local Authorities.	Date of Order.
1	The Council of the Administrative County of Wicklow and the Council of the Urban County District of Wicklow.	25th October, 1902.
2	The Council of the Administrative County of Meath and the Council of the Urban County District of Navan.	23rd January, 1903.
3	The Council of the Administrative County of Meath and the Council of the Urban County District of Kells.	23rd January, 1903.
4	The Council of the Administrative County of Cavan and the Council of the Urban County District of Belcoombe.	6th March, 1903.
5	The Council of the Administrative County of Cavan and the Council of the Urban County District of Cavan.	6th March, 1903.
6	The Council of the Administrative County of Cavan and the Council of the Urban County District of Coolshill.	6th March, 1903.
7	The Council of the Administrative County of Westmeath and the Council of the Urban County District of Athlone.	14th March, 1903.
8	The Council of the Administrative County of Louth and the Mayor, Aldermen, and Burgesses of Drogheda.	16th March, 1903.
9	The Council of the Administrative County of Donegal and the Council of the Urban County District of Letterkenny.	18th March, 1903.
10	The Council of the Administrative County called King's County and the Council of the Urban County District of Birr.	19th March, 1903.
11	The Council of the Administrative County called King's County and the Council of the Urban County District of Tullamore.	19th March, 1903.

(iv.) SCHEDULE OF ORDERS ADJUSTING EXPENDITURE BETWEEN LOCAL AUTHORITIES

No.	Authorities concerned.	Nature of Order.	Date of Order.
(1.)	(2.)	(3.)	(4.)
1	The Councils of the rural districts of Cavan, Bawnboy, and Enniskillen No. 2; the Council of the urban district of Belurbet; the Council of the Administrative County of Cavan.	Adjusting the liability in respect of the guarantee under the Cavan, Leitrim, and Roscommon Light Railways and Tramway Order, 1894.	11th Dec, 1902.
2	The Councils of the rural districts of Ballinamore, Mohill, and Carrick-on-Shannon No. 1; the Council of the Administrative County of Leitrim.	Adjusting the liability in respect of the guarantee under the Cavan, Leitrim, and Roscommon Light Railways and Tramway Order, 1894.	11th Dec, 1902.
3	The Mayor, Aldermen, and Burgesses of Londonderry; the Council of the Administrative County of Londonderry.	Rescinding the Board's Order of the 22nd June, 1901, and adjusting the liability in respect of the maintenance and repair of the Court-house of the former County, and of the Londonderry Bridge.	23rd Jan, 1903.
4	The Mayor, Aldermen, and Burgesses of Clonmel and Waterford; the Councils of the urban districts of Carrick-on-Suir and Dungarvan; the Councils of the rural districts of Carrick-on-Suir No. 2, Clonmel No. 2, Dungarvan, Kilmacshoma, Liamore, Waterford No. 1, and Waterford No. 2; the Councils of the Administrative Counties of Kilkenny, Tipperary (South Riding), and Waterford.	Adjusting the liability in respect of the guarantee under the Waterford, Dungarvan and Liamore Railway Act, 1873.	26th Jan, 1903.

(v.) SCHEDULE of ORDERS connected with the Office of Collector-General of Rates in Dublin.

No.	Subject.	Date.
1	Certifying, in pursuance of Sect. 66 of the Local Government (Ireland) Act, 1898, the sum to be paid to the Board by the Council of the City of Dublin and the Council of the County of Dublin in respect of the second half of the financial year ending the 31st day of March, 1903, and further certifying the proportion of the Collector-General's moiety chargeable against each of the above-mentioned payments in respect of the said half year.	August 25, 1902.

(v.) SCHEDULE of ORDERS connected with the Office of Collector-General of Rates in Dublin—*continued*.

No.	Subject.	Date.
2	Certifying, in pursuance of Sect. 66 of the Local Government (Ireland) Act, 1898, the proportion of the Collector-General's annuity chargeable against the demands made by the Commissioner of Police on the Councils of the City of Dublin and the County of Dublin for the second half of the financial year ending 31st March, 1903, and further certifying the proportion of the said annuity chargeable against the Dublin Port and Docks Board, .	August 25, 1903.
3	Certifying, in pursuance of Sect. 66 of the Local Government (Ireland) Act, 1898, the sum to be paid to the Board by the Councils of the City of Dublin and the County of Dublin for the first half of the financial year ending 31st March, 1904, and further certifying the proportion of the Collector-General's annuity chargeable against each of the above-mentioned payments,	February 23, 1903.
4	Certifying, in pursuance of Sect. 66 of the Local Government (Ireland) Act, 1898, the proportion of the Collector-General's Annuity chargeable against the demands made by the Commissioner of Police against the Councils of the City of Dublin and County of Dublin for the first half of the financial year ending 31st of March, 1904; and further certifying the proportion of the said Annuity chargeable against the demand made by the Dublin Port and Docks Board,	"

(vi.) MAIN ROADS.

IN pursuance of Sub-sections (8) and (10) of Section 8 of the Local Government (Ireland) Act, 1898, an Order was executed on the 21st March, 1903, amending an Order executed on the 12th August, 1901, declaring what roads in the County of Cork shall be main roads.

II.—CIRCULARS.

No. 12 M./1905.—Miscellaneous.

LOCAL GOVERNMENT BOARD,

DUBLIN, 12th February, 1905.

SIR,—I am directed by the Local Government Board for Ireland to forward to you the enclosed copies of a Table, which they have caused to be prepared, explanatory of the Demands by County Councils on Urban District Councils in respect of County charges, and to request that, when forwarding the annual estimate and demand of your Council to the several Urban District Councils within the County, you will have the goodness to furnish each of these authorities with a copy of the Table duly filled up, in order that the Urban Councils may have fuller information as to the basis upon which the demand in respect of County charges has been estimated.

I am to add that the Board find that some misapprehension exists as to the several Grants in which Urban District Councils are entitled to participate, and they desire to point out that only those Urban Districts which have been constituted since the 1st April, 1899, are entitled to a share of the Agricultural Grant under Section 50 of the Local Government (Ireland) Act, 1898. The Board are of opinion that complications in the County accounts may be avoided by the direct payment to the Urban District Council of such proportionate share.

The amounts, also, which the County Council may have agreed under Section 27 (6) of the Act to contribute to the expenses of Main Roads in Urban Districts should be paid directly, and should not be deducted from the demands.

Urban Districts are entitled to relief from County charges to the extent of their proportionate shares of the sums paid to the County Council from the Local Taxation (Ireland) Account in aid of the expenses of pauper lunatics, and in aid of Railway and Harbour charges in cases where the Urban Districts are embraced in the contributory area of charge and contribute through the County Councils. A short statement of such credits should be appended to the Table as indicated.

Urban District Councils, however, being direct participators in the Estate Duty Grant Act as Road Authorities, in the surplus arising from Dogs Licence duty, and in the Government Bounty in lieu of rates, are not entitled to participate in the Grants received by the County Council under these heads.

The demands on Urban Districts in respect of Union charges should be reduced by the proportionate share of the District in sums paid on behalf of Boards of Guardians out of the Local Taxation (Ireland) Account and from the Estate Duty Grant.

I am, Sir,

Your obedient Servant,

H. M. SWAINE,

Secretary.

To
The Secretary of each County Council.

(Enclosure to foregoing.)

COUNTY COUNCILS ORDER, 1899.

County of _____ Urban District of _____

Table explanatory of the figures appearing in Form 24, Table (a),
Column 2, and Form 26 Table (a), Column 4.

NATURE OF EXPENDITURE.	Amount to which the Urban County Districts liable to contribute.			Amount from contribution to which the Urban County District is exempt.		
	£	s.	d.	£	s.	d.
Salaries:—						
County Secretary,						
County Surveyor,						
County Accountant,						
Assistant Surveyors,						
Clarks in Secretary's Office,						
" Surveyor's Office,						
Crown and Court Officials,						
Poor Rate Collectors' Allowances,						
Other County Officers,						
Superannuations or Compensations of Collectors,						
Other Officials,						
Contribution in Aid of Lunatic Asylum,						
" County Infirmary and Fever Hospital,						
Contribution in Aid of Reformatory and Industrial Schools,						
Expenses of Inquests,						
Cost of Conveyance of Prisoners,						
Cost of County Valuation,						
Expenses under Food and Drugs, Weights and Measures Acts,						
Court Houses—Maintenance, Rents, Insurance, &c.,						
County Council Offices—Improvements, Repairs and Sundries,						
Advertising and Publication of Notices,						
Printing in connection with Registration and Juries Acts,						
Other expenses under Registration and Juries Acts,						
Electric Expenses,						
Cost of Apportioning and Collection of Rates, including Rate Books and Refunds to Collectors,						
Legal Advice and Law Costs,						
Repayment of Loans and Interest thereon,						
Fee for Audits of County Accounts,						
Public Works:—New, Roads,						
" Other Works,						
" Maintenance, Roads,						
" Other Works,						
Extra Constabulary,						
Ordnance Expenses,						
Railway, Harbour and Navigation Charges,						
Other Expenses, viz. :—						
TOTALS,	£					
Deduct Amounts of Credits in Aid of County Charges, viz. :—						
TOTAL CREDITS,	£					
TOTAL AMOUNT NECESSARY TO BE RAISED,	£					
GROSS TOTAL,	£					

Secretary.

Dated this _____ day of _____ 190

No. 22. M./1903.—MISCELLANEOUS.

OVERDUE ACCOUNTS.

LOCAL GOVERNMENT BOARD,

DUBLIN, 19th February, 1903.

SIR,—I am directed by the Local Government Board for Ireland to state, for the information of the Council, that, owing to the large number of applications which have recently been received for the making of orders under Section 51 (7) of the Local Government (Ireland) Act, 1898, as amended by Section 4 of the Local Government (Ireland) Act, 1902, granting extensions of time within which payment may be made of debts payable out of the poor rate, the Board think it advisable to notify the conditions on which they will hereafter be prepared to accede to such applications.

Since the passing of the Local Government (Ireland) Act, 1898, owing to the fact that the provisions of Section 51 (7) might fairly be regarded as novel and unknown to creditors of local authorities administering the poor rate, the Local Government Board have felt themselves justified in all cases, when applied to, in granting extensions of time within their powers for the payment of overdue accounts. Having regard, however, to the fact that the obvious intention of this Section is to secure that the ratepayers shall, as far as possible, be called upon to provide the means of paying, in each financial half-year, the debts incurred or becoming due during each such half-year, the Board feel precluded from continuing to grant, as a matter of course, extensions of time for payment of debts, as to do so would, to a considerable extent, render the provisions of the Section of no effect.

In those circumstances, the Local Government Board have decided that, on and after the 1st of April next, they will not make orders granting extensions of time for payment of debts due out of the poor rate, except in cases in which it is clearly proved to their satisfaction that there was reasonable cause for not making application for the payment, and, if the debt was not paid, for not taking legal proceedings for recovery of the amount within three months after the expiration of the half-year in which the debt was incurred or became due.

The Local Government Board consider that the Council should cause the provisions of Section 51 (7) of the Act of 1898 and the determination of the Board as conveyed in this circular letter to be notified to all their creditors, and public notice to the same effect should be posted in some conspicuous place in the Council Chamber or Board-room.

I am, Sir,

Your obedient Servant,

H. M. SWAINE,

Secretary.

To

- The Secretary of each County Council.
- The Clerk to each Rural District Council.
- The Clerk to each Urban District Council.

(A Circular in similar terms was addressed to the Clerk of each Union.)

No. 71677—1902.—MISCELLANEOUS.

LOCAL GOVERNMENT BOARD,

DUBLIN, 27th February, 1903.

SIR,—I am directed by the Local Government Board for Ireland to forward, herewith, for the information of the _____ a copy of amended Regulations* which the Board have made under the Locomotives on Highways Act, 1896.

Representations have been made to the Board that the provision in the existing Regulations by which the speed of Light Locomotives is restricted to six miles an hour in the rural portions of the Dublin Metropolitan Police District is unreasonable, and that this Regulation is difficult to enforce, and should only be applied to populous places.

The Board have accordingly had the Regulations under consideration, and have made an amended Order, which, among other matters, provides that within the limits of all cities, towns, and villages, the speed of Light Locomotives and Motor Bicycles shall not exceed six miles an hour, and that in rural districts such Locomotives and Bicycles may travel up to the limit prescribed by the Act, namely, fourteen miles an hour, provided the traffic in the highway admits of this speed being adopted without endangering the safety of the public.

I am, Sir,

Your obedient Servant,

H. M. SWAINE,

Secretary.

To

- The Secretary of each County Council.
- The Town Clerk of each County Borough.
- The Clerk of each Urban District Council.

No. 42 M/1903.—MISCELLANEOUS.

LOCAL GOVERNMENT BOARD,

DUBLIN, 25th March, 1903.

SIR,—I am directed by the Local Government Board for Ireland to inform you that they have in preparation an Accounts Order dealing with the accounts of "Public Bodies" in Ireland, as defined by the Local Government (Ireland) Act, 1902, which they hope to issue shortly.

The Board find that some inconvenience and considerable delay has been occasioned in consequence of the provisions in the existing Accounts Orders, which prescribe that the accounts of local authorities, while closing on the last day of each half-year in respect of Receipts, shall be kept open so as to include Expenditure strictly applicable to that half-year, though not actually made for some considerable time after the termination of the half-year. The Board have, therefore, decided to direct that all accounts, both as regards Receipts and Expenditure, shall be closed and balanced for audit as at the end of each financial-year or, in the case of accounts required to be closed half-yearly, as at the end of each half-year.

* See page 78.

I am to request that you will be good enough to act accordingly at the end of the current financial year and close your accounts, as regards Expenditure as well as Receipts, on the 31st March instant.

The Board will require that the Abstracts of all accounts shall be sent to this Office within six weeks at most from the end of each year or half-year. Such Abstracts should, in every case, be addressed to "The Secretary, Local Government Board, Dublin."

I am, Sir,

Your obedient Servant,

H. M. SWAINE,

Secretary.

To

The Secretary of each County Council.
 The Town Clerk of each County Borough.
 The Clerk of each Union.
 The Clerk to each Rural District Council.
 The Clerk to each Urban District Council.
 The Clerk of each Town Commissioners.
 The Resident Medical Superintendent of each District Lunatic Asylum.

NOTE.—A similar Circular was issued to each other local body, the accounts of which are audited by a Local Government Board Auditor.

APPENDIX B.

ORDERS, CIRCULARS, &c., under the Poor Relief and Medical Charities, &c., Acts.

I.—ORDERS.

(i.) General Orders (arranged according to date).

To the Guardians of the Poor of each of the Unions named in the Schedule hereunto annexed;

To the Paid Officers of each such Union;

And to all others whom it may concern;

WHEREAS, in pursuance of the authorities vested in Us in that behalf, We, the Local Government Board for Ireland, did by an Order under Our Seal bearing date the Seventeenth day of January, 1899, order and declare that none of the Officers of the several Unions and Dispensary Districts in Ireland should be eligible to serve as a County Councillor under the Local Government (Ireland) Act, 1898:

And whereas it is expedient that the said Order should be rescinded, and that further regulations should be made with respect to the qualification of such officers:

Now therefore in pursuance of the powers vested in Us by the Poor Relief (Ireland) Acts, 1838 to 1900, We the Local Government Board for Ireland do hereby rescind Our said Order bearing date the Seventeenth

day of January, 1899, and do order and declare as follows, that is to say:—

1. No person who is a Member of a county council shall be qualified to be appointed or to be a Paid Officer of any Union or Dispensary District in Ireland.

2. This Order shall come into operation on the Twenty-sixth day of May, One Thousand Nine Hundred and Two.

[L.S.] Given under Our Seal of Office, this Thirteenth day of May,
in the Year of Our Lord One Thousand Nine Hundred
and Two.

(Signed), H. A. ROBINSON.

CADOGAN,

We, George Henry, Earl Cadogan, Lord-Lieutenant-General and General Governor of Ireland, do hereby approve this Order.

By command of His Excellency,
J. B. DOUGHERTY.

SCHEDULE.

Names of the Unions to which this Order applies.

Abbeyleix	Cavan	Granard	Nans
Antrim	Colbridge	Inshowen	Navan
Ardee	Claremorris	Irvinstown	Nenagh
Armagh	Clifden	Kantark	Newcastle
Athlone	Clogheen	Kells	New Ross
Athy	Clogher	Kenmare	Newry
Baileborough	Clonakilty	Kilkeel	Newtownards
Ballina	Clones	Kilkenny	Oldcastle
Ballinasloe	Clonsel	Killeshart	Omagh
Ballinrobe	Colemaine	Killala	Oughterard
Ballycastle	Cookstown	Kilbarney	Portanna
Ballymahon	Cooteshill	Kilnasothomas	Rathdown
Ballymena	Cork	Kilnallock	Rathfrin.
Ballymoney	Corrofin	Kilrush	Rathkeale
Ballyshannon	Croom	Kinsale	Roscommon
Ballyvaughan	Delvin	Larne	Rosera
Balrothery	Dingle	Letterkeeny	Scariff
Baltinglass	Donegal	Linnavady	Shillelagh
Banbridge	Downpatrick	Limerick	Shibberon.
Basdon	Drogheda	Lisburn	Skull
Bantry	Dromore West	Lismore	Sligo
Bawnboy	Dublin, North	Lisnakea	Strabane
Belfast	Dublin, South	Listowel	Stranocla.
Belshullet	Dundalk	Londonderry	Stokeslowr
Birr	Dunfanaghy	Longford	Swinsford
Borrisokane	Dungannon	Loughrea	Thomastown
Boyle	Dungarvan	Lurgan	Thurles
Cahereiveen	Dunmanway	Macroom	Tipperary
Callan	Dunshaughlin	Magherafelt	Tobacco.
Carlow	Ekersderry	Nallow	Trillick
Carrickmacross	Ennis	Manorhamilton	Trim
Carrick-on-Shannon	Enniscorthy	Middleton	Tuam
Carrick-on-Suir	Enniskillen	Milford	Tulla
Cashel	Ennistymon	Milstreet	Fullamoe
Castlebar	Fermoy	Mitchelstown	Urrington!
Castleblayney	Galway	Mohill	Waterfor.
Castlemoer	Glennamaddy	Monaghan	Westport
Castlederg	Glenties	Mount Bellew	Wexford
Castleroa	Gorey	Mountmelick	Youghal
Castletown	Goet	Mullingar	

*Regulations in pursuance of the Pauper Children (Ireland) Acts,
1898 and 1902.*

To the Guardians of the Poor of the several Unions named in the Second Schedule hereunto annexed; and to all others whom it may concern.

WHEREAS in pursuance of the Pauper Children (Ireland) Act, 1898, We, the Local Government Board for Ireland, did, by a General Order under Our Seal bearing date the twenty-seventh day of April, 1899, make certain Regulations for the purpose of giving effect to the provisions of the said Act:

And whereas We deem it expedient to vary Our said General Order of the twenty-seventh day of April, 1899, and to make certain further Regulations for the purpose aforesaid:

Now, therefore, We, the Local Government Board for Ireland, do hereby revoke Our said General Order of the twenty-seventh day of April, 1899, and in pursuance of the powers vested in Us by the Pauper Children (Ireland) Acts, 1898 and 1902, and all other powers thereunto enabling Us, do hereby make the following Regulations for the purpose of giving effect to the provisions of the said Acts:—

Limit of Age and Conditions.

1. The age up to which orphan and deserted children may be boarded out of the Workhouse shall be fifteen years, and such children may be boarded out either within or without the limits of the Union.

2. Every person with whom any such child shall be placed out at nurse, or boarded out, shall be of the religious persuasion in which the child is registered and shall be called the foster-parent, and shall, before receiving custody of the child, enter into a Contract with the Guardians in the form prescribed in the First Schedule to this Order, binding himself or herself, as the case may be, to observe all the conditions herein contained so long as the said child shall continue at nurse or be boarded out with such foster-parent.

3. The child shall be properly and sufficiently nursed or boarded, and shall be suitably lodged and clothed, and kept clean in its person by being washed once at least every day, and at all times when necessary, and the clothes provided shall not be of such shape or colour as may denote connection with the Workhouse, or with any Institution; and no child shall be nursed or boarded out in any house unless there is a woman living there who is of full age and has experience in the management of children.

4. If the child shall at any time be suffering from illness or the effects of accident, medical relief shall be obtained for it in the manner provided by law at or from a dispensary of the Dispensary District in which the foster-parent resides, and if the Medical Officer of such District shall advise its removal to hospital, the foster-parent shall allow it to be so removed.

5. Before the signing of the said Contract the proposed foster-parent shall produce a recommendation signed by some Clergyman, Magistrate, Guardian of a Union, or Medical Officer residing in his or her neighbourhood, who may be willing to answer for his or her good conduct and respectability.

6. Before the signing of the said Contract the Guardians shall satisfy themselves that the dwelling of the proposed foster-parent is in a healthy situation, that the house contains more than one room and admits of the sexes being completely separated, that a supply of pure and wholesome drinking water is at all times readily accessible to the inmates, that good food and milk are easily obtainable, and that there is a National School or other public school, situate at a convenient distance from the dwelling.

7. There shall be inserted in the Contract the precise terms of monthly payment to the foster-parent, and such payment shall be exclusive of the cost of new clothing or repairs of clothing, and of School Fees, if any, for

the child's education, which shall be separately provided by the Guardians, and the Contract shall be sealed with the Common Seal of the Guardians.

8. The number of children who may be boarded out with one foster-parent shall not exceed two, unless all the children so boarded out are children of the same parents, or unless in any particular case We otherwise direct; and no child shall be boarded out with any person with whom children are boarded out by any person other than the Guardians, or who keeps any pig, cow, horse, donkey, or other such animal within the dwellinghouse, or who keeps any manure-pit or accumulation of filth in dangerous proximity to the dwelling.

9. No child shall be placed out at nurse, boarded out or placed out at service with any person occupying or residing in a house or premises which are licensed for the sale of intoxicating liquors by retail.

10. No child shall be boarded out in any town or village without Our consent.

11. The child shall be produced for inspection and examination at all reasonable times when required by the Relieving Officer, by any member of the Visiting Committee hereinafter mentioned, or by any person having authority from Us, or from the Guardians, to examine and inspect it.

12. The child shall be restored to the custody of the Guardians and their officers at any time when the foster-parent shall be required by the Guardians so to restore it.

Charging Expenses.

13. The name of the child, together with the other particulars required by any Order under Our Seal for the time being in force prescribing regulations for the government of Workhouses shall, on its discharge from the Workhouse, be placed on the out-door relief register, and on the out-door relief list; and the sums expended in the relief of all such cases shall be entered like other sums expended in outdoor relief, in the Relieving Officer's weekly relief and expenditure book, and the expenses of relieving such child, of conveying it to and from the home to the Workhouse, or from one home to another, and of its burial in case of death, shall be charged under the head of out-door relief, and entered in the Union accounts accordingly; and, in the case of burial service having been performed, the expense thereof shall be charged and brought to account in like manner.

Divine Worship and School.

14. The child, when of sufficient age to attend school shall, subject to the approval of the Workhouse Chaplain of the religious persuasion in which such child is registered, attend the nearest National School, or shall, subject to the approval of the Guardians and of such Chaplain, attend some other public school, and a certificate of such attendance, signed by the teacher, and showing the days of absence (if any), shall be given to the Relieving Officer each month, provided that, if the school be not a National School, the child shall be examined annually by an Inspector of the Commissioners of National Education at a convenient time and place, and the result of such examination shall be reported to the Guardians.

The child shall, when of sufficient age, attend Divine worship at the place of worship frequented by the foster-parent and his or her family

Supervision and Inspection.

15. The Guardians shall provide for the supervision of all children placed out at nurse or boarded out by them by assigning the duty of such supervision in each case to the Relieving Officer who shall discharge the same in accordance with the following regulations:—

(a.) He shall see the child safely given over in charge to the person whom the Guardians shall have selected for the purpose.

(b.) He shall pay, in advance or otherwise, as the Guardians shall direct, but not less often than once in each month, from the funds placed at his disposal by the Guardians for that purpose, the sums granted from time to time by them for the maintenance of the child.

(c.) He shall cause the child, if not already successfully vaccinated, to be vaccinated by the Medical Officer of the Dispensary District in which the foster-parent resides.

(d.) He shall visit the child once at least in every month, and also when any special occasion shall arise for visiting it, and shall report in writing immediately thereafter to the Guardians on its health, cleanliness, and treatment, together with such other particulars as the Guardians shall at any time require.

(e.) He shall, in the event of the death of the child, take steps for its burial according to the directions of the Guardians applicable generally to such cases, and shall report the circumstances of the death to the Guardians without delay.

16. The Guardians may, if they think fit, with Our consent, defray any expenses actually and properly incurred by the Relieving Officer in discharging the duties of supervision.

17. A Committee of ladies, not necessarily Guardians, shall be annually appointed as a Visiting Committee, and such Committee, or any member thereof, shall have full authority to visit any house in which a child, subject to the authority of the Guardians, is placed out at nurse, boarded out, or placed out at service, and shall report to the Guardians upon each visit.

18. No child shall, under twelve years of age, be placed out at service, and every child placed out at service shall, so long as he or she is subject to the authority of the Guardians, be visited by the Relieving Officer at such times as the Guardians shall appoint, and the Relieving Officer shall report after each visit as to the condition of the child, and as to the wages which he or she receives.

Application of Regulations.

19. These Regulations shall be deemed to apply to children placed out at nurse, boarded out, or placed out at service at any time before the issuing of this Order; and, in the event of any such child returning to the Workhouse and being again boarded out with the same or other foster-parents, the foster-parent shall in each such case contract as is provided in these Regulations; and in regard to children not coming back to the Workhouse, but remaining boarded out, the Guardians shall require each foster-parent to observe the conditions contained in these Regulations, and in every case of their not consenting to do so, or making default therein, the child shall be restored to the custody of the Guardians.

[I. S.] Given under Our Seal of Office this Seventeenth day of
December, in the Year of Our Lord One Thousand Nine
Hundred and Two.

(Signed), H. A. ROBINSON.

WM. L. MICKS.

R. BAGWELL.

DUDLEY.

We, William Humble, Earl of Dudley, Lord Lieutenant General and General Governor of Ireland, do hereby approve this Order.

By Command of His Excellency,

A. P. MACDONNELL.

DUBLIN CASTLE,

20th December, 1902.

FIRST SCHEDULE.

FORM OF CONTRACT prescribed by the foregoing REGULATIONS.

This INDENTURE made this (a) , day of (a) 19 ,
 between the Guardians of the Poor of the (b) Union
 hereinafter called the Guardians of the first part, and (c)
 of the second part WITNESSETH that the said (d)
 (hereinafter called the foster-parent), doth hereby accept the charge of
 (e) , now aged about (f) years (and hereinafter
 called the child); and IN CONSIDERATION of the sum of (g)
 per month, to be paid to the foster-parent by the
 Guardians as hereinafter mentioned, doth hereby covenant and agree to
 bring up the child, and to endeavour to train him (or her) in habits of
 truthfulness, obedience, personal cleanliness, and industry, as well as in
 suitable domestic and outdoor work. And the foster-parent doth hereby
 bind himself (or herself) to observe and keep in respect of the child all
 the regulations which are set forth in the General Order of the Local
 Government Board for Ireland, dated the Seventeenth day of December,
 1902, and in particular the regulations following, that is to say:—

I. The child shall be properly and sufficiently nursed or boarded,
 and shall be suitably lodged and clothed and kept clean in its person
 by being washed once at least every day and at all times when
 necessary.

II. If the child shall at any time be suffering from illness or the
 effects of accident, medical relief shall be obtained for it in the
 manner provided by law at or from a dispensary of the Dispensary
 District in which the foster-parent resides, and if the Medical Officer
 of such District shall advise its removal to hospital the foster-parent
 shall allow it to be so removed.

III. The child shall be presented for inspection and examination
 at all reasonable times when required by the Relieving Officer, by any
 member of the Visiting Committee, or by any person having authority
 from the Local Government Board for Ireland, or from the Guar-
 dians, to examine and inspect it.

IV. The child shall be restored to the custody of the Guardians
 and their officers at any time when the foster-parent shall be required
 by the Guardians so to restore it.

V. The child, when of sufficient age to attend school, shall, subject
 to the approval of the Workhouse Chaplain of the religious per-
 suasion in which the child is registered, attend the nearest National
 School, or shall, subject to the approval of the Guardians and of
 such Chaplain, attend some other public school, and a certificate of
 such attendance signed by the teacher, and showing the days of
 absence (if any), shall be given to the Relieving Officer each month;
 provided that if the school be not a National School the child shall
 be examined annually by the Inspector of the Commissioners of
 National Education at a convenient time and place, and the result
 of such examination shall be reported to the Guardians.

VI. The child shall, when of sufficient age, attend Divine worship
 at the place of worship frequented by the foster-parent and his or her
 family.

And the Guardians do hereby covenant and agree with the foster-parent,
 that so long as the child shall continue in his (or her) charge, and shall
 not have attained the age of fifteen years, they, the Guardians, will pay

(a) Insert date.

(b) Insert name of Union.

(c) Insert name and address of foster-parent.

(d) Insert name of foster-parent.

(e) Insert name of child.

(f) Insert age of child.

(g) Insert amount.

or cause to be paid to the foster-parent, the sum of (a) on the (b) day of each calendar month, and a proportionate part of such monthly payment in the event of the child being removed from the charge of the foster-parent in the interval between any of the said days of payment.

And the Guardians hereby further covenant and agree that the child shall from time to time be provided with suitable and sufficient clothing, and that due provision shall be made for the repair of such clothing, and also for the payment of any school fees which may lawfully become due and payable in respect of the child's attendance and education at school.

As Witness the Seal of the Guardians of the Poor of the Union, and the hand of the said (c) the day and year hereinbefore mentioned.

[Seal of the Guardians.]

(Present when the Seal of the Guardians of the Poor of the Union was affixed).
(Signature of foster-parent).

SECOND SCHEDULE.

NAMES OF THE UNIONS TO WHICH THE FOREGOING ORDER APPLIES.

Abbeyleix	Cavan	Granard	Nans
Antrim	Celbridge	Inishowen	Navan
Ardee	Claremorris	Irvinestown	Nenagh
Armagh	Clifden	Kanturk	Newcastle
Athlone	Clogheen	Kells	New Ross
Athy	Clogher	Kennara	Newry
Bailieborough	Clonsilla	Kilkeel	Newtownards
Bailina	Clones	Kilkenny	Oldcastle
Ballinacree	Clonmel	Killadysert	Omagh
Ballinrobe	Coleraine	Killala	Oughiterard
Ballycastle	Cookstown	Killarney	Portlanna
Ballyvaughan	Cooteshill	Kilnaskeag	Rathdown
Ballymena	Cork	Kilmallock	Rathfriland
Ballymoney	Corrofin	Kilrush	Rathkeale
Ballyshannon	Croom	Kinsale	Roscommon
Ballyvaughan	Delvin	Larne	Roscrea
Balrothery	Dingle	Letterkenny	Scariff
Ballinglass	Donegal	Linsavady	Shillelagh
Banbridge	Downpatrick	Limerick	Shibbreen
Bandon	Drogheda	Lisburn	Skull
Bantry	Dromore West	Lismore	Sligo
Bownboy	Dublin, North	Lisnakea	Strabane
Belfast	Dublin, South	Listowel	Stranorlar
Belmullet	Dundalk	Londonderry	Strokestown
Birr	Dunfanaghy	Longford	Swineford
Berrisokane	Dungannon	Loughrea	Thomastown
Boyle	Dungarvan	Lurgan	Thurles
Cahereveea	Dunmurry	Macroom	Tipperary
Callan	Dunshaughlin	Magherafelt	Totterbury
Carlow	Edenderry	Mallow	Trillick
Carrickmacross	Ennis	Manorhamilton	Trim
Carrick-on-Shannon	Emmucorthy	Middleton	Tusna
Carrick-on-Suir	Kinniskillen	Milford	Tulla
Cashel	Ennistymon	Millstreet	Tullamore
Castlebar	Fermoy	Mitchelestown	Uringford
Castledayney	Galway	Mohill	Waterford
Castlecomer	Glennanahilly	Monaghan	Westport
Castleberg	Glenties	Mount Bellew	Wexford
Castlerea	Gorey	Mountmellick	Youghal
Castletown	Gort	Mullingar	

(a) Insert amount.

(b) Insert "first," "second," or "third," &c., as may be agreed upon.

(c) Insert name of foster-parent.

(ii.) Local and Special Orders (arranged according to date).

No. 16,792.—1902.

(Order approving of alteration of Dispensary Districts and declaring number and qualifications of officers to be appointed for each).

THE LOCAL GOVERNMENT BOARD FOR IRELAND.

To the Guardians of the Poor of the South Dublin Union; and to all others whom it may concern:

WHEREAS, in pursuance of Section 6 of the Poor Relief (Ireland) Act, 1851, the South Dublin Union was divided into seven Dispensary Districts, whereof five are named respectively the Clondalkin Dispensary District, the Donnybrook Dispensary District, the Palmerstown Dispensary District, the Rathfarnham Dispensary District, and the South City Dispensary District:

And whereas by Sections Forty and Forty-eight of the Dublin Corporation Act, 1900, and by two Orders under our Seal bearing date the Twenty-third day of April, 1901, and transferring the Townlands of Chapelized, Conyngham Road, and Longmeadows, from the North Dublin Union to the South Dublin Union, certain District Electoral Divisions comprised in the said Donnybrook, Palmerstown, Rathfarnham, and South City Dispensary Districts respectively, were altered:

And whereas the Guardians of the South Dublin Union did in pursuance of a direction given by Us, the Local Government Board for Ireland, pass at a meeting held on the Twenty-fifth day of March, 1902, a resolution altering the said Clondalkin, Donnybrook, Palmerstown, Rathfarnham, and South City Dispensary Districts:

And whereas the above-cited sections of the said Dublin Corporation Act, 1900, came into operation for all purposes on the Fifteenth day of January, 1901:

And whereas Our said Orders of the Twenty-third day of April, 1901, came into full operation for purposes of the said Poor Relief (Ireland) Act, 1851, on the first day of April, 1902:

Now therefore, We, the Local Government Board for Ireland, do hereby in pursuance of the said section 6 of the Poor Relief (Ireland) Act, 1851, approve of the alterations of the said Clondalkin, Donnybrook, Palmerstown, Rathfarnham, and South City Dispensary Districts, made as aforesaid by the Guardians of the Poor of the South Dublin Union, and do order and declare with respect to the Dispensary Districts of the said Union as follows, that is to say:—

1. The South Dublin Union altered as aforesaid shall be and on and since the First day of April, 1902, has been divided into six Dispensary Districts named respectively The Clondalkin Dispensary District, The Donnybrook Dispensary District, The Rathfarnham Dispensary District, The Rathmines Dispensary District, The South City Dispensary District, and The Tallaght Dispensary District.

2. The Clondalkin Dispensary District shall consist, and on and since the First day of April, 1902, has consisted of the Clondalkin District Electoral Division, and the Palmerston District Electoral Division.

3. The Donnybrook Dispensary District shall consist and on and since the First day of April, 1902, has consisted of the Donnybrook District Electoral Division as altered by the said Dublin Corporation Act, 1900, the Pembroke East District Electoral Division and the Pembroke West District Electoral Division.

4. The Rathfarnham Dispensary District shall consist and on and since the First day of April, 1902, has consisted of the Rathfarnham District Electoral Division, as altered by the said Dublin Corporation Act, 1900, and the Whitechurch District Electoral Division.

5. The Rathmines Dispensary District shall consist as heretofore of the Rathmines and Rathgar East District Electoral Division and the Rathmines and Rathgar West District Electoral Division.

6. The South City Dispensary District shall consist and has on and since the First day of April, 1902, consisted of the Fitzwilliam District Electoral Division, the Mansion House District Electoral Division, the Merchant's Quay District Electoral Division, the New Kilmainham District Electoral Division, as altered by the said Dublin Corporation Act, 1900, the Royal Exchange District Electoral Division, the South City District Electoral Division, the South Dock District Electoral Division as altered by the said Dublin Corporation Act, 1900, the Trinity District Electoral Division, the Usher's Quay District Electoral Division as altered by the said Dublin Corporation Act, 1900, and the Wood Quay District Electoral Division.

7. The Tallaght Dispensary District shall consist as heretofore of the Tallaght District Electoral Division.

8. We do hereby further order and declare that the number of Officers appointed and to be appointed for the service of the said several Dispensary Districts into which the said South Dublin Union altered as aforesaid has been and is divided shall be as follows, that is to say:—

For the Clondalkin Dispensary District one Medical Officer and one Midwife:

For the Donnybrook Dispensary District two Medical Officers and one Compounder of Medicine:

For the Rathfarnham Dispensary District two Medical Officers one Compounder of Medicine and one Midwife:

For the Rathmines Dispensary District one Medical Officer one Compounder of Medicine and one Midwife:

For the South City Dispensary District nine Medical Officers four Compounders of Medicine and one Midwife:

For the Tallaght Dispensary District one Medical Officer and one Midwife:

And We further order and declare that every person appointed or to be appointed an officer of any one of the said Dispensary Districts shall possess such qualifications as are prescribed for the office to which such person is appointed by any general order under Our Seal made or hereafter to be made in that behalf.

[L.S.] Given under Our Seal of Office this Twenty-eighth day of May, in the Year of our Lord One Thousand Nine Hundred and Two.

(Signed), H. A. ROBINSON.
T. J. STAFFORD.

No. 34,902.—1902.

(Order approving of alteration of Dispensary Districts in North Dublin Union and declaring number and qualifications of officers to be appointed for each).

THE LOCAL GOVERNMENT BOARD FOR IRELAND.

To the Guardians of the Poor of the North Dublin Union; and to all others whom it may concern:

WHEREAS, in pursuance of Section Six of the Poor Relief (Ireland) Act, 1851, the North Dublin Union was divided into two Dispensary Districts named respectively the North Dublin Urban Dispensary District and the North Dublin Rural Dispensary District:

And whereas by Sections Forty and Forty-eight of the Dublin Corporation Act, 1900 (hereinafter referred to as the Act of 1900), and by two

Orders under Our Seal bearing date the Twenty-third day of April, 1901, and transferring the Townlands of Chapelized, Conyngham Road, and Longmeadows from the North Dublin Union to the South Dublin Union, certain District Electoral Divisions comprised in the said North Dublin Urban and North Dublin Rural Dispensary Districts respectively were altered and certain new District Electoral Divisions were constituted:

And whereas the Guardians of the Poor of the North Dublin Union did in pursuance of a direction given by Us, the Local Government Board for Ireland, pass at a meeting held on the Fifteenth day of October, 1902, a resolution altering the said North Dublin Urban and North Dublin Rural Dispensary Districts:

And whereas the above-cited Sections of the Act of 1900 came into operation for all purposes on the Fifteenth day of January, 1901:

And whereas Our said Orders of the Twenty-third day of April, 1901, came into full operation for the purposes of the said Poor Relief (Ireland) Act, 1851, on the First day of April, 1902:

Now therefore, We, the Local Government Board for Ireland, do hereby in pursuance of the said Section Six of the Poor Relief (Ireland) Act, 1851, approve of the alteration of the said North Dublin Urban and North Dublin Rural Dispensary Districts made as aforesaid by the Guardians of the Poor of the North Dublin Union, and do order and declare with respect to the Dispensary Districts of the said Union as follows, that is to say:—

1. The North Dublin Union altered by Our Orders as aforesaid shall be and on and since the Fifteenth day of October, 1902, has been divided into two Dispensary Districts named respectively The North Dublin Urban Dispensary District and The North Dublin Rural Dispensary District.

2. The North Dublin Urban Dispensary District shall consist and has since the Fifteenth day of October, 1902, consisted of The Arran Quay District Electoral Division, The Clontarf East District Electoral Division as constituted by the Act of 1900, The Clontarf West District Electoral Division as constituted by the Act of 1900, The Drumcondra District Electoral Division as constituted by the Act of 1900, The Glasnevin Urban District Electoral Division as constituted by the Act of 1900, The Inn's Quay District Electoral Division, The Mountjoy District Electoral Division, The North City District Electoral Division, The North Dock District Electoral Division, The Rotunda District Electoral Division.

3. The North Dublin Rural Dispensary District shall consist and has since the Fifteenth day of October, 1902, consisted of the Blanchardstown District Electoral Division, The Castleknock District Electoral Division as altered by the Act of 1900 and Our said Orders of the Twenty-third day of April, 1901, The Coolock District Electoral Division, The Drumcondra Rural District Electoral Division as altered by the Act of 1900, The Finglas District Electoral Division, The Glasnevin (Rural) District Electoral Division as altered by the Act of 1900, and the Howth District Electoral Division.

And We do hereby further order and declare that the number of officers appointed and to be appointed for the service of each of the two Dispensary Districts into which the said North Dublin Union, altered as aforesaid, has been and is divided shall be as follows, that is to say:—

For the North Dublin Urban Dispensary District ten Medical Officers, four Compounders of Medicine and two Midwives:

For the North Dublin Rural Dispensary District four Medical Officers and six Midwives.

And We further order and declare that every person appointed or to be appointed an officer of either of the said Dispensary Districts shall possess such qualifications as are prescribed for the office to which such person is appointed by any General Order under Our Seal made or hereafter to be made in that behalf.

[L.S.] Given under Our Seal of Office, this Twenty-first day of November, in the Year of our Lord One Thousand Nine Hundred and Two.

(Signed), H. A. ROBINSON.
T. J. STAFFORD.

No. 68,690.—1902.

(Altering Dispensary Districts.)

THE LOCAL GOVERNMENT BOARD FOR IRELAND.

WATERFORD UNION.

To the Guardians of the Poor of the Waterford Union; and to all others whom it may concern:

WHEREAS, under the provisions of Section 6 of the Poor Relief (Ireland) Act, 1851, the Waterford Union (hereinafter referred to as the Union) has been divided into seven Dispensary Districts, whereof one such District is named the Kilmakevoge Dispensary District and consists of the District Electoral Divisions of Ballinorea, Farnoge, Kilbeacon, Kilbride, Kilcolumb, Killahy, Kilmakevoge and Rathpatrick, and another such District is named the Ullid Dispensary District, and consists of the District Electoral Divisions of Aghlish, Dunkitt, Kilculliheen, Pollrone, Portnascully, Rossinan and Ullid:

And whereas the Guardians of the Union (hereinafter referred to as the Guardians) did at a meeting held on the tenth day of December, 1902, resolve to alter the said Kilmakevoge and Ullid Dispensary Districts in the manner hereinafter set forth:

Now, therefore, We, the Local Government Board for Ireland, do hereby approve of the alteration resolved upon as aforesaid by the Guardians; and We do hereby order and declare that on from and after the Twentieth day of January, 1903, the Kilmakevoge Dispensary District shall consist of the District Electoral Divisions of Ballinorea, Farnoge, Kilbeacon, Kilbride, Kilcolumb, Killahy, Kilmakevoge, and Rossinan; and the Ullid Dispensary District shall consist of the District Electoral Divisions of Aghlish, Dunkitt, Kilculliheen, Pollrone, Portnascully, Rathpatrick and Ullid:

And we do hereby further declare that one Medical Officer and two Midwives, shall be appointed for the service of the said Kilmakevoge Dispensary District, and that one Medical Officer and two Midwives shall be appointed for the service of the said Ullid Dispensary District, and that the qualifications of each such Medical Officer and of each such Midwife, respectively, shall be those prescribed by any General Order under Our Seal for the time being in force.

[L.S.] Given under Our Seal of Office this Twentieth day of January, in the Year of our Lord One Thousand Nine Hundred and Three.

(Signed), H. A. ROBINSON.
WM. L. MITCHELL.

- (iii.) ORDERS made in pursuance of Sub-section (1) and Sub-section (2) of Section 3 of the Pauper Children (Ireland) Act, 1898, certifying a School as fit for the reception of children :—

School.	No. of Children.	Date of Order.
"Our Lady of Succour" Industrial School, Newtownforbes, Co. Longford.	160	19th March, 1903.

II.—CIRCULARS.

No. 72: M/1902.

LUNACY (IRELAND) ACT, 1901.

Circular Letter to Boards of Guardians in Ireland.

LOCAL GOVERNMENT BOARD,

DUBLIN, 3rd June, 1902.

SIR,—I am directed by the Local Government Board for Ireland to draw the attention of the Board of Guardians to the provisions of the Lunacy (Ireland) Act, 1901 (1 Edw. VII, c. 17). This Act extends to Ireland, with certain additions, the provisions of Section 322 (which relates to the ill-treatment of lunatics), and Section 324 (which relates to the abuse of female lunatics), of the Lunacy Act, 1890.

The Sections in question, with the additions referred to, are as follows—

322. If any manager, officer, nurse, attendant, servant, or other person employed in an institution for lunatics or any person having charge of a lunatic, whether by reason of any contract, or of any tie of relationship, or marriage, or otherwise, or any person employed in the care of a single patient or a lunatic in a workhouse strikes, ill-treats or wilfully neglects a patient, he shall be guilty of a misdemeanour, and, on conviction on indictment, shall be liable to fine or imprisonment, or to both fine and imprisonment, at the discretion of the court, or be liable on summary conviction for every offence to a penalty not exceeding twenty pounds nor less than two pounds.

324. If any manager, officer, nurse, attendant, or other person employed in any institution for lunatics (including an asylum for criminal lunatics), or workhouse, or any person having the care or charge of any single patient, or any attendant of any single patient, carnally knows or attempts to have carnal knowledge of any female under care or treatment as a lunatic in the institution, or workhouse, or as a single patient, he shall be guilty of a misdemeanour, and, on conviction on indictment, shall be liable to be imprisoned with or without hard labour for any term not exceeding two years; and no consent or alleged consent of such female thereto shall be any defence to an indictment or prosecution for such offence.

I am, Sir,

Your obedient Servant,

H. M. SWAINE,

Secretary.

The Clerk of
each Union.

No. 79/M.—1902—MISCELLANEOUS.

TRANSFER OF INSANE PERSONS FROM WORKHOUSES TO
DISTRICT LUNATIC ASYLUMS.

LOCAL GOVERNMENT BOARD,

DUBLIN, 17th July, 1902.

SIR,—The Local Government Board for Ireland find that a misconception very widely prevails amongst Boards of Guardians and their officers regarding the procedure which should be adopted in the removal of persons of unsound mind from Workhouses to the Lunatic Asylum of the County or District. The idea seems to exist that such persons can be removed to an Asylum only when committed under a magistrate's warrant, on the grounds that the lunatic is dangerous; and a case has recently come under the notice of the Board where, owing to this erroneous impression, an inmate of a Workhouse, who was practically in a dying condition, was conveyed in an ambulance to the Police Courts and committed to the Asylum, where he died a few hours after admission. In this case it was not alleged that the man was violent or dangerous, except to himself through not taking his food; and there was no evidence or suggestion that this refusal to take food was with the object of committing suicide. Yet he was committed to the Asylum as a dangerous lunatic, as the officials of the Workhouse thought that he could not be admitted to the Asylum in any other way.

The Board, therefore, consider it necessary to point out that to constitute a claim for admission to a Lunatic Asylum it is not necessary that a person should be a "dangerous lunatic" within the meaning of the Act 30 & 31 Vic., c. 118. It is sufficient that the person be of unsound mind; and the Rules governing admission to Asylums prescribe a Form of Application (D) to be filled up, perfected, and transmitted to the Resident Medical Superintendent of the Asylum at the time when the lunatic is being sent to the Asylum. The Resident Medical Superintendent is authorised to admit urgent cases in the intervals between the meetings of the Asylum Committee.

The power vested in magistrates to commit an alleged "dangerous lunatic" to an Asylum is an exceptional power intended to meet and deal with those cases only in which there is reason to apprehend the commission of an indictable crime.

The practice of committing all insane persons who have become troublesome in Workhouses as dangerous lunatics is obviously objectionable where it can be avoided; and the procedure is necessarily cumbrous and expensive, as it involves the following steps:—

The making of an affidavit that the lunatic is dangerous, whereupon he is arrested by the police;

The bringing of the lunatic before the Magistrate, who cause him to be examined by the Medical Officer of the Dispensary District, who is almost invariably awarded a fee for his services payable by the Guardians of the Union to which the lunatic belongs; and

The conveyance of the lunatic to the Asylum, after committal, by the police.

The Board are aware that the abuse above referred to has to a large extent arisen in consequence of the difficulty experienced in the past in obtaining accommodation for such patients owing to the overcrowding of the Asylums. Each County Council is now, however, bound, under Section 9 of the Local Government (Ireland) Act, 1899, to provide and maintain sufficient accommodation for the lunatic poor of the County, and within recent years considerable additional accommodation for lunatics has been provided.

When, therefore, any person who has been admitted to the Workhouse as destitute, and who on admission, or at a subsequent period, is found to be insane, the Guardians should make application to the Resident Medical Superintendent of the Lunatic Asylum for a Form of Admission

(D), and should have the form carefully filled up and transmitted to the Asylum with the lunatic, in accordance with the instructions on the form. Not only is the Medical Superintendent authorized to admit during the intervals between the meetings of the Committee, but the responsibility of refusing to afford proper care in an urgent case must rest on him, and not on the Guardians, in the event of any subsequent unfortunate occurrence.

In connection with this subject, the Board would remind the Guardians that the fact of a person being insane does not of itself establish any claim or qualification for admission to a Workhouse. In practice, no doubt, the insane poor have been admitted to and detained in Workhouses for various reasons, including the overcrowding of many of the Asylums, but nevertheless the Workhouse is not to be regarded as an institution for the reception, treatment, or custody of the insane.

The Board think the Guardians should endeavour to gradually reduce the number of insane in the Workhouse by making a selection of the worst cases from time to time, and by applying to the Authorities of the Lunatic Asylum for the necessary Form of Admission (D) as already indicated. It is hoped, that in this way, all lunatics will ultimately be removed from Workhouses to Lunatic Asylums.

I am, Sir,

Your obedient Servant,

H. M. SWAINE,

Secretary.

The Clerk of
each Union.

Form D.

FORM OF APPLICATION FOR ADMISSION.

The following Declaration, Forms, and Certificates, are to be filled up, perfected, and transmitted to the Resident Medical Superintendent at the time of the Lunatic being sent to the Institution.

No application will be attended to which does not state the Name, Residence, and Occupation, and degree of relationship of the two next male relatives, and the next female relative of the patient (when such exists), according to the annexed Form, when it is possible to give those particulars.

It is requested that a person will accompany the patient to the Asylum, who is able to give the best information respecting his or her disease, former mode of life, &c.; and it is expected that the Lunatic will be properly clad.

I.—DECLARATION.

County of _____ } I _____ of
_____ in the County
of _____
(state occupation) do solemnly and sincerely
declare that _____
to wit. _____, residing at _____, in
the Parish of _____, and County or City of _____
is insane, and has been so for _____, and that the said _____
is destitute, and has no friend who is willing or able to
support _____ in a private or other establishment for insane, and that
_____ has been a resident in the County or City of _____
for _____, and that the information in the annexed Form is correct.
And I make this solemn Declaration, conscientiously believing the same
to be true, and by virtue of the provisions of an Act made and passed in
the sixth year of the reign of His late Majesty King William IV. (5 &
6 Wm. IV., c. 62), intituled "An Act to repeal an Act of the present Ses-
sion of Parliament, intituled 'An Act for the more effectual Abolition of
Oaths and Affirmations, taken and made in various Departments of the

State, and to substitute, Declarations in lieu thereof, and for the more entire suppression of voluntary and extra judicial Oaths and Affidavits, and to make other provisions for the Abolition of unnecessary Oaths." "

(Stamp) Made and subscribed at _____ in
said County of _____, before
Me, a Justice of the Peace for said County, this
_____ day of _____ 19 _____

FORMS REFERRED TO IN THE FOREGOING DECLARATION; TO BE FILLED UP AND SIGNED BY THE FRIENDS OF THE LUNATIC:—

Names of the Three next Akin to the Lunatic.

Relatives' Names.	Residence.	Occupation.	Degree of Relationship.

STATEMENT OF PARTICULARS.

If any particulars are not known, the fact is to be so stated.

The following is a Statement of Particulars relating to the said-----

Name of Patient, with Christian name at length

Sex and Age,

Married, Single, or Widowed,

Rank, Profession, or previous Occupation (if any)

Religious Persuasion,

Residence at or immediately previous to the date hereof,

Whether first attack,

Age on first attack,

When and where previously under care and treatment as a lunatic, idiot, or person of unsound mind,

Duration of existing attack,

Supposed cause,

Whether subject to Epilepsy,

Whether Suicidal,

Whether dangerous to others, and in what way,

Whether any near relative has been afflicted with Insanity,

Union to which Lunatic is chargeable,

Names, Christian names, and full Postal Addresses of one or more relatives of the Patient,

Name of the person to whom notice of death to be sent, and full Postal Address, if not already given,

(Signed)-----

Dated the _____ day of _____ 19 .

CERTIFICATE OF MEDICAL PRACTITIONER.

In the matter of _____
 of (a) _____ in the County of (b) _____
 (c) _____ an alleged Lunatic, I, the undersigned,
 _____ do hereby certify as follows:—

1. I am a person registered under the Medical Act, 1858, and I am in the actual practice of the medical profession.

2. On the _____ day of _____ 19____
 at (d) _____ in the County of (e) _____
 I personally examined the said _____
 and came to the conclusion that he is (f) _____ and a
 proper person to be taken charge of and detained under care and treat-
 ment.

3. I formed this conclusion on the following grounds, viz:—

(a) Facts indicating Insanity observed by myself at the time of
 examination (g), viz:—

(b) Facts communicated by others (h), viz:—

4. The said _____ appeared to me
 to be in a fit condition of bodily health to be removed to an asylum (i).

Dated this _____ day of _____ One Thousand Nine
 Hundred and _____

Signed _____

of (k) _____

I, C _____ D _____, having read
 the Certificate of E _____ F _____
 of _____, a duly qualified medical practitioner, and being
 satisfied that A _____ B _____ is in such
 circumstances as to require relief for his proper care and maintenance,
 and that the said A _____ B _____
 is a lunatic (or an idiot, or person of unsound mind), and a proper
 person to be taken charge of and detained under care and treatment,
 hereby recommend the said A _____ B _____
 for detention as a patient in your Asylum.

(Signed) C _____ D _____

A Justice of the Peace for _____

(a) Insert residence of patient. (b) County, City, or Borough, as the case may be.
 (c) Insert profession or occupation (if any). (d) Insert the place of examination, giving
 the name of the street, with number or name of house, or should there be no number, the
 Christian and surname of occupier. (e) County, City, or Borough, as the case may be.
 (f) A lunatic, an idiot, or a person of unsound mind. (g) If the same or other facts were
 observed previous to the time of the examination, the certifier is at liberty to subjoin them
 in a separate paragraph. (h) The names and Christian names (if known) of informants
 to be given, with their addresses and descriptions. (i) Strike out this clause in case of a
 patient whose removal is not proposed. (k) Insert full postal address.

FORM OF UNDERTAKING for the Removal of a Patient, to be signed by the friends of the Patient, or the Magistrate, Clergyman, or other responsible person who signs the Application for Admission.

To the Committee of Management of

_____ District Lunatic Asylum.

GENTLEMEN,

In consideration of your receiving into and maintaining in the above Asylum, _____ as a patient, I hereby undertake that within one week from my receiving notification from the Inspectors of Lunatic Asylums or the Committee, that the said _____ is no longer a fit person to be accommodated therein, I shall remove the said _____ from the Asylum, and in the event of my failing so to do, I hereby agree to be responsible to the Committee for any expense they may incur in having the said _____ removed therefrom, and also for all the costs of ^{his} maintenance in the Asylum, after the expiration of said week, and until ^{he} shall have been finally removed therefrom.

Signature _____

Dated this _____ day of _____ 19 _____

No. 43,214/1902.—MISCELLANEOUS.

MEDICINES.

LOCAL GOVERNMENT BOARD,

DUBLIN, 22nd September, 1902.

SIR,—The Local Government Board for Ireland desire to inform the Board of Guardians that they have now prepared and issued to the Medicine Analysts a Schedule of suggested standards for pharmacopoeial preparations. These standards are designed to produce uniformity of practice on the part of the Analysts when reporting upon samples of drugs for which standards have not been prescribed by the British Pharmacopoeia. The Schedule enumerates the minimum figures below which the analytical results of the various preparations, if normal, ought not to fall, and also sets out the range of specific gravity for drugs otherwise satisfactory.

The Analysts have been requested to note upon the Certificates any case in which a sample is under or over the standard and the extent to which the drug is defective, and the Contractors will then be dealt with in accordance with the provisions of the Contract and Bond. The Analysts have also been requested to bring under the notice of the Board any cases where Contractors habitually supply drugs of qualities which nearly approach the minimum standards prescribed for pure medicines. (Copy of Circular Letter to the Analysts enclosed).

The Local Government Board find it necessary at the present time to repeat, and in some particulars to amplify, the instructions conveyed in their Circular Letter of the 20th February, 1900, in regard to the selection and transmission of samples of drugs to the Analysts. It is very essential that the samples should be examined under conditions that are not unfavourable to the Contractors. The Guardians should, therefore, clearly impress on the Medical Officers of the Dispensary Districts and the Workhouse—

1. That the supplies of medicine must be ordered not less frequently than once in three months, in such quantities as shall be estimated to suffice for that period.

2. That, immediately on receipt of each quarterly consignment, the Medical Officer concerned shall carefully check the quantities with the invoice, weighing each drug, and shall note any excess or deficiency. The Medical Officer shall then personally select a few samples (three to six) and forward them to the Clerk of the Union for transmission to the Analyst, and shall mark on the invoice the items from which the selections have been made. The Medical Officer also shall see that the samples are carefully made up (sample bottles and corrugated paper for packing are included in the Prescribed Lists), and shall attach to each sample a label showing:—

- (a) The name of the Union.
- (b) The name of the Dispensary District, or Workhouse Hospital.
- (c) The Name of the Drug.
- (d) The date of delivery of the drug by Contractor at the Dispensary or Hospital.
- (e) The Name of the Medical Officer and date of forwarding sample to the Analyst.

The Clerk of the Union should provide the requisite supplies of suitable labels, and the Medical Officer should ascertain that the sample bottles are perfectly clean and dry, and he should use stoppered bottles for liquid acids and volatile drugs—the bottles to be entirely filled so as to prevent deterioration. Powders that are liable to chemical change owing to exposure should be sent in properly corked bottles. Sealing wax should not be used on the corks of the sample bottles. The Analysts have been requested to note upon their Certificates any failure to observe the above directions. The Medical Officer should at once call the Guardians' attention to any delay on the part of the Contractor in forwarding the drugs, or the invoices, which latter should be despatched on the same day as the goods.

Medical Officers should exercise their own discretion in selecting the samples, and shall be fully responsible for the judiciousness of the selections made on each occasion. The following are, however, in the experience of the Local Government Board, the drugs most likely to be adulterated or deficient in strength:—Glycerinum pepsini, Hydrargyrum cum creta, Linimentum camphoræ, Liqueur Hydrargyri perchloridi, Liqueur morphinæ hydrochloridi, Liqueur strychninæ hydrochloridi, Oxymel scellæ, Pepsinum, Pulvis glycyrrhizæ compositus, Spiritus Ætheris nitrosi, Spiritus Ammoniac Aromaticus, Syrupus ferri iodidi, Syrupus ferri phosphatis cum quina et strychnina, Unguentum Chrysarobini, Unguentum hydrargyri, Unguentum paraffini, Vinum ferri. Tinctures, Liquid Extracts, and Concentrated Liquors are frequently deficient in alcohol or in extractive.

The Local Government Board have ascertained that the quantities requisite for analytical purposes of the undermentioned drugs are:—

Tinctures, Spirits, Liquors, Wines, Liniments, Syrups, Fixed Oils, Turpentine,	4 ounces.
Liquid mineral acids, Chloroform, and Æther,	2 "
Liquid extracts and Concentrated Liquors,	3 "
Inorganic salts, Potassii tartras acidus, Linum catatum,	1 ounce.
Iodides, Bromides, Hard extracts, Glycerinum pep- sini, Organic Acids, and Powders,	$\frac{1}{2}$ "
Pepsinum,	$\frac{1}{3}$ "
Essential Oils for qualitative examination,	2 drachms.
Essential Oils for quantitative examination,	1 ounce.
Alkaloids for qualitative examination,	1 drachm.
Alkaloids for quantitative examination,	3 drachms.

The Analyst's Reports should be recorded on the Guardians' Minutes of Proceedings at their meeting next after receipt; and the originals, which the Clerk should see contain all requisite particulars in regard to dates, should be transmitted as usual to this Department for examination. Copies should be retained in the Clerk's office and a copy furnished to each Medical Officer concerned to be filed by him for reference.

I am, Sir,

Your obedient Servant,

A. R. BARLAS,

Assistant Secretary.

The Clerk of each Union.

No. 43,214/1902—MISCELLANEOUS.

MEDICINES.

LOCAL GOVERNMENT BOARD,

DUBLIN, 22nd September, 1902.

SIR,—Adverting to previous correspondence, the Local Government Board for Ireland enclose the Schedule of suggested standards for pharmacopoeial preparations which they have laid down in accordance with the intimation conveyed in their Prescribed Lists of Medicines for the current year. The standards are binding upon the Medicine Contractors for the several Unions in Ireland; and the Local Government Board wish it to be clearly understood that the minimum figures given in the Schedule do not represent the actual results obtainable from normal drugs and preparations, but are intended to indicate the lowest points which an individual drug may be allowed to touch. A Contractor who habitually supplied drugs of the lowest standards would not, in the opinion of the Local Government Board, fulfil the obligations of his contract; and you are, therefore, particularly requested to call the attention of the Board to any such cases that come under your observation.

The Board desire that, when reporting upon samples of the preparations named in the Schedule, you will, where possible, give all the suggested estimations, and will also set out in your Certificate the standards.

Should a sample fall short of the standard figures in any particular, it should be condemned as not being up to the requirements of the Contract, unless there is some circumstance which may lead you to believe that the sample is not properly representative of the supply.

A copy of a Circular Letter now issued to Boards of Guardians, giving full directions in regard to the selection and transmission of the samples of drugs to the Analysts, is enclosed; and the Board would be much obliged if any neglect on the part of Medical Officers to carry out the instructions contained therein were adverted to in your Certificates.

It is of vital importance that Analysts' reports should be made promptly, and the Board think that, as a rule, more than fourteen days should not elapse between the date of the receipt of samples and the issue of the reports thereon.

I am, Sir,

Your obedient Servant,

A. R. BARLAS,

Assistant Secretary.

To each Poor Law Union Medicine Analyst.

(Enclosure).

LOCAL GOVERNMENT BOARD FOR IRELAND.

SUGGESTED STANDARDS FOR PHARMACOPŒTICAL PREPARATIONS

August, 1902.

NOTE.—This was printed in anticipation, in the Appendix to the Report for 1901-2, in order to make public the suggestions determined upon.

SCHEDULE OF STANDARDS FOR PHARMACOPŒTICAL PREPARATIONS SUGGESTED BY THE LOCAL GOVERNMENT BOARD FOR IRELAND.

These standards, which are supplementary to those appearing in the text of the British Pharmacopœia, have been prepared, and are now issued to Union Analysts as suggestions of the results which the preparations ought to yield on analysis, and are designed to produce uniformity of practice on the part of the Analysts when reporting upon samples of drugs for which standards have not been prescribed by the Pharmacopœia.

In framing the Schedule the Board have had the advantage of receiving suggestions from the Union Analysts, which were carefully considered, and have been generally adopted. The Board have been further assisted by the advice of an eminent expert who reviewed the figures.

It should be noted that:—

(1.) The percentages given in the total Solids column represent the grammes in 100 cubic centimetres which the extract should weigh after being exposed to a temperature of 100 degrees, C., until the weight is constant.

(2.) The percentages given in the Alkaloids, &c., column represent the grammes in 100 cubic centimetres, except where otherwise stated.

(3.) The figures given for Alcoholic Strength of Tinctures, &c., are based upon theory and on observation of well-made preparations, but, as some loss may possibly occur from manipulation when working on a manufacturing scale, an allowance has been made for such loss, and the figures show the minimum percentages which the preparations ought to yield.

The Analyst will be so good as to note on the Certificates the standards required for each item, and in any case in which a sample falls below the minimum standard he should condemn it. In such cases the contractor will be dealt with as the circumstances require, in accordance with the provisions of the contract and bond.

Names of Drugs.	Range of Specific Gravity.	Minimum Total Solids in 100 c.c.	Minimum Alcohol by Vol.	Alkaloids, &c.
Acetum Ipecacuanhæ,	901-908	7	Per Cent. 9	Acid acetic, 368 per cent. by weight; alkaloids, 1 to 1185 per cent. Acid acetic, 36 per cent. by weight. H ₂ SO ₄ , 13½ per cent. by weight.
" Scilla,	1032-1038	7	—	
Acidum Sulphuricum Aromat.	922-938	—	21	
Decoctum Aloës Compositum,	101-104	42	16	
Extractum Belladonnæ, Liquid.	892-905	11	—	Alkaloids, 75 per cent.
" Cascara Sagrada, Liquid.	1064-1062	20	17	
" Cinchona,	1115-1125	—	11	Alkaloids, 5 per cent.
" Ergotæ,	1015-1025	12	30	
" Glycyrrhizæ,	1114-1128	40	17	
" Ipecacuanhæ,	895-915	—	—	Alkaloids, 2-226 per cent.
" Jaborandi,	102-105	22	33	
" Nucleæ Vomiceæ,	—	—	—	Strychnine, 1½ per cent.
" Opit,	985-995	—	17	Alkaloid, 7-8 per cent.
" Parsinæ,	103-105	17	21	

Names of Drugs.	Range of Specific Gravity.	Minimum Total Solids in 100 c.c.	Minimum Alcohol by Vol.	Alkaloids, &c.
Linimentum Aconiti Meth.	860-873	35	80	Camphor, 23 per cent. NH ₃ , 24 per cent.
" Ammonia.	984-919	—	—	Camphor, 5 per cent.; alkalo- ids, 375 per cent.
" Belladonna Meth.	880-890	3	74	Camphor, 2145 per cent. by weight.
" Camphora.	925-927	—	—	Camphor, 125 per cent.; NH ₃ , 26 per cent., mini- mum.
" Camphora Ammoniac Methylatum.	868-873	—	60	Camphor, 10 per cent. Camphor, 44 per cent. Camphor, 5 per cent.
" Chloroform.	1126-122	—	—	
" Saponis Methylatum.	935-966	5	28	
" Terebinthina.	915-920	—	—	
Liquor Calumbæ Concentrat.	990-997	23	12	
" China.	988-100	4	12	
" Hamamelidis.	925-930	—	16	
" Iodi Fortis.	1067-1068	—	70	Iodine, 11.5 per cent., mini- mum.
" Fidis Carbonis.	858-873	275	20	
" Guaiaci Concentrat.	976-990	25	12.5	
" Rhei.	1017-1027	10	17	
" Sarsæ Comp.	105-104	8	19	
" Senegæ.	100-107	10	21	
" Sennæ.	101-107	11	22	
Mixtura Sennæ Composita.	111-112	22	9	Mg. SO ₄ , 1 H ₂ O, 25 per cent.; Ash, 95 per cent.
Opium Scilla.	132	—	—	
Pulvis Caliculi Comp.	—	—	—	Ash, 23 per cent.
" Cassiæ Comp.	—	—	—	" 48 per cent.
" Croci Aconit.	—	—	—	" 22 per cent.
" " cum Opio.	—	—	—	" 22 per cent.; Morph., 25 per cent.
" Glycyrrhizæ Comp.	—	—	—	" 45 per cent.
" Ipecacuanhæ Comp.	—	—	—	" 27.1 per cent.; Morph., 1 per cent.
" Jalapæ Comp.	—	—	—	" 20 per cent.
" Rhei Comp.	—	—	—	" 66 per cent.
" Scammoni Comp.	—	—	—	" 2 per cent.
Spiritus Camphoræ.	860-817	—	86	
" Chloroformi.	861-868	—	86	Chlorof., 266 per cent. by weight.
" Juniperi.	834-838	—	84	
" Mentha Piperitis.	836-842	—	81	
Syrupus.	1291	—	—	
" Calcii Lactophosphatis.	1212-1220	—	—	H ₂ PO ₄ , 35 per cent.
" Cascaræ Aromatica.	116-113	35	17.5	
" Chloral.	1216-1225	—	—	Chloral Hyd., 127 per cent. Ferrous Phosphate, 13 per cent.; H ₂ PO ₄ , 414 to 55 per cent.
" Ferri Phosphatis.	122-122	—	—	Ferrous Phosphate, 18 per cent.; Quinæ Sulph., 146 per cent.; Strych- nina, 467 per cent.; H ₂ PO ₄ , 414 to 55 per cent.
" " cum Quinina et Strychnina.	122-122	—	—	
" Pruni Virg.	122-122	—	—	
" Rhei.	122-122	—	—	
" Scilla.	122-135	—	—	
" Senne.	122-120	—	—	
" Toluana.	120-125	—	—	
" Zingiberis.	120-122	—	—	
Tinctura Aconiti.	890-895	12	65	
" Arnicæ.	890-895	45	65	
" Asafetide.	910-915	10	65	
" Aurantii.	975-980	1.2	72	
" Belladonnæ.	910-916	.5	57	Alkaloids, 945-928.
" Benzoini Comp.	890-900	16.5	73	Extract not more than 19 per cent.
" Bala.	925-928	2.5	54	
" Calumbæ.	945-950	8	33	
" Camphora Comp.	945-950	33	57	Morphine, 25 per cent.
" Cornuti Indici.	845-850	2.5	27	
" Cautheidis.	835-840	1.5	25.5	
" Capsici.	890-895	.5	62	
" Cardamomi Comp.	945-950	6	54	
" Casechu.	975-980	15	59	

* Prepared as in B.P. using Methylated Alcohol, 90 per cent.

† Prepared by extraction of Belladonna Root with Methylated Alcohol, 90 per cent. and standardized to contain 275 per cent. Alkaloids.

Names of Drugs.	Range of Specific Gravity.	Minimum Total Solids in 100 c.c.	Maximum Alcohol by Vol.	Alkaloids, &c.
Tinctura Chloroformi et Morphine Comp.	1.030-1.035	32	Per Cent. 44	
" Camphora	915-930	4.5	63	Alkaloids, 26-103 per cent.
" Colchici Sem.	930-955	25	41	
" Digitalis	930-105	5	53	
" Ergoto Ammoniatæ	930-107	25	51	NH ₃ , 1 per cent.
" Ferri Perchloridi	1.020-1.020	—	32	Fe, 2.65 per cent.
" Gelsemii	920-925	1	53	
" Gentiana Comp.	905-970	5	41	
" Gustaci Ammoniatæ	895-902	15	79	NH ₃ , 2.43 per cent.
" Hydrostæ	920-925	2	55	
" Hyocyami	900-957	2.5	42	
" Iodi	875-880	—	85	Iodine, 25 per cent.
" Jaborandi	905-905	3	41	
" Jalape	905-910	3.5	65	Resin, 1.45-1.55 per cent.
" Kino	985-1.00	19	45	
" Lavandula Comp.	835-840	4	37	
" Lobelia Etheros	815-820	1	62	(Spirit Etheris).
" Myrrha	845-855	4.5	33	
" Nucis Vomica	910-915	3	62	Strychnine, 24-25 per cent.
" Opi	100-105	3	42	Morphine, 7-8 per cent.
" Podophylli	845-850	3.5	36	
" Quinaæ	885-895	3.2	72	Quinaæ Hydrochl, 2 per cent.
" " Ammoniatæ	925-930	1.8	52	NH ₃ , 2.66 per cent.
" Rhei Comp.	100-105	1.8	48	
" Sella	900-970	9	51	
" Senega	925-940	6	54	
" Senna Comp.	185-205	9	38	
" Stramonii	105-102	3.8	41	
" Strophanthi	890-898	4.5	68	Extractive yields green coloration with H ₂ SO ₄ .
" Valeriana Ammoniatæ	940-948	3.5	33	
" Zingiberis	837-845	4	37	
Vinum Antimoniale	997-1.00	26	16	Tartrated antimony, 47 per cent.
" Colchici	997-1.01	7	16	
" Ferri	993-1.01	2	16	Fe, 11-23 per cent.
" Ipecacuanha	990-1.01	2	16	Alkaloids, 1-2.125 per cent.

LOCAL GOVERNMENT BOARD,

DUBLIN, August, 1902.

No. 150 M./1902.—MISCELLANEOUS.

VACCINATION: ALLEGED INSUSCEPTIBILITY.

LOCAL GOVERNMENT BOARD,

DUBLIN, 22nd December, 1902.

SIR,—The Local Government Board for Ireland desire to draw your attention to the fact that, from the Quarterly Returns of Births, Marriages and Deaths, published by the Registrar-General, it would appear that during the year ended the 31st March, 1902, no fewer than 230 children were returned as insusceptible to vaccination.

Insusceptibility to Vaccination is such a very rare constitutional peculiarity that the Board have thought it advisable to make some inquiries through their Inspectors regarding the large number of cases mentioned above.

The result of the investigations made up to the present leaves no doubt that Medical Officers have in some instances entered postponed cases, in error, under the heading of cases insusceptible, and in other instances have certified persons as insusceptible before taking adequate measures to satisfy themselves that the individuals were not capable of being successfully vaccinated.

The Board have therefore to request that, before you certify any person as insusceptible, you will be good enough to make at least three attempts to vaccinate, on three separate occasions; that on each occasion you will use fresh Lymph; and that in performing the operation of vaccination, you will proceed with great care and in strict accordance with the directions laid down in the Board's instructional memorandum on the subject, as printed in the Dispensary Regulations.

I am, Sir,

Your obedient Servant,

H. M. SWAINE,
Secretary.

To each Medical Officer of a Workhouse,
and each Medical Officer of a Dispensary District.

No. 174 M/1902.—MISCELLANEOUS.

ORPHAN AND DESERTED CHILDREN—ADOPTION.

LOCAL GOVERNMENT BOARD,

DUBLIN, 12th January, 1903.

SIR.—The attention of the Local Government Board for Ireland has been directed to the practice which is becoming prevalent in some Unions of handing over to private persons, for the purpose of adoption, orphan or deserted children who have come into the custody of the Guardians.

This is a practice which is open to grave danger of abuse, and the Board do not think that Guardians should countenance it unless they have good grounds for believing that the adoption is genuine, and that the child will be well cared for by its foster-parents. It is to be feared that in some cases adoption is looked upon by the Guardians too much as an economical method of getting rid of their own responsibility towards the children, and that the real interests of the latter are not sufficiently considered. Adoption in many cases is merely a pretext under cover of which a child of less than 12 years of age is hired out in violation of Section 4 of the Pauper Children (Ireland) Act, 1898; and when the child passes from the Guardians' control, it becomes little more than an unpaid servant, with the result that its physical and mental well-being alike may suffer.

A child is likely to be very much better cared for in a home that is subject to the supervision of the Guardians, than in a house in which the value of the services of the child is the reason for the so-called adoption.

The Guardians should therefore be slow to divest themselves of their control over the child, and should not allow it to be adopted, until the fullest inquiries have been made, with a satisfactory result, as to the nature of the home offered.

The Board trust that these recommendations will receive the attention of the Guardians; and I am to request that you, as Clerk of the Union, will be good enough to notify specially to the Board all cases of adoption that may occur in your Union, specifying the age, sex, and religion of the child, and of the person who proposes to adopt it, and the motive, or alleged motive, for such adoption.

The Local Government Board do not, however, wish to throw any obstacle in the way of adoption, where the connection between foster-parent and child is of old standing, and where the adoption is the result of attachment.

I am, Sir,

Your obedient Servant,

H. M. SWAINE,

Secretary.

To
The Clerk of each Union.

No. 25/M. : 1903.—MISCELLANEOUS.

CONTRACTS FOR MEDICINES AND MEDICAL AND SURGICAL APPLIANCES.

LOCAL GOVERNMENT BOARD,
DUBLIN, 17th February, 1903.

SIR,—I am directed by the Local Government Board for Ireland to transmit, herewith, a revised Form of Tender and Prescribed List of Medicines, and also a revised Form of Tender and Prescribed List of Medical and Surgical Appliances, to be used when Contracts for the year beginning the 1st of April next are being entered into. Some articles on the previous Lists, which apparently were not ordered by Medical Officers, have been omitted, while other articles have been added, and the prices have all been carefully revised. In fixing the prices the Board have taken into account that the Contractor must purchase certain chemicals, crude drugs, &c., in the open market, and deliver them at the dispensaries in the same state as purchased, while in other instances he can manufacture the preparations on the prescribed list himself.

Before prescribing the prices, the Board ascertained the actual London quotation for each drug on their List, delivered carriage paid in Dublin, and the prices now fixed, in excess of the market quotation, are such as they believe will afford a reasonable margin for competition amongst Contractors, taking into account the cost of distribution at the various Workhouses, Dispensaries, and Depots. Although the prescribed prices are, in some instances (in accordance with the markets), higher than on the previous list, the general effect of the revision is a small reduction on the entire cost of the articles. The Board desire to add that, although the average rate of abatement offered on the prescribed prices for the year ending 31st March, 1903, was 15½ per cent., yet in some Unions contracts were entered into on terms varying from 2½ per cent. to 5 per cent. abatement, apparently for no sufficient reasons. Should the Guardians again be offered such unfavourable terms, owing to the absence of competition or other cause, they would do well to re-advertise the contracts.

The Board observe that, in some Unions, the accounts for Medicines and Appliances are not paid until long after they have become due, and they have reason to believe that, in consequence, Contractors are unwilling to offer to those Unions as liberal terms as they otherwise would be prepared to give. The Board must again request that all accounts may be promptly dealt with in the manner required by the Accounts Order, and this is all the more necessary in view of the provisions of Section 51, Sub-sections 7 and 8 of the Local Government (Ireland) Act, 1896.

The Guardians should not again entrust the Contract to any firm which in the past has been found to have habitually supplied medicines not according to standard, or to have otherwise unsatisfactorily executed their

Contract; and in connection with this matter the Board will be pleased, if asked, to inform the Guardians whether certain firms have proved satisfactory in other Unions.

When a Contract has been entered into, the Contractor should immediately be furnished with a list of the several dispensaries and dispensary depots (including the Workhouse) in the Union, with their approximate distances from the nearest railway station. The names of local carriers should also be stated, and the approximate rates charged by them for the conveyance of parcels, so as to enable the Contractor to make arrangements for the prompt delivery of the goods, or the removal of the empties.

In investigating the claims for recoupment out of the Local Taxation (Ireland) Account, in respect of the cost of medicines and medical and surgical appliances, the Local Government Board find that, in many instances, Medical Officers, in filling up the requisition forms, do not enter the articles in regular numerical order as they appear on the current prescribed lists. In some cases the Medical Officers insert wrong numbers and frequently they make out their requisitions from obsolete lists. The checking of the claim for recoupment is, therefore, rendered more tedious and troublesome than it need be.

With a view to correcting such irregularities, the Clerk of the Union, on receiving a requisition from a Medical Officer, and before submitting such requisition to the Guardians, should satisfy himself that it is made out in accordance with the current prescribed lists. If not, the requisition should be returned to the Medical Officer for amendment. He should then make out and transmit to the Contractor a certified copy of the requisition, as approved by the Guardians, the original being retained in his office to be subsequently attached to the recoupment claim. In order to facilitate the Clerk in making out such a copy, and also to enable the Medical Officer more readily to keep the copy which he is required to retain for comparison with the invoice, the Board will raise no objection to the names of all articles on the prescribed lists being printed on the requisition forms. The Board are aware that this is already done in most Unions. A limited number only of the prescribed lists and requisition forms should, however, be printed, having regard to the fact that the lists are liable to vary from year to year.

As much inconvenience has been caused to the Medical Officers in regard to the weighing and checking of the supplies, in consequence of the delay on the part of the Contractors in forwarding the invoices, and their failure to mark the tare weight on the bottles, the Board request that the Guardians will insist on the invoice being despatched in duplicate, one copy to the Clerk, and one to the Medical Officer, on the same day as the goods, and that they will request the Medical Officer to call attention to any instances in which Contractors fail to do so, or to mark the tare weight.

The Board must request that the Guardians will require the Medical Officers to certify, without delay, the Invoices of Medicines or Medical and Surgical Appliances, and, to enable them to do so without difficulty, forms of Certificates should be printed and copies sent to each Medical Officer, when Invoices come to hand. Suggested forms of Certificate are appended hereto—one form to be used for Medicines and the other for Medical and Surgical Appliances.

Special attention is directed to the terms of the Certificate printed at foot of the half-yearly statement of Medical and Educational Expenditure, by which the presiding Chairman and the Clerk of the Union are required to certify that all the Medicines and Medical and Surgical Appliances, the cost of which is given in the statement, are named in the lists prescribed by the Local Government Board.

I am, Sir,

Your obedient Servant,

H. M. SWAINE,

Secretary.

To the Clerk of each Union.

No. 8,856/03.—MISCELLANEOUS.

SMALLPOX—CASUAL PAUPERS.

LOCAL GOVERNMENT BOARD,

DUBLIN, 18th March, 1903.

SIR,—In view of the fact that cases of Smallpox have recently occurred in some of the Unions in this country, the Local Government Board for Ireland think it right to inform the Guardians that it is believed that the present diffusion of the disease in England is, in some measure, due to infection conveyed from place to place by persons of the vagrant class.

The Board consider, therefore, that the Guardians should use every endeavour to guard against a similar spread of the disease in this country. The Board would point out that Casuals are subject to the same rules as regards searching, cleansing, and clothing as the ordinary pauper inmates of the Workhouse. These rules require, amongst other things, that as soon as a Pauper is admitted his name and address shall be duly entered on the Register, and that he shall be placed in the Probationary Ward, and shall there remain until examined by the Medical Officer of the Workhouse.

If, as the result of such examination, the Medical Officer is of opinion that the Casual is not sufficiently protected by Vaccination, the Medical Officer should at once offer to perform the operation of Vaccination.

The Board would point out that, after the operation, the vagrant should be deemed to be under medical care, and dieted accordingly, and he might properly be relieved from work. When a vagrant comes into a Casual Ward whilst under the effects of Vaccination, although the Vaccination has not been performed in the Workhouse, he should be treated in a similar way.

The Board feel certain that Medical Officers of Workhouses will co-operate with the Guardians in endeavouring to prevent the spread of Smallpox by means of vagrants, and they think a considerable advantage would result if there were a systematic daily medical inspection of the inmates of the Casual Wards.

I am, Sir,

Your obedient Servant,

H. M. SWAINE,

Secretary.

To
The Clerk of each Union.

No. 49, M/1903.—MISCELLANEOUS.

VACCINATION AND RE-VACCINATION.

LOCAL GOVERNMENT BOARD,

DUBLIN, 16th March, 1903.

SIR,—I am directed by the Local Government Board for Ireland to call the attention of the Board of Guardians to the fact that Small-pox, which is at present prevalent in some of the large towns in England, has also appeared in Dublin; and I am to request that, in the interests of the public health, the Guardians will be so good as to take the necessary steps for the prompt vaccination of all children or other persons in the Union, who may not yet have been vaccinated, and for the promotion of re-vaccination amongst the adolescent and adult population who may be insufficiently protected from Small-pox.

The protection against Small-pox conferred by vaccination in infancy becomes diminished as age advances, and by the age of about ten years a portion of the immunity from attack afforded by vaccination is often lost; and this is particularly the case when the vaccination in infancy

has been incomplete, owing to the operator having failed to produce a sufficiently large number of vesicles and a sufficient area of vesication. The Board require the Medical Officers to aim at producing four separate good-sized vesicles, or groups of vesicles, not less than half an inch from one another. The total area of vesication resulting from the vaccination should not be less than half a square inch.

Under Article 15, paragraph XII., of the Dispensary Rules, the re-vaccination of persons applying for the purpose at a Dispensary or Vaccination Station is limited by the following conditions:—

"1st. That the marks of the primary vaccination are not, in the opinion of the Medical Officer, sufficiently numerous, distinct, and typical to afford the necessary protection against Small-pox.

"2nd. That the person, although well vaccinated primarily, has attained the age of ten years, or, if there be an immediate danger of Small-pox, the age of seven years.

"3rd. That the person has not before been successfully re-vaccinated.

"4th. That there are no circumstances present which would render the operation undesirable."

It is essential that re-vaccinated persons, in the week following their vaccination, should submit their arms to the Medical Officer for inspection, in order that the success of the operation may be properly judged of, and that directions may be obtained as to any after treatment of the arms which may be necessary. The successful cases should then be recorded in the Vaccination Register, Form G, and may subsequently be included in the Medical Officer's next Account, Form H.

The Medical Officers should clearly understand that only those re-vaccinations are to be regarded as successful in which either vesicles, normal or modified, or papules surrounded by aureole, have resulted. A re-vaccination which does not (the interval since previous vaccination being more than ten years) produce this amount of local effect should be considered as unsuccessful, owing to want of activity of the lymph used, or other defect in the performance of the operation; it is not to be regarded as showing that the subject is immune against Small-pox.

I am, Sir,

Your obedient Servant,

H. M. SWAINE,

Secretary.

The Clerk
of each Union.

No. 14,259/1903.—WATERFORD UNION.

LOCAL GOVERNMENT BOARD,

DUBLIN, 16th March, 1903.

SIR,—The Local Government Board for Ireland have received the Minutes of Proceedings of the Board of Guardians of Waterford Union on the 4th instant, containing an entry of a resolution as follows:—

"That, while the Guardians are not prepared to accede to the demand for a uniform scale of remuneration at £200 per annum for the Dispensary Medical Officers, they are quite willing that provision should be made for:—

"(1.) An annual holiday of one month, substitute to be paid by the Guardians, Government recouping half the expense.

"(2.) Superannuation being secured on the lines of the measure recently framed for that purpose.

"(3.) A fair remuneration for services rendered outside ordinary duty.

"And the Guardians strongly urge the Local Government Board to take such steps as may be in their power to give effect to the above without delay."

(No. 1.)—The Local Government Board desire to point out that the Guardians are empowered, under Article 28 of the Dispensary Rules, to allow an annual vacation, not exceeding four weeks, to each of their Dispensary Medical Officers, and to remunerate the substitutes employed to act temporarily; and under Section 5 (1) of the Local Government (Ireland) Act, 1902, recompense can be obtained out of the Local Taxation (Ireland) Account of one half of the amount paid by the Guardians, with the Local Government Board's sanction.

(No. 2.)—The Guardians have at present the power, under the existing law, to grant, subject to the consent of the Local Government Board, superannuation allowances to the Medical Officers; and, in calculating such allowances, to propose, if they see fit in deserving cases, the addition of a number of years, not exceeding ten, to the actual periods of service—provided that the allowance in any case does not exceed two-thirds of the officer's salary and emoluments. Except where a Medical Officer has resigned or ceased to hold office, owing to neglect of duty or other grave misconduct, the Local Government Board have, as a matter of course, always consented to the award of a pension to him. The Board have not refused their consent to the grant of the additional years, for the purpose of calculating the amount of the superannuation, except to Medical Officers who had proved highly unsatisfactory and undeserving of special consideration. It is, therefore, in the hands of the Guardians to secure pensions for their Medical Officers; if, however, the Medical Officers require additional guarantees in this matter, further legislation will be necessary.

(No. 3.)—It is competent to the Guardians to pay, with the approval of the Local Government Board, reasonable remuneration to their Medical Officers in respect of services rendered outside their ordinary duty—that is, for acting temporarily in adjoining Dispensary Districts, or rendering professional assistance as consultants.

The Guardians are, with the sanction of the Local Government Board, paying temporary Medical Officers the current rate of remuneration, and it is entirely within their discretion to do so.

The scale of fees in force in the Union, under Article 23 of the Dispensary Rules, for extra professional assistance, provides for a fee of £2 2s. each for midwifery and difficult operation cases, and £1 1s. each by day and £2 2s. each by night for other consultations. If this scale is considered inadequate, it is open to the Guardians to submit an amended scale for the approval of the Local Government Board.

The Local Government Board have to add that they are in complete sympathy with the Guardians in regard to the desirability of improving the positions of the Medical Officers in the service of the Union; and the Board are prepared, so far as lies in their power, to accede to any reasonable proposals which may be put forward with that object.

I am, Sir,

Your obedient Servant,

H. M. SWAINE,

Secretary.

To

The Clerk,
Waterford Union.

III.

REPORTS ON THE WORK OF THE VACCINE DEPARTMENT FOR
THE YEAR ENDED 31st MARCH, 1903.

(I.) REPORT of Secretary of Vaccine Department.

The following is a table showing the issue of glycerinated calf lymph from the Vaccine Department since the inauguration of the present system on the 1st April, 1900, to the 31st March, 1903, and the vaccinations and re-vaccinations at the Institution during the period:—

	Year ended the 31st March, 1901.		Year ended the 31st March, 1902.		Year ended the 31st March, 1903.	
	No. of Ap- plications.	No. of Tubes.	No. of Ap- plications.	No. of Tubes.	No. of Ap- plications.	No. of Tubes.
Calf Lymph issued to—						
(1) Dispensaries, .	5,609	53,588	7,483	83,758	9,835	194,216
(2) Workhouses, .	157	1,323	171	2,676	299	4,916
Total, .	5,766	54,911	7,654	86,434	10,134	199,132
Primary Vaccinations,	1,993		1,237		1,433	
Re-vaccinations, .	90		269		361	
Total, .	1,136		1,486		1,794	

On comparing the above figures, it will be seen that there has been a large increase in the work of the Department, both as regards the number of vaccinations and re-vaccinations, and the applications for calf lymph, and the number of tubes issued; this latter increase has been owing to the recent epidemic of smallpox in Dublin. The quality of the calf lymph supplied by Dr. Knox-Denham continues good, as proved by the vaccinations carried out here with it. The complaints of failure received from public vaccinators who had used the lymph as directed, within a week after receiving it, have largely diminished; as usual, these complaints are chiefly made during periods of hot weather, when it seems to be difficult to properly store the lymph in country dispensaries.

The vaccine pads supplied by Dr. Denham have given great satisfaction, and are, I think, one of the simplest as well as most effective forms of dressing that can be applied to the infants' arms, both on the day when vaccination is performed as well as subsequently. If the Board could arrange to have these pads included in the list of medical requisites for the public vaccinators, I think that it would tend to the more thorough carrying out of aseptic vaccination in Ireland.

PRIMARY VACCINATIONS.

Three months and under.	Over three months and under one year.	Over one year.	Total.
446	537	473	1,456

The number of primary vaccinations of children over three months old shows that there has been great neglect in carrying out the provisions of the Vaccination Acts for Ireland.

In several cases two or more children belonged to the same family.

I take a keen interest in the question of insusceptibility to the vaccine virus, as, after an experience of thirty-three years as a practical vaccinator, I have never met a primary case that I could not vaccinate, and on several occasions I have at the first attempt by the arm-to-arm method vaccinated successfully cases which had been certified to be insusceptible after several attempts by other medical practitioners. The importance of this question is emphasised by the fact that in the Registrar-General for Ireland Reports each year very many cases of insusceptibility are reported. Since the year 1900, when we have been carrying out our vaccinations here with calf lymph, I have only come across three infants who, each on two occasions, resisted the insertion of calf lymph, but all of whom I subsequently successfully vaccinated by the direct or arm-to-arm method. The first failures were not due to any inactivity on the part of the calf lymph used, as in each case I made control experiments with the same lymph on several other infants, in all cases with complete success. On one occasion I successfully vaccinated (in the year 1894) at the first attempt, by the arm-to-arm method, an infant whose mother said that a man suffering from smallpox had been removed from the house in which the infant was living; a certificate of insusceptibility had been given for this infant by a medical practitioner some time previously, so I think that I may fairly claim that I saved this child's life by successful vaccination.

Judging by these facts, which came under my own observation, I think that it would be well to instruct public vaccinators in Ireland that if they twice failed to produce a successful result with fresh calf lymph, they should immediately resort to the arm-to-arm method before certifying that a child is insusceptible to vaccination.

ALEX. NIXON MONTGOMERY, F.R.C.P.I.,

Secretary.

Vaccine Department, Local Government Board.

DUBLIN, 15th October, 1903.

(ii.) REPORT of the Bacteriologist to the Local Government Board.

84, ST. STEPHEN'S-GREEN, DUBLIN.

I beg to report that during the year ended March 31st, 1903, the bacteriological purity of the lymph, by which I mean its freedom at the time of issue, from objectionable micro-organisms, has not only been satisfactorily maintained, but owing to the introduction by Dr. Denham of improved methods of working, has been rendered more complete than was previously the case. The plan which Dr. Denham adopted during the year, of treating the crude pulp in the first instance with pure instead of diluted glycerine, has resulted in the production of a lymph almost devoid of the usual white and yellow coccus-colonies, at a period when, under the former system of adding dilute glycerine, these were still very abundant. As evidence of this, I have had several of the plate cultures photographed in my laboratory, and have furnished Dr. Denham with the photographs for publication in his report. They show the almost complete sterility which he has, by his present improved methods, been enabled to achieve, and which comes fully up to the requirements of modern practice.

E. J. McWENNEY.

Photographic plate, No. 4, referred to in Report of Dr. Knox Denham,
page 61.



Photographic plate, No. 3, referred to in Report of Dr. Knox Denham,
page 61.



Photographic plate No. 2, referred to in Report of Dr. Knox Denham,
page 61.

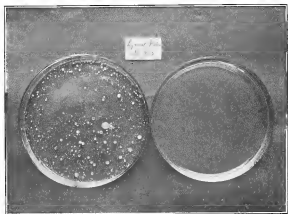

Photographic plate, No. 1, referred to in Report of Dr. Knox Denham, page 61.



(iii.) REPORT on the Preparation and Storage of the Glycerinated Calf Vaccine Lymph used by the Vaccine Department.

VACCINE DEPARTMENT, 45, UPPER SACKVILLE-STREET,
DUBLIN, November 27th, 1905.

The methods adopted for the preparation and storage of calf lymph have materially altered since my last Report of December 2nd, 1902. As I pointed out in that Report, I visited last year several of the leading State Departments for the production of calf lymph on the Continent, and the alteration in my methods is based on my observations of the methods there employed. I now adopt, to a large extent, the methods of vaccination and storage of lymph employed by Dr. Chaumier, of Tours, which, up to the present, have given excellent results.

The calf is now vaccinated on the side, and not on the belly. I do not vaccinate in lines, as is generally done, but in large patches, with a special five-bladed knife. [The space vaccinated on, and the size of the vesicles, will be apparent from Plate L, photographed immediately before collection.] The shaving and cleansing of the skin, preparatory to vaccination, is carried out as heretofore, with the important addition that, immediately after vaccination, a sterilised linen coat is tied over the vaccinated surface. A fresh sterilised coat is put on every day, or more often if necessary. By this method the vesicles are never in danger of being rubbed, are kept freer from contact with the bedding, and, as Dr. McWeeney's reports will show, are freer from extraneous organisms derived from that source. The second important modification in my method is—that after collection, the lymph is passed through the Chalybaus machine, with only the addition of an equal part of glycerine to the pulp. No water is added. This forms a thick emulsion, so thick that it will not pour out of a glass jar. These jars are sealed, and not opened until required for tubing. At that time a sufficiency of a sterile mixture of equal parts of glycerine and water is added to this emulsion, the exact amount varying with the consistency of the emulsion, only sufficient being added to allow it to enter readily into the capillary tubes.

It is somewhat remarkable how rapidly the admixture of only equal parts of glycerine with vaccine pulp causes the extraneous organisms to disappear. In Plates 2, 3, and 4 will be seen photographs of cultures on agar-agar; the left-hand plates were made on the day of collection, and the right-hand plates only fifteen days from that date. The plates on the left show an enormous number of colonies, mainly *staphylococcus*, *aureus*, and *albus*. The right-hand plates are sterile, or nearly so. All gave excellent results vaccinally. Professor McWeeney was greatly struck by this, and in his Report on Lymph No. 205, of April 18th, 1905, he says:—

"The original plate inseminated with the standard loopful is very rich in germs, including not only the usual white and yellow coccus colonies, but also a variety of minute colony consisting of cocci unknown to me, or at any rate not usually occurring on lymph plates. There are also some colonies of sporing mesentericus forms. The dilution shows the same varieties as the original plate, and is, moreover, partly overgrown with mesentericus. This lymph cannot be issued for the present."

His subsequent Report of May 5th, on Lymphs Nos. 205, 206, and 207, fifteen days later, states:—

"The effect of glycerination is very apparent indeed in the case of these lymphs. On the second examination, made on the 1st instant, the standard loop yielded no germs whatever capable of growing on agar at 37, and the plates accordingly remained sterile. I look upon this result—should the vaccinal power prove to be unimpaired—as most creditable, and in the highest degree satisfactory."

In conjunction with Professor McWeeney, I am conducting a series of experiments on the method recently described by Dr. Alan Green for quickly freeing the lymph from extraneous germs. I shall, in my next report, furnish your Board with full particulars of the results of our experiments, together with illustrative plates.

During the year ending March 31st, 1903, we issued 111,420 tubes. The following table shows the number issued in the last three years:—

TABLE showing Calf-lymph supplied to the Vaccine Department, Local Government Board for Ireland, for years ending March 31st:—

	1901.	1902.	1903.
April,	6,000	6,000	6,000
May,	8,000	10,000	10,000
June,	4,000	4,000	16,000
July,	4,000	5,000	6,000
August,	4,800	6,000	10,000
September,	5,800	7,000	8,000
October,	7,800	8,800	8,000
November,	4,000	6,000	6,000
December,	4,200	3,000	5,000
January,	3,000	5,000	4,000
February,	5,500	16,000	7,000
March,	6,000	14,000	23,500
Totals,	61,500	80,200	109,500
Conserves (each equal to 20 tubes),	(5)-100	(70)-1,400	(96)-1,920
Total number of Vaccinations supplied,	61,600	90,600	111,420

The great increase during the month of March, 1903, was due to an outbreak of smallpox in Dublin, which, although now stamped out, does not permit of being fully dealt with in present year's Report.

It is gratifying to notice that each year shows an increased output of glycerinated calf-lymph, and Dr. Montgomery reports that the lymph gives great satisfaction to the Medical Officers, and that the percentage of success obtained by them is much greater than heretofore.

J. KNOX-DENHAM, F.R.C.S.

IV.

REPORT OF THE PHARMACIST TO THE LOCAL GOVERNMENT BOARD ON THE ANALYSIS OF DRUGS, &c.

TO THE LOCAL GOVERNMENT BOARD FOR IRELAND.

30th April, 1903.

GENTLEMEN,

I have the honour to report, for the information of your Board, upon the work done during the past year in connection with the analysis of drugs, and the supply of medicines and medical and surgical appliances; and also as to the steps which have been taken with a view to checking and controlling the expenditure in regard to the supplies under the Medical Charities Act.

During the year, 3,094 certificates of analysis were reviewed, of which 2,596 were from dispensary districts, and 498 from workhouse infirmaries.

The certificates had reference to 9,868 distinct samples of drugs (being 1,960 in excess of the number examined in previous year), and of these 368 samples were found to be more or less below either the suggested standards, or those laid down by the Pharmacopœia.

The percentage of defective samples, most of which were only slightly out of agreement with the standards, was 3.75 of the total number examined, as compared with 3.95 last year.

As the authorised standards have now been obligatory for six months, and as many of the preparations must consequently reach a higher standard than was formerly required by some of the analysts, the above result may be regarded as satisfactory.

It is a remarkable fact that whereas in former years the most general reason for rejection of galenical preparation was deficiency of alcohol, the experience of the past year has been that the average alcoholic strength was not only well above the minima laid down by the Board, but in most cases was above the percentage which experienced pharmacists regard as the average for well-made preparations.

Out of 2,697 samples of tinctures, only eighteen were reported as deficient in alcohol.

Deficiency of extractive, and deficiency or excess of alkaloids, caused the greater number of unfavourable reports.

This latter source of failure is entirely due to want of care in accurately standardising, as directed by the Pharmacopœia; and contractors must give more attention to this matter.

Except in a few cases, in which the drugs had been used up, the defective supplies were replaced by the contractors.

The inorganic salts and other chemicals were again found to be well up to the Pharmacopœial standard of purity, the few exceptions being the result of careless storage.

The annexed table shows the details in which the various classes of drugs failed to satisfy the analysts.

Drugs unfavourably reported upon by the Medicine Analysts, and the particulars in which they were found to be defective:—

CLASSES OF DRUGS.	DEFICIENCIES.				EXCESSES.				Under Standard of B. P.	Totals.
	Volatile Constituents.	Extractive.	Alkaloids and Chemical Constituents.	Alcohol.	Volatile Constituents.	Extractive.	Alkaloids and Chemical Constituents.	Adulterations.		
Acids,	-	-	12	-	-	-	1	-	-	13
Liquors,	2	23	11	2	-	-	3	-	1	45
Liquid Extracts,	-	14	-	14	-	-	-	-	-	28
Liniments,	9	29	10	5	-	-	-	-	-	53
Mixtures,	-	-	7	5	-	-	-	-	-	12
Oils and Ointments,	-	-	6	-	-	-	-	-	3	9
Pills,	-	-	-	-	-	-	-	-	1	1
Spirits,	*34	-	-	2	-	-	-	-	-	36
Syrups,	-	4	21	-	-	-	12	-	1	39
Tinctures,	-	100	19	13	-	-	13	-	-	135
Wines,	-	-	1	1	-	-	-	-	-	2
Sundries,	1	-	-	-	-	-	-	-	114	115
Totals,	46	154	87	47	-	-	29	-	1	304

The above total exceeds the number of samples actually rejected (288), some samples being defective in more than one particular.

* 13 samples Sp. Ether, Nitrod. The condition of this drug was much improved by being supplied in one lb. bottles only.

† Pepsine preparations were condemned early in the year, but later on were uniformly good. Two samples of Ferris of Amazoni Citrus were not up to B. P. standard of purity, and samples of Ammonium Chloride, Ammonium Carbonate, and Magnesia had been badly stored. Summary I. shows the average analytical results obtained from the Examination of Tinctures, Liquors, and Liquid extracts as compared with the suggested Standards.

PRESCRIBED LISTS OF MEDICINES, AND MEDICAL AND SURGICAL
APPLIANCES.

The lists have been carefully revised for the coming year; experience having shown that several items were seldom or never requisitioned by the medical officers. These have been withdrawn, and a small number of drugs have been introduced which were suggested by the Board's Medical Inspectors and the Medical Officers.

The prices have been carefully compared with London wholesale lists; to the prices in which a small addition has been made to cover cost of distribution and competitive discount.

The Board have inserted a condition in the prescribed list of medical and surgical appliances, which requires certain articles to be stamped with the name of the maker, who must be of repute, in order to secure a higher quality of surgical instruments than has been generally supplied hitherto.

ANALYSTS.

The work of the analysts has been carefully done, and there is a marked improvement in the promptness with which reports are furnished.

The Board have intimated to the analysts that in their opinion the reports should be made not later than fourteen days from the receipt of samples, and this interval is now seldom exceeded. The approved form of certificate is used by all the analysts, and produces greater smoothness in carrying out the regulations than was possible before.

The schedule of suggested standards, the preparation of which was referred to in last Report, has been completed, and was issued on the 22nd September, 1902.

In the final stages of its preparation the Board had the advantage of the advice of Mr. J. C. Umney, of London, as well as of the analysts and larger contractors; and the schedule has been very favourably received by scientific pharmacists as being sound in principle and in strict accordance with practical experience.

It has not only facilitated the work of the union analysts, but proves to be a great assistance in keeping the records of analytical results.

Tables are given in Appendix I., which show clearly that the figures laid down in the schedule are in agreement with the actual results which have been obtained.

The ascertained averages in these tables are calculated from *all samples*, whether above or below the suggested minimum standard.

CONTRACTORS.

As shown by the facts stated above, as well as by the reduced percentage of samples rejected, the contractors have generally carried out their contracts satisfactorily.

The Board found it necessary to warn the contractors in eleven unions; but in forty-eight unions there was not a single complaint during the year.

MEDICAL OFFICERS.

There is a marked improvement in the observance of the regulations by the Medical Officers as regards the supply and the analysis of drugs.

The Board, when issuing the schedule of standards, issued a very full circular letter to Boards of Guardians, giving renewed instructions with regard to ordering medicines and forwarding samples for analysis.

The regulations made are now working very smoothly: quarterly requisitions for drugs are made more generally; samples are sent at once to the analyst on receipt of supplies; they are put up with more care; and the prescribed labels are generally used.

The interval between the receipt of the supplies and the date of the analyst's report seldom exceeds three weeks; two years ago it averaged three months.

CLAIMS FOR RECOUPMENT.

The examination of the accounts connected with the claims of the Boards of Guardians for recoupment from the Local Taxation (Ireland) Account, which was commenced last year, has been continued, and carried out in greater detail for the two half-years ended the 31st March and the 30th September, 1902, with the result that a considerable saving has been effected to public funds.

The contractors' invoices, the Medical Officers' requisitions, and the accounts prepared by the clerks of the unions were examined, and attention was directed to the following particulars:—

- (1) Expenditure, which appeared to be excessive, having regard to the number of patients treated.
- (2) Items ordered in excess of reasonable requirements.
- (3) Recoupment improperly claimed upon articles not in prescribed lists.
- (4) Want of punctuality in settling accounts.
- (5) Overcharges in contractors' accounts.
- (6) Neglect by Medical Officers to order medicines quarterly.

As regards the accounts for the half-year ended March, 1902, it was necessary to call attention to matters of the above nature in sixty-nine unions.

It may be mentioned that in that half-year the accounts of Belfast Union were found to be very unsatisfactory. As the result of a sworn inquiry, recoupment was disallowed upon a sum of £427 11s., which was held to have been expended extravagantly, while a sum of £121 was refunded by the contractor as an overcharge upon extras supplied, and a further sum was surcharged upon the Medical Officers of the infirmary.

Reports of a similar kind were made upon the accounts for the half-year ended September, 1902, in ninety-five unions.

The total amount of the claims for recoupment for the half-year ended March, 1902, was:—

For workhouses,	£7,122 9 6
„ dispensaries,	£11,471 10 4
Total,	<u>£18,593 19 10</u>

Half-year ended September, 1902:—

For workhouses,	£6,327 4 9
„ dispensaries,	£10,949 19 1
Total,	<u>£17,277 3 10</u>

There was, therefore, a reduction of £1,316 16s. in the amount claimed in the latter half-year, mostly in unions in which excessive expenditure had been reported in the previous half-year.

Summary II., attached, shows the number of certificates of analysis issued in each union, and number of samples unfavourably reported on.

Summary III. shows the various abatements allowed by medicine contractors, the average amount being nearly 15½ per cent.

J. E. BRUNKEE, M.A., DUBLIN,
Advising Pharmacist, I.G.B.

SUMMARY I.

TABLE A.

TINCTURES.

TINCTURA.	No. of Samples Examined.	DEFECTIVE AS TO			Totals.	MINIMUM SCHEDULE PERCENTAGE.		AVERAGE RECORDED PERCENTAGE.	
		Extractive.	Alkaloids and other Chemical Constituents.	Alcohol.		Extractive.	Alcohol.	Extractive.	Alcohol.
Aconiti, ...	10	1	-	-	1	12	65	12	67.18
Arnica, ...	2	-	-	-	-	45	65	79	69.25
Asafetida, ...	1	1	-	-	1	100	65	613	57.28
Aurantii, ...	55	1	-	-	1	18	72	193	75.6
Belladonna, ...	55	2	2	1	5	5	57	93	59.45
Benzoin Comp., ...	36	4	-	-	4	165	73	167	158
Buchu, ...	44	2	-	-	2	35	54	324	59.9
Calumba, ...	136	2	-	-	2	8	53	96	59.9
Camphora Comp., ...	441	-	-	1	1	23	57	25	58.5
Cannabis Indica, ...	5	-	-	-	-	35	57	306	57.8
Cantharidin, ...	3	-	-	-	-	16	85.6	25	87
Capivi, ...	24	2	-	1	4	8	58	108	59.6
Cardamom Comp., ...	127	2	-	1	3	6	54	69	55.28
Catechu, ...	41	5	-	2	8	15	50	26	55.6
Chloroform et Morphina Co., ...	41	1	-	-	1	32	44	214	49.9
Opichona, ...	174	2	12	-	14	45	63	607	65.4
Colubel Sem., ...	11	-	-	-	-	25	41	37	43.5
Digitalis, ...	165	3	-	-	3	3	53	36	55.8
Ergota Ammon., ...	5	-	-	-	-	35	52	44	52.2
Ferri Perchloridi, ...	165	9	-	4	13	-	22	-	23.5
Gelsemii, ...	3	-	-	-	-	1	53	132	56
Gentiana Comp., ...	217	30	-	2	32	5	41	612	44.5
Gustaci Ammoniaci, ...	6	-	-	-	-	13	70	1318	75
Hydrastis, ...	10	-	-	-	-	2	55	235	53
Hyoscyami, ...	84	2	-	1	3	23	42	28	43.64
Iodi, ...	40	-	2	-	2	-	85	-	85.6
Jaborandi, ...	9	2	-	-	2	3	41	306	45.9
Jalapa, ...	7	-	1	-	1	3.5	66	306	67.6
Kiao, ...	7	-	-	-	-	19	45	271	48
Lavandula Comp., ...	20	-	-	1	1	4	37	67	33
Lobelia Etherica, ...	10	-	-	-	-	1.6	62	1.84	59
Myrrha, ...	12	3	-	-	3	45	53	448	55.2
Nux Vomica, ...	128	-	9	1	10	2	62	255	54
Opii, ...	181	-	4	1	5	3	42	373	44
Podophylli, ...	7	1	-	-	1	3.6	56	328	37
Quina, ...	25	-	2	1	3	32	72	3.6	74
" Ammoniaci, ...	29	-	-	-	-	18	62	158	53.5
Rhei Comp., ...	75	8	-	-	8	148	48	158	51
Solli, ...	127	1	-	-	1	9	51	118	54
Senega, ...	89	12	-	1	13	6	54	625	55.8
Senna Comp., ...	21	-	-	-	-	90	38	981	45.85
Stramonii, ...	5	2	-	-	2	2.3	41	3.35	43
Strophanthi, ...	15	-	-	-	-	15	65	55	67
Valeriana Ammoniaci, ...	17	2	-	-	2	2.5	32	373	54
Zingiberis, ...	48	-	-	-	-	1	37	54	88.6
Totals, ...	2,637	100	22	18	100	-	-	-	-

TABLE B.

LIQUORS.

LIQUORS.	No. of Samples Examined.	DEFICIENT IN			MINIMUM SCHEDULE PERCENTAGE.		AVERAGE RECORDED PERCENTAGE.	
		Extractive.	Alcohol.	Totals.	Extractive.	Alcohol.	Extractive.	Alcohol.
Chinabae Conc., ...	75	4	-	4	33	18	39	302
Chinato Conc., ...	19	0	-	0	4	18	235	303
Hamamelidis, ...	15	-	-	-	38	16	95	1516*
Iodi Fort, ...	31	0	-	0	-	70	-	151
Pisæ Carbonis, ...	8	-	-	-	275	30	312	310
Quassia Conc., ...	62	-	-	-	25	185	4	20
Rhei Conc., ...	25	-	-	-	19	17	124	193
Sassa Comp. Conc., ...	13	1	-	1	8	19	1106	302
Sonchæ Conc., ...	67	7	2	9	10	21	126	237
Senna Conc., ...	4	-	-	-	11	18	139	201
Totals, ...	329	24	2	26	-	-	-	-

* Three samples reported on before standards were issued, were low in Alcohol and not condemned.

TABLE C.

LIQUID EXTRACTS.

LIQUID EXTRACTS.	No. of Samples Examined.	DEFICIENT IN			MINIMUM SCHEDULE PERCENTAGE.		AVERAGE RECORDED PERCENTAGE.	
		Extractive.	Alcohol.	Totals.	Extractive.	Alcohol.	Extractive.	Alcohol.
Cassia Sagrada, ...	203	0	7	13	20	17	228	1827
Ergotæ, ...	112	4	0	10	12	30	1237	328
Glycyrrhizæ, ...	14	1	-	1	60	17	44	18
Opil, ...	10	-	-	-	-	17	92	1704
Paricæ, ...	6	3	-	3	17	23	1476	252
Totals, ...	405	14	13	27	-	-	-	-

SUMMARY II.

UNIONS.		Number of Certificates.	Defective Samples.	Contractors.	Analysts.
Abbeyfeix, . . .	Dispensaries, Workhouse, . . .	17 4	0	Mr. H. Boyers, Sligo.	R. Barkie, esq.
Antrim, . . .	Dispensaries, Workhouse, . . .	18 1	4	Messrs. Clarke and Co., Belfast.	Do.
Ardee, . . .	Dispensaries, Workhouse, . . .	14 2	2	Messrs. Bollean and Boyd (Ld.), Dublin.	W. Thorp, esq.
Armagh, . . .	Dispensaries, Workhouse, . . .	24 3	3	Mr. J. Nethery, Dungan- non.	Sir Charles A. Cameron, C.B.
Asilona, . . .	Dispensaries, Workhouse, . . .	20 3	1	The Apothecaries' Hall, Dublin.	Do.
Athy, . . .	Dispensaries, Workhouse, . . .	22 3	5	Messrs. Bollean and Boyd (Ld.), Dublin.	Do.
Balleborough, . . .	Dispensaries, Workhouse, . . .	13 3	2	Messrs. Hunt and Co., Dub- lin.	Do.
Ballina, . . .	Dispensaries, Workhouse, . . .	6 3	2	Messrs. Adameson and Co., Ballina.	W. Thorp, esq.
Ballinacree, . . .	Dispensaries, Workhouse, . . .	19 6	1	The Apothecaries' Hall, Dublin.	Sir Charles A. Cameron, C.B.
Ballinrobe, . . .	Dispensaries, Workhouse, . . .	8 4	2	Messrs. Bollean and Boyd, (Ld.), Dublin.	Do.
Ballycastle, . . .	Dispensaries, Workhouse, . . .	13 4	1	Messrs. Clarke and Co., Belfast.	R. F. Binks, esq.
Ballymahon, . . .	Dispensaries, Workhouse, . . .	10 3	1	Messrs. P. A. Leslie and Co. (Ld.), Dublin.	C. R. C. Tichborne, esq.
Ballymena, . . .	Dispensaries, Workhouse, . . .	24 4	-	Messrs. Bonnar, Hender- son, and Woodside, Bally- mena.	R. Barkie, esq.
Ballymoney, . . .	Dispensaries, Workhouse, . . .	23 3	3	Messrs. Clarke and Co., Belfast.	R. F. Binks, esq.
Ballyshannon, . . .	Dispensaries, Workhouse, . . .	11 2	3	Mr. P. N. White, . . .	C. R. C. Tichborne, esq.
Ballyvaghan, . . .	Dispensaries, Workhouse, . . .	3 3	3	The Cork Chemical and Drug Co. (Ld.), Cork.	W. Thorp, esq.
Balrothery, . . .	Dispensaries, Workhouse, . . .	17 5	3	Messrs. Bollean and Boyd (Ld.), Dublin.	Sir Charles A. Cameron, C.B.
Ballinglass, . . .	Dispensaries, Workhouse, . . .	12 4	-	Messrs. P. A. Leslie and Co. (Ld.), Dublin.	Do.
Banbridge, . . .	Dispensaries, Workhouse, . . .	25 3	7	Messrs. Clarke and Co., Belfast.	R. F. Binks, esq.
Carried forward.		328	51		

UNIONS.	—	Number of Certificates	Defective Samples.	Contractors.	Analysts.
Brought forward,		358	51		
Bacon,	Dispensaries, Workhouse,	21 5	—	The Cork Chemical and Drug Co. (Ld.), Cork.	D. J. O'Mahony, esq.
Bantry,	Dispensaries, Workhouse,	13 4	1	The Cork Chemical and Drug Co. (Ld.), Cork.	Do.
Berrisboy,	Dispensaries, Workhouse,	9 4	—	Messrs. P. A. Leslie and Co. (Ld.), Dublin.	Sir Charles A. Cameron, C.B.
Belted,	Dispensaries, Workhouse,	26 4	—	Messrs. Clarke and Co., Belfast.	R. Barklie, esq.
Belmullet,	Dispensaries, Workhouse,	9 2	—	Messrs. P. A. Leslie and Co. (Ld.), Dublin.	C. R. C. Tichborne, esq.
Birr,	Dispensaries, Workhouse,	13 1	2	Messrs. Gordon and Co., Birr.	Sir Charles A. Cameron, C.B.
Bornackane,	Dispensaries, Workhouse,	9 1	2	The Cork Chemical and Drug Co. (Ld.), Cork.	D. S. Jardine, esq.
Boyle,	Dispensaries, Workhouse,	14 5	1	Mr. H. Boyers, Sligo.	Sir Charles A. Cameron, C.B.
Calcestrass,	Dispensaries, Workhouse,	12 5	2	The Cork Chemical and Drug Co. (Ld.), Cork.	E. Lapper, esq.
Callis,	Dispensaries, Workhouse,	11 3	2	Messrs. M'Master, Hodg- son, and Co., Dublin.	Sir Charles A. Cameron, C.B.
Carlow,	Dispensaries, Workhouse,	24 6	1	Mr. D. J. McGrath, Carlow.	Do.
Carrickmacross,	Dispensaries, Workhouse,	13 2	1	Messrs. Bollean and Boyd, (Ld.), Dublin.	C. M'Mullan, esq.
Carrick-on-Shannon,	Dispensaries, Workhouse,	10 1	1	Mr. H. Boyers, Sligo.	Sir Charles A. Cameron, C.B.
Carrick-on-Suir,	Dispensaries, Workhouse,	18 4	3	Messrs. M'Master, Hodg- son, and Co., Dublin.	Do.
Cashel,	Dispensaries, Workhouse,	14 3	1	Messrs. Clarke and Co., Dublin.	C. R. C. Tichborne esq.
Castletar,	Dispensaries, Workhouse,	9 1	3	Mr. J. J. Cahill, Castletar.	Sir Charles A. Cameron, C.B.
Castlismayney,	Dispensaries, Workhouse,	17 3	4	Messrs. Bollean and Boyd (Ld.), Dublin.	E. Lapper, esq.
Castlesomer,	Dispensaries, Workhouse,	6 4	—	Messrs. P. A. Leslie and Co. (Ld.), Dublin.	Sir Charles A. Cameron, C.B.
Castlederg,	Dispensaries, Workhouse,	10 2	1	Mr. J. Neibery, Dungan- non.	R. Barklie, esq.
Castliron,	Dispensaries, Workhouse,	11 2	3	Mr. H. Boyers, Sligo.	Sir Charles A. Cameron, C.B.
Castlown,	Dispensaries, Workhouse,	7 3	—	The Cork Chemical and Drug Co. (Ld.), Cork.	D. J. O'Mahony, esq.
Cavan,	Dispensaries, Workhouse,	21 3	3	Messrs. Hunt and Co., Dublin.	Sir Charles A. Cameron, C.B.
Celleidge,	Dispensaries, Workhouse,	16 5	4	Messrs. M'Master, Hodg- son, and Co., Dublin.	Do.
Carried forward,		781	87		

UNIONS.		Number of Certificateds.	Defective Samples.	Contractors.	Analysts.
Brought forward,		151	87		
Claremorris, . . .	Dispensaries, . . . Workhouse, . . .	10 4	-	Mr. P. N. White, Sligo,	Sir Charles A. Cameron, C.B.
*Clifden, . . .	Dispensaries, . . . Workhouse, . . .	14 2	16	Messrs. Hunt and Co., Dublin.	R. F. Blake, esq.
Cloughan, . . .	Dispensaries, . . . Workhouse, . . .	10 3	1	Do.,	Sir Charles A. Cameron, C.B.
Clougher, . . .	Dispensaries, . . . Workhouse, . . .	13 3	1	Messrs. P. A. Leslie and Co. (Ltd.), Dublin.	R. Barkin, esq.
Clonakilly, . . .	Dispensaries, . . . Workhouse, . . .	13 4	-	The Cork Chemical and Drug Co. (Ltd.), Cork.	D. J. O'Mahony, esq.
Clonet, . . .	Dispensaries, . . . Workhouse, . . .	12 3	-	Messrs. Sumner and Co., Liverpool.	Sir Charles A. Cameron, C.B.
Clonsmel, . . .	Dispensaries, . . . Workhouse, . . .	13 3	1	The Apothecaries' Hall, Dublin.	Do.
Coleraine, . . .	Dispensaries, . . . Workhouse, . . .	24 1	1	Mr. J. Nethery, Dungan- non.	R. F. Blake, esq.
Cookstown, . . .	Dispensaries, . . . Workhouse, . . .	12 5	6	Do.,	Do.
Cootehill, . . .	Dispensaries, . . . Workhouse, . . .	10 3	2	Mr. R. Armstrong, Cootehill.	Sir Charles A. Cameron, C.B.
Cerrofin, . . .	Dispensaries, . . . Workhouse, . . .	4 1	-	The Cork Chemical and Drug Co. (Ltd.), Cork.	Do.
Cork, . . .	Dispensaries, . . . Workhouse, . . .	48 3	-	Do.,	D. J. O'Mahony, esq.
Croan, . . .	Dispensaries, . . . Workhouse, . . .	17 6	-	Do.,	W. Thorp, esq.
Delvin, . . .	Dispensaries, . . . Workhouse, . . .	6 1	1	Messrs. M'Master, Hodg- son, and Co., Dublin.	C. R. C. Treharne, esq.
Donegal, . . .	Dispensaries, . . . Workhouse, . . .	18 3	-	Messrs. P. A. Leslie and Co. (Ltd.), Dublin.	Sir Charles A. Cameron, C.B.
Downpatrick, . . .	Dispensaries, . . . Workhouse, . . .	30 2	-	Do.,	Do.
Drughda, . . .	Dispensaries, . . . Workhouse, . . .	18 3	3	Messrs. Clarke and Co., Dublin.	D. S. Jardín, esq.
Dunglo, . . .	Dispensaries, . . . Workhouse, . . .	13 3	2	The Cork Chemical and Drug Co. (Ltd.), Cork.	C. R. C. Treharne, esq.
Drumore West, . . .	Dispensaries, . . . Workhouse, . . .	9 1	3	Mr. P. N. White, Sligo,	Sir Charles A. Cameron, C.B.
*Dublin, North, . . .	Dispensaries, . . . Workhouse, . . .	41 4	13	Messrs. Thacker and Hoff, (Ltd.), Dublin.	Do.
Dublin, South, . . .	Dispensaries, . . . Workhouse, . . .	30 7	7	Messrs. P. A. Leslie and Co. (Ltd.), Dublin.	Do.
Dundalk, . . .	Dispensaries, . . . Workhouse, . . .	20 4	1	Messrs. Hunt and Co., Dublin.	C. R. C. Treharne, esq.
Dunfinghy, . . .	Dispensaries, . . . Workhouse, . . .	9 3	3	Mr. P. N. White, Sligo,	W. Thorp, esq.
Carried forward,		1,285	151		

* Contractor has been warned.

UNIONS.	—	Number of Certificates.	Defective Samples.	Contractors.	Analysts.
Brought forward,		1,285	151		
Dungannon, . . .	Dispensaries, Workhouse, . . .	15 3	—	Mr. J. Nethery, Dungannon.	Sir Charles A. Cameron, C.B.
Dungarvan, . . .	Dispensaries, Workhouse, . . .	9 2	—	Messrs. P. A. Leslie and Co., Dublin.	Do.
Dunmanway, . . .	Dispensaries, Workhouse, . . .	12 3	1	The Cork Chemical and Drug Co. (Ld.), Cork.	W. Thorp, esq.
Dunshaughlin, . . .	Dispensaries, Workhouse, . . .	13 2	4	Messrs. Clarke and Co., Dublin.	Sir Charles A. Cameron, C.B.
Edenderry, . . .	Dispensaries, Workhouse, . . .	19 2	3	Messrs. Thacker and Hoffa, (Ld.), Dublin.	E. Barklie, esq.
Ennis, . . .	Dispensaries, Workhouse, . . .	29 5	8	Messrs. Seymour and Co., Ennis.	W. Thorp, esq.
*Enniscorthy, . . .	Dispensaries, Workhouse, . . .	29 5	19	Messrs. Thacker and Hoffa, (Ld.), Dublin.	Sir Charles A. Cameron, C.B.
Enniskillen, . . .	Dispensaries, Workhouse, . . .	19 2	1	The Apothecaries' Hall, Dublin.	Do.
Ennistymon, . . .	Dispensaries, Workhouse, . . .	10 3	3	Messrs. Seymour and Co., Ennis.	D. S. Jardín, esq.
Ferney, . . .	Dispensaries, Workhouse, . . .	19 1	4	Mr. J. J. Broderick, Ferney.	Sir Charles A. Cameron, C.B.
Galway, . . .	Dispensaries, Workhouse, . . .	22 4	3	Messrs. Bolleau and Boyd (Ld.), Dublin.	Do.
Glennasmole, . . .	Dispensaries, Workhouse, . . .	8 3	—	Messrs. P. A. Leslie and Co., Dublin.	C. E. C. Tichborne, esq.
Glasties, . . .	Dispensaries, Workhouse, . . .	19 4	1	Messrs. Clarke and Co., Belfast.	E. Barklie, esq.
Garry, . . .	Dispensaries, Workhouse, . . .	14 1	5	Messrs. Thacker and Hoffa, (Ld.), Dublin.	Sir Charles A. Cameron, C.B.
Geel, . . .	Dispensaries, Workhouse, . . .	9 3	2	Messrs. P. A. Leslie and Co. (Ld.), Dublin.	W. Thorp, esq.
Granard, . . .	Dispensaries, Workhouse, . . .	22 3	4	Messrs. Clarke and Co., Dublin.	Sir Charles A. Cameron, C.B.
Inchowen, . . .	Dispensaries, Workhouse, . . .	14 2	4	Messrs. P. A. Leslie and Co. (Ld.), Dublin.	E. F. Blake, esq.
Irvinestown, . . .	Dispensaries, Workhouse, . . .	19 2	—	Do.	Sir Charles A. Cameron, C.B.
Kantark, . . .	Dispensaries, Workhouse, . . .	15 2	—	The Cork Chemical and Drug Co. (Ld.), Cork.	Do.
*Kells, . . .	Dispensaries, Workhouse, . . .	14 3	2	Messrs. Bolleau and Boyd, (Ld.), Dublin.	C. E. C. Tichborne esq.
Kennare, . . .	Dispensaries, Workhouse, . . .	12 3	2	The Cork Chemical and Drug Co. (Ld.), Cork.	E. Lapper, esq.
Kilkeel, . . .	Dispensaries, Workhouse, . . .	14 3	1	Messrs. Clarke and Co., Belfast.	Sir Charles A. Cameron, C.B.
*Kilkenny, . . .	Dispensaries, Workhouse, . . .	18 3	4	Messrs. Hunt and Co., Dublin.	Do.
Carried forward,		1,097	235		

* Contractor has been warned

UNIONS.		Number of Certificates.	Individual Samples.	Contractors.	Analysts.
Brought forward.		1,897	218		
Killbuckery,	Dispensaries, Workhouse,	3 1	—	Messrs. Seymour and Co., Bunick.	D. J. O'Mahony, esq.
Killbuckery,	Dispensaries, Workhouse,	7 3	—	Messrs. P. A. Leslie and Co. (Ltd.), Dublin.	W. Thorp, esq.
Killbuckery,	Dispensaries, Workhouse,	15 6	1	The Apothecaries' Hall, Dublin.	Sir Charles A. Cameron, C.B.
Kilmaclonay,	Dispensaries, Workhouse,	5 3	—	Messrs. Hunt & Co., Dublin.	C. R. C. Tichborne, esq.
Kilmaclonay,	Dispensaries, Workhouse,	21 3	3	Messrs. Sumner and Co., Liverpool.	Do.
Kilrush,	Dispensaries, Workhouse,	15 4	1	The Cork Chemical and Drug Co. (Ltd.), Cork.	C. McMillan, esq.
Kinsale,	Dispensaries, Workhouse,	18 9	—	The Apothecaries' Hall, Dublin.	D. J. O'Mahony, esq.
Larne,	Dispensaries, Workhouse,	25 3	—	Messrs. Clarke and Co., Belfast.	R. Barklie, esq.
Letterkenny,	Dispensaries, Workhouse,	8 3	—	Do.	C. R. C. Tichborne, esq.
Lisavady,	Dispensaries, Workhouse,	14 3	3	Mr. J. Nethery, Dungannon.	D. S. Jardin, esq.
Lisavady,	Dispensaries, Workhouse,	37 6	6	The Cork Chemical and Drug Co. (Ltd.), Cork.	W. Thorp, esq.
Lisburn,	Dispensaries, Workhouse,	33 2	—	Messrs. Clarke and Co., Belfast.	R. Barklie, esq.
Lisnaree,	Dispensaries, Workhouse,	13 4	2	The Cork Chemical and Drug Co. (Ltd.), Cork.	Sir Charles A. Cameron, C.B.
Lisnaree,	Dispensaries, Workhouse,	15 3	1	Messrs. P. A. Leslie and Co. (Ltd.), Dublin.	Do.
Listowel,	Dispensaries, Workhouse,	26 5	3	Messrs. Boland and Boyd (Ltd.), Dublin.	W. Thorp, esq.
Londonderry,	Dispensaries, Workhouse,	20 3	1	Messrs. Clarke and Co., Belfast.	R. Barklie, esq.
Longford,	Dispensaries, Workhouse,	9 3	—	Mr. B. Boyers, Sligo.	C. R. C. Tichborne, esq.
Loughrea,	Dispensaries, Workhouse,	15 2	7	Do.	R. F. Blake, esq.
*Lurgan,	Dispensaries, Workhouse,	20 4	20	Messrs. Hunt and Co., Dublin.	Do.
Macroom,	Dispensaries, Workhouse,	15 5	—	The Cork Chemical and Drug Co. (Ltd.), Cork.	D. J. O'Mahony, esq.
Magherafelt,	Dispensaries, Workhouse,	18 3	2	Messrs. P. A. Leslie and Co. (Ltd.), Dublin.	R. Barklie, esq.
Mallow,	Dispensaries, Workhouse,	14 3	—	The Cork Chemical and Drug Co. (Ltd.), Cork.	D. J. O'Mahony, esq.
Monaghan,	Dispensaries, Workhouse,	14 1	1	Mr. P. N. White, Sligo.	R. Barklie, esq.
Carried forward.		2,148	222		

* Contractor has been warned.

Unions.	—	Number of Certificates	Defective Samples.	Contractors.	Analysts.
Brought forward,		2,148	272		
Milston.	Dispensaries, Workhouse.	23	—	The Cork Chemical and Drug Co. (Ld.), Cork.	D. J. O'Mahony, esq.
Milford.	Dispensaries, Workhouse.	14	—	The Apothecaries' Hall, Dublin.	Sir Charles A. Cameron, G.B.
Milstreet.	Dispensaries, Workhouse.	7	2	Messrs Thacker and Hoffe (Ld.), Dublin.	Do.
Michelsiowa.	Dispensaries, Workhouse.	9	—	The Cork Chemical and Drug Co. (Ld.), Cork.	Do.
Mohill.	Dispensaries, Workhouse.	12	4	Mr. A. Burns, Mohill.	Do.
Moanahan.	Dispensaries, Workhouse.	20	—	Mr. J. Nethery, Danganoo.	C. E. C. Tichborne, esq.
Mountbellow.	Dispensaries, Workhouse.	9	5	Messrs Bollean and Boyd (Ld.), Dublin.	Do.
Mountneilck.	Dispensaries, Workhouse.	24	3	Do.	Sir Charles A. Cameron, G.B.
Mullingar.	Dispensaries, Workhouse.	29	1	The Apothecaries' Hall, Dublin.	Do.
Nass.	Dispensaries, Workhouse.	23	3	Messrs Hunt and Co., Dublin.	Do.
Naves.	Dispensaries, Workhouse.	9	—	Messrs Thacker and Hoffe (Ld.), Dublin.	C. E. C. Tichborne esq.
Nough.	Dispensaries, Workhouse.	17	—	Messrs P. A. Leslie and Co. (Ld.), Dublin.	Sir Charles A. Cameron, G.B.
Nowaske.	Dispensaries, Workhouse.	29	5	Messrs Clarke and Co., Dublin.	W. Thorp, esq.
New Ross.	Dispensaries, Workhouse.	25	6	Messrs Hunt and Co., Dublin.	Sir Charles A. Cameron, G.B. & E. Lapper, esq.
Nowry.	Dispensaries, Workhouse.	22	1	The Apothecaries' Hall, Dublin.	H. Barklie, esq.
Newtownards.	Dispensaries, Workhouse.	22	—	Messrs. Clarke and Co., Belfast.	Do.
Oldcastle.	Dispensaries, Workhouse.	11	2	Messrs. Clarke and Co., Dublin.	Sir Charles A. Cameron, G.B.
Orough.	Dispensaries, Workhouse.	24	—	Messrs P. A. Leslie and Co. (Ld.), Dublin.	H. Barklie esq.
Oughierard.	Dispensaries, Workhouse.	11	2	Messrs. Bollean and Boyd (Ld.), Dublin.	Sir Charles A. Cameron, G.B.
*Portunna.	Dispensaries, Workhouse.	8	—	Messrs. Golden and Co., Birr.	W. Thorp, esq.
Rathdown.	Dispensaries, Workhouse.	24	10	Messrs. Bollean and Boyd (Ld.), Dublin.	E. Lapper, esq.
Rathfrum.	Dispensaries, Workhouse.	20	—	The Apothecaries' Hall, Dublin.	Sir Charles A. Cameron, G.B.
Rathkeale.	Dispensaries, Workhouse.	17	1	Messrs P. A. Leslie and Co. (Ld.), Dublin.	W. Thorp, esq.
Rosecommon.	Dispensaries, Workhouse.	9	2	The Apothecaries' Hall, Dublin.	Sir Charles A. Cameron, G.B.
Rosree.	Dispensaries, Workhouse.	15	1	Mr. W. K. Bourke, Rosree.	Do.
*Sarrif.	Dispensaries, Workhouse.	6	2	Messrs. Seymour and Co., Enns.	W. Thorp, esq.
Shillelagh.	Dispensaries, Workhouse.	7	—	Messrs Thacker and Hoffe (Ld.), Dublin.	Sir Charles A. Cameron, G.B.
Carried forward,		2,708	322		

* Contractor has been warned.

UNIONS.		Number of Certificates.	Defective Samples.	Contractors.	Analysts.
Brought forward,		2,708	322		
Skibbereen, . . .	Dispensaries, . . . Workhouse, . . .	10 3	-	Mr. J. E. Lewis, Skibbereen.	D. J. O'Mahony, esq.
Skull, . . .	Dispensaries, . . . Workhouse, . . .	3 3	-	The Cork Chemical and Drug Co. (Ld.), Cork.	Sir Charles A. Cameron, C.B.
Sligo, . . .	Dispensaries, . . . Workhouse, . . .	22 3	7	Mr. H. Boyers, Sligo.	Do.
Strabane, . . .	Dispensaries, . . . Workhouse, . . .	28 2	4	Mr. J. Hill, Strabane.	E. Lapper, esq.
Stranorlar, . . .	Dispensaries, . . . Workhouse, . . .	11 2	2	Messrs. Clarke and Co., Belfast.	Sir Charles A. Cameron, C.B.
Strokestown, . . .	Dispensaries, . . . Workhouse, . . .	3 3	-	Mr. P. N. White, Sligo.	Do.
Swineford, . . .	Dispensaries, . . . Workhouse, . . .	17 3	3	Messrs. Clarke and Co., Dublin.	C. R. C. Tichborne, esq.
Thomastown, . . .	Dispensaries, . . . Workhouse, . . .	13 1	4	Do.	Sir Charles A. Cameron, C.B.
Thurles, . . .	Dispensaries, . . . Workhouse, . . .	14 2	-	The Apothecaries' Hall, Dublin.	D. J. O'Mahony, esq.
Tipperary, . . .	Dispensaries, . . . Workhouse, . . .	16 3	-	The Cork Chemical and Drug Co. (Ld.), Cork.	Sir Charles A. Cameron, C.B.
Tobereury, . . .	Dispensaries, . . . Workhouse, . . .	9 2	-	Mr. H. Boyers, Sligo.	Do.
Trolee, . . .	Dispensaries, . . . Workhouse, . . .	19 3	3	Messrs. Bolton and Boyd (Ld.), Dublin.	Do.
Trim, . . .	Dispensaries, . . . Workhouse, . . .	12 2	2	Messrs. Thacker and Hoffe (Ld.), Dublin.	Do.
Tuam, . . .	Dispensaries, . . . Workhouse, . . .	17 3	4	M. MacNamara, Tuam.	W. Thorp, esq.
Tulla, . . .	Dispensaries, . . . Workhouse, . . .	15 5	2	Messrs. Seymour and Co., Ennis.	Do.
Tullamore, . . .	Dispensaries, . . . Workhouse, . . .	15 4	1	The Apothecaries' Hall, Dublin.	Sir Charles A. Cameron, C.B.
Uringford, . . .	Dispensaries, . . . Workhouse, . . .	8 3	1	Messrs. Hunt and Co., Dublin.	Do.
Waterford, . . .	Dispensaries, . . . Workhouse, . . .	20 4	6	The Apothecaries' Hall, Dublin.	Do.
Westport, . . .	Dispensaries, . . . Workhouse, . . .	25 5	3	Mr. P. N. White, Sligo.	B. Barkin, esq.
Wexford, . . .	Dispensaries, . . . Workhouse, . . .	13 2	2	Messrs. Clarke and Co., Dublin.	C. R. C. Tichborne, esq.
Youghal, . . .	Dispensaries, . . . Workhouse, . . .	13 5	-	The Cork Chemical and Drug Co. (Ld.), Cork.	Sir Charles A. Cameron, C.B.
Totals,		3,091	328		

SUMMARY.

	Number of Certificates.
DISPENSARIES, . . .	2,566
WORKHOUSES, . . .	498
3,064 dealing with 2,863 Samples.	

* Contractor has been warned.

SUMMARY III.

Contract Rates of Discount, 1902-3, for Medicines.

Rates of Discount.	Number of Contracts.	Rates of Discount.	Number of Contracts.
2½ per cent.	2	17 per cent.	2
3 "	2	17½ "	14
5 "	9	18 "	8
6 "	1	20 "	8
7½ "	3	20½ "	2
10 "	11	21 "	1
10½ "	3	21½ "	3
11 "	1	22½ "	5
22½ "	25	22 "	1
13 "	7	23½ "	1
14 "	2	25 "	6
15 "	23	27½ "	2
15½ "	3	31½ "	1
16 "	5	Total.	159

Average Discount, 16½ per cent.

APPENDIX C.

ORDERS, &c., under the PUBLIC HEALTH &c., ACTS.

I.—ORDERS.

(i.) GENERAL ORDERS (arranged according to date).

THE FACTORY AND WORKSHOP ACT, 1901.—Prescribing Form of Requisition for copy Certificate of Birth.

To all Superintendent Registrars, and Registrars of Births and Deaths in Ireland; and to all others whom it may concern:

WHEREAS by Section 134 of the Factory and Workshop Act, 1901, as applied to Ireland by Section 160 of the said Act, it is enacted as follows:—

"Where the age of any young person under the age of sixteen years or child is required to be ascertained or proved for the purposes of this Act, or for any purpose connected with the employment in labour or elementary education of the young person or child, any person shall on presenting a written requisition in such form and containing such particulars as may be from time to time prescribed by the Local Government Board for Ireland, and on payment of a fee of sixpence, be entitled to obtain a certified copy under the hand of a registrar or superintendent registrar of the entry in the register, under the Births and Deaths Registration Ireland Acts, 1863 to 1880, of the birth of that young person or child; and such form of requisition shall, on request, be supplied without charge by every superintendent registrar and registrar of births, deaths, and marriages."

Now therefore, We, the Local Government Board for Ireland, in pursuance of the powers given to Us by the Statutes in that behalf, do hereby Order as follows, that is to say:—

Article I.—The requisition to be made to entitle any person to obtain a certified copy of an entry of a registry of birth under the section above cited shall be in the Form set forth in the Schedule to this Order.

Article II.—This Order shall come into operation on the First day of July, One Thousand nine hundred and two.

SCHEDULE.

The Factory and Workshop Act, 1901.

Requisition for a certified Copy of an entry of Birth for the purposes of the above-mentioned Act, or for any purpose connected with the employment in labour or elementary education of a Young Person under the age of sixteen years or of a Child,

To the Superintendent Registrar or Registrar of Births and Deaths having the custody of the Register in which the Birth of the under-mentioned Young Person or Child is Registered:—

I, the undersigned, hereby demand, for the purposes of*

* Here state specifically the purpose for which the Certificate is required.

a Certificate of the Birth of the Young Person or Child named in the sub-joined Schedule.

Christian Name and Surname of the Young Person or Child of whose Age a Certificate is required.	Names of the Parents of such Young Person or Child.		Where such Young Person or Child was Born.	In what Year such Young Person or Child was Born.
	Father.	Mother.		

Dated this _____ day of _____

Signature _____

Address _____

Occupation _____

[L.S.]

Given under Our Seal of Office, this Second day of May, in the Year One Thousand Nine Hundred and Two.

(Signed), H. A. ROBERTSON.

Regulations as to Cholera, Yellow Fever, and Plague.—Amending Order.

GENERAL.

To the Officers of Customs in Ireland; to the Port Sanitary Authorities in Ireland; to the several Councils of Urban and Rural Districts in Ireland abutting on any port or part of a port not subject to the jurisdiction of a Port Sanitary Authority; to all Masters of Ships; to all Pilots; and to all other Persons whom it may concern:

WHEREAS, We, the Local Government Board for Ireland, by a General Order, dated the 30th day of November, 1900, in the exercise of the powers conferred upon Us by Section 148 of the Public Health (Ireland) Act, 1878, and the Public Health Act, 1896, and of every other power enabling Us in that behalf, made certain regulations (hereinafter referred to as "the Regulations"), with a view to the treatment of persons affected with Cholera, Yellow Fever, or Plague, and for the prevention of the spread of such diseases;

And whereas by Article 26 of the Regulations it is provided as follows:

"Art. 26.—The Master of every ship infected with Cholera, Yellow Fever, or Plague shall, when within three miles of the coast of any part of Ireland cause to be hoisted at the masthead, or where best seen, a large flag of yellow and black, borne quarterly, and shall keep the same displayed during the whole of the time between sunrise and sunset, and no person (other than an officer of Customs or a person acting in the execution of this Order) shall leave such ship until after such visit of the Officer of Customs as is mentioned in Article 2, or until after the visit of the Medical Officer of Health in pursuance of Article 8."

And whereas it is expedient that further provision as hereinafter mentioned should be made with respect to the signals to be hoisted by the Master of every ship infected with Cholera, Yellow Fever, or Plague, and the Board of Trade have signified their assent in the matter:

Now therefore, in pursuance of the powers conferred upon Us by the Acts aforesaid, and of every power enabling Us in that behalf, We, the Local Government Board for Ireland do by this Our Order make the following regulations and We declare that the same shall be duly enforced and executed:

The Regulations shall apply and have effect as if for Article 26 of the regulations the following Article were substituted, that is to say:

"Art. 26.—The Master of every ship infected with Cholera, Yellow Fever, or Plague shall, when such ship is within three miles of the coast of any part of Ireland, or is within the limits of a Port, cause to be hoisted—

"(i.) At the masthead, or where it can be best seen, during the whole of the time between sunrise and sunset, a day signal, consisting of a large flag of yellow and black borne quarterly; or

"(ii.) At the peak or other conspicuous place where it can be best seen, and at a height of not less than twenty feet above the hull of the ship during the whole of the time between sunset and sunrise, a night signal, consisting of three lights which shall be arranged, at a distance of not less than six feet apart, in the form of an equilateral triangle, and of which the light at the apex of the triangle shall be white, and the other lights at the ends of the base of the triangle shall be red in colour.

"No person (other than an Officer of Customs or a person acting in the execution of this Order) shall leave the aforesaid ship until after each visit of the Officer of Customs as is mentioned in Article 2, or until after the visit of the Medical Officer of Health in pursuance of Article 3."

[L.S.] Given under our Seal of Office, this Twenty-seventh day of January, in the Year of our Lord One Thousand Nine Hundred and Three.

(Signed), H. A. ROBINSON,
WM. L. MICKS,
T. J. STAFFORD,
R. BAGWELL,

NOTICE.—The Public Health Act, 1896, provides, by sub-section (3) of Section 1, and sub-section (b) of Section 4, that if any person wilfully neglects or refuses to obey or carry out, or obstructs the execution of, any regulation made under section 143 of the Public Health (Ireland) Act, 1878, as amended by the Public Health Act, 1896, he shall be liable to a penalty not exceeding one hundred pounds, and in the case of a continuing offence to a further penalty not exceeding fifty pounds for every day during which the offence continues.

AMENDED GENERAL REGULATIONS UNDER THE LOCOMOTIVES ON HIGHWAYS Act, 1896.

THE LOCAL GOVERNMENT BOARD FOR IRELAND.

To the Council of each Administrative County in Ireland: to the Council of each Urban County District in Ireland; and to all others whom it may concern:—

WHEREAS by Section 6 of the Locomotives on Highways Act, 1896 (hereinafter called the Act), it is enacted that—

"(1.) The Local Government Board may make regulations with respect to the use of light locomotives on highways, and their construction, and the conditions under which they may be used.

"(2.) * * * All regulations under this section shall have full effect notwithstanding anything in any other Act, whether general or local, or any byelaws or regulations made thereunder." And whereas by Section 2 of the Act it is enacted that—

"During the period between one hour after sunset and one hour before sunrise, the person in charge of a light locomotive shall carry attached thereto a lamp so constructed and placed as to exhibit a light in accordance with the regulations to be made by the Local Government Board."

And whereas by Section 3 of the Act it is enacted that—

"Every light locomotive shall carry a bell or other instrument capable of giving audible and sufficient warning of the approach or position of the carriage."

And whereas by Section 4 of the Act it is enacted that—

"No light locomotive shall travel along a public highway at a greater speed than fourteen miles an hour, or than any less speed that may be prescribed by regulations of the Local Government Board."

And whereas by Section 11 of the Act it is enacted that—

“In the application of this Act to Ireland a reference to the Local Government Board for Ireland shall be substituted for a reference to the Local Government Board” * * * * *

And whereas by Section 7 of the Act it is enacted that—

“A breach of any * * * regulation made under this Act, * * * may, on summary conviction, be punished by a fine not exceeding ten pounds.”

Now therefore, in pursuance of the powers given to Us by the Act, and by any other Statutes in that behalf, We, the Local Government Board for Ireland, do by this our Order make the following Regulations with respect to the use of Light Locomotives on Highways, and their construction, and the conditions under which they may be used, and direct that the same shall have effect on and after the Thirty-first day of March, One Thousand Nine Hundred and Three.

Article I.—In these Regulations—

The expression “carriage” includes a waggon, cart, or other vehicle.

The expression “horse” includes a mule or other beast of draught or burden, and the expression “cattle” includes sheep.

The expression “Light Locomotive” means a vehicle propelled by mechanical power which is under three tons in weight unladen, and is not used for the purpose of drawing more than one vehicle (such vehicle with its locomotive not exceeding in weight unladen four tons), and is so constructed that no smoke or visible vapour is emitted therefrom except from any temporary or accidental cause; but the expression Light Locomotive shall not include a motor bicycle.

In calculating for the purposes of these Regulations the weight of a vehicle unladen, the weight of any water, fuel, or accumulators, used for the purpose of propulsion, shall not be included.

Article II.—No person shall cause or permit a Light Locomotive or motor bicycle to be used on any highway, or shall drive or have charge of any such locomotive or bicycle when so used, unless the conditions hereinafter set forth shall be satisfied, namely—

(1.) Every Light Locomotive, if it exceeds in weight unladen five hundredweight, shall be capable of being so worked that it may travel either forwards or backwards.

(2.) No Light Locomotive shall exceed six and a half feet in width, such width to be measured between its extreme projecting points.

(3.) The tyre of each wheel of every Light Locomotive, shall be smooth and shall, where the same touches the ground, be flat and of the width following namely—

- (a) if the weight of a Light Locomotive unladen exceeds fifteen hundredweight, but does not exceed one ton, not less than two and a half inches;
- (b) if such weight exceeds one ton, but does not exceed two tons, not less than three inches;
- (c) if such weight exceeds two tons, not less than four inches.

Provided that where a pneumatic tyre or other tyre of a soft and elastic material is used, the tyre may be round or curved, and there may be upon the same projections or bosses rising above the surface of the tyre if such projections or bosses are of the same material as that of the tyre itself, or of some other soft and elastic material. The width of the tyre shall, for the purpose of this proviso, mean the extreme width of the soft and elastic material on the rim of the wheel when not subject to pressure.

(4.) Every Light Locomotive shall have two independent brakes in good working order, and of such efficiency that the application of either to such Locomotive shall cause two of its wheels on the same axle to be so held that the wheels shall be effectually prevented from revolving, or shall have the same effect in stopping the Light Locomotive as if such wheels were so held.

(5.) Clause (4) of this article shall apply to a motor bicycle, and shall so apply as if, instead of two wheels on the same axle, one wheel was therein referred to.

(6.) Every Light Locomotive and motor bicycle shall be so constructed as to admit of its being at all times under such control as not to cause undue interference with passenger or other traffic on any highway.

(7.) In the case of a Light Locomotive drawing or constructed to draw another vehicle or constructed or used for the carriage of goods, the name of the owner and the place of his abode or business, and in every such case and in the case of every Light Locomotive weighing unladen one ton and a half or upwards, the weight of the Light Locomotive unladen shall be painted in one or more straight lines upon some conspicuous part of the right or off side of the Light Locomotive in large legible letters in white upon black or black upon white, not less than one inch in height.

(8.) Every Light Locomotive and motor bicycle and all the fittings thereof shall be in such a condition as not to cause, or to be likely to cause, danger to any person on such Light Locomotive or bicycle or on any highway.

(9.) There shall be in charge of every Light Locomotive and motor bicycle when used on any highway a person competent to control and direct its use and movement.

(10.) The lamp to be carried attached to every Light Locomotive in pursuance of Section 2 of the Act shall be so constructed and placed as to exhibit a white light visible within a reasonable distance in the direction towards which such Locomotive is proceeding or is intended to proceed, and to exhibit a red light so visible in the reverse direction, and such lamp shall be placed on the extreme right or off side of the Light Locomotive in such a position as to be free from all obstruction to the light.

(11.) In the case of a motor bicycle the lamp to be carried as aforesaid shall be so constructed and placed as to exhibit a white light in the direction in which such bicycle is proceeding adequate to signal the approach or position of such bicycle.

Article III.—No person shall cause or permit a Light Locomotive or bicycle to be used on any highway for the purpose of drawing any vehicle, or shall drive or have charge of any such Locomotive or bicycle when used for such purpose, unless the conditions hereinafter set forth in so far as they apply to such Locomotive or bicycle or vehicle shall be satisfied, namely—

(1.) Clauses (2), (3), (6), and (8) of Article II. of these Regulations shall apply as if the vehicle drawn by the Light Locomotive was therein referred to instead of the Light Locomotive itself, and Clause (7) of the said Article shall apply as if such vehicle was a Light Locomotive constructed for the carriage of goods; and Clauses (6) and (8) of the said Article shall apply to a vehicle drawn by a motor bicycle as if such vehicle was therein referred to instead of such bicycle.

(2.) The vehicle drawn by the Light Locomotive or motor bicycle, except where the Light Locomotive travels at a rate not exceeding four miles an hour, shall have a brake in good working order of such efficiency that its application to the vehicle shall cause two of the wheels of the vehicle on the same axle to be so held that the wheels shall be effectually prevented from revolving, or shall have the same effect in stopping the vehicle as if such wheels were so held,

(3.) The vehicle drawn by the Light Locomotive shall, when under Clause (2) of this Article a brake is required to be attached thereto, carry upon the vehicle a person competent to apply efficiently the brake: Provided that it shall not be necessary to comply with the requirements of the said Clause if the brakes upon the Light Locomotive by which the vehicle is drawn are so constructed and arranged that neither of such brakes can be used without bringing into action simultaneously the brake attached to the vehicle drawn, or if the brake of the vehicle drawn can be applied from the Light Locomotive independently of the brakes of the latter.

(4.) Between one hour after sunset and one hour before sunrise there shall be carried attached to the vehicle drawn by the Light Locomotive or motor bicycle a lamp or lamps so constructed and in such a position as to exhibit a red light or lights visible within a reasonable distance in the reverse direction to that in which the vehicle is proceeding and also right and left of such direction at right angles thereto.

Article IV.—The following rules shall be observed by every person driving or in charge of a Light Locomotive (and where specially mentioned a motor bicycle) when used on any highway, that is to say:—

(1.) Subject to the provisions of the Act as to speed he shall not drive the Light Locomotive or motor bicycle at any speed greater than is reasonable and proper having regard to the traffic on the highway, or so as to endanger the life or limb of any person, or to the common danger of passengers.

(2.) If the weight unladen of the Light Locomotive is one ton and a half and does not exceed two tons, he shall not drive the same at a greater speed than eight miles an hour, or if such weight exceeds two tons at a greater speed than five miles an hour.

Provided that whatever may be the weight of the Light Locomotive, if it is used on any highway to draw any vehicle, he shall not under any circumstances drive it at a greater speed than six miles an hour.

Provided also that no Light Locomotive or motor bicycle shall travel along any public highway within the limits of any city, town, or village, at a greater speed than six miles an hour, or, if its weight, unladen, exceeds two tons, at a greater speed than five miles an hour.

(3.) He shall not cause the Light Locomotive to travel backwards for a greater distance or time than may be requisite for purposes of safety.

(4.) He shall not negligently or wilfully cause any hurt or damage to any person, carriage, horse, or cattle, or to any goods conveyed in any carriage on any highway, nor shall he when on the Light Locomotive or motor bicycle be in such a position that he cannot have control over the same, nor shall he quit such Locomotive or bicycle without having taken due precautions against its being started in his absence, nor shall he allow any such Locomotive or bicycle or a vehicle drawn thereby to stand on such highway so as to cause any unnecessary obstruction thereof.

(5.) He shall when meeting any carriage, horse, or cattle keep the Light Locomotive or motor bicycle on the left or near side of the road, and when passing any carriage, horse, or cattle proceeding in the same direction keep such Locomotive or bicycle on the right or off side of the same.

(6.) He shall not negligently or wilfully prevent, hinder, or interrupt the free passage of any person, carriage, horse, or cattle on any highway, and shall keep the Light Locomotive or motor bicycle and any vehicle drawn thereby on the left or near side of the road for the purpose of allowing such passage.

(7.) He shall, whenever necessary, by sounding the bell or other instrument required by Section 3 of the Act, give audible and sufficient warning of the approach or position of the Light Locomotive or motor bicycle.

(8.) He shall on the request of any police constable, or of any person having charge of a reeve horse, or on any such constable or person putting up his hand as a signal for that purpose, cause the Light Locomotive or motor bicycle to stop and to remain stationary so long as may be reasonably necessary.

Article V.—If the Light Locomotive is one to which Clause (7) of Article II. of these Regulations applies, and the particulars required by that Clause are not duly painted thereon, or in the case of a motor bicycle or of a Light Locomotive to which that Clause does not apply, the person driving or in charge thereof shall, on the request of any constable, or on the reasonable request of any other person, truly state his name and place of abode, and the name of the owner, and the place of his abode or business.

Article VI.—This Order may be cited as "The Light Locomotives on Highways (Ireland) Order, 1903."

[L.S.] Given under our Seal of Office, this Ninth day of February,
in the Year of our Lord, One Thousand Nine Hundred
and Three.

(Signed), GEORGE WYNDHAM.
H. A. ROBINSON.

THE LOCAL GOVERNMENT BOARD FOR IRELAND.

Order in pursuance of Article 2 of the Second Schedule of the Housing of the Working Classes Act, 1890.

WHEREAS the provisions contained in the Second Schedule of the Housing of the Working Classes Act, 1890, are applicable for the purpose of the taking of lands compulsorily by purchase whenever a provisional order empowering the council of a county or of an urban or rural district, or any town commissioners in that behalf under the Public Health (Ireland) Acts, 1878 to 1900, under Parts I. and III. of the Housing of the Working Classes Act, 1890, under the Housing of the Working Classes (Ireland) Act, 1896, or under the Local Government (Ireland) Acts, 1898 to 1902, shall have become absolute or shall have been confirmed:

And whereas it is directed by the said schedule in effect, that any such council or town commissioners shall, as soon as practicable after any such order shall have taken effect and come into force, cause to be made out maps and schedules of all lands proposed to be taken compulsorily (which lands are hereinafter referred to as the scheduled lands) and that such maps shall be upon such scale and be framed in such manner as may be prescribed by Us:

Now, therefore, in pursuance of the powers vested in Us, We, the Local Government Board for Ireland, do hereby prescribe that the following provisions shall take effect, with respect to the maps of the scheduled lands required to be made by any such council or town commissioners:

1. The maps shall be upon a scale of not less than one inch to every 220 feet, and unless the whole of such maps shall be upon a scale of not less than one inch to every hundred feet an enlarged plan shall be added of any building, yard or garden upon a scale of not less than one inch to every hundred feet.

2. Each field, enclosure, road, passage, house, building, stream, well or spring, which is to be taken, wholly or in part, shall be clearly shown on the maps, with the fences of the lands abutting

thereon accurately indicated, and with the areas to be taken marked in acres, roods, and perches, statute measure, and clearly defined by boundaries.

3. Each separate parcel of land or property of any kind shall be indicated and marked on the maps by a distinctive number corresponding to a number assigned to such property in the schedule of the scheduled lands.

4. The maps shall show the names of the townlands, electoral divisions, county districts and counties in which the scheduled lands are situated, and all townland boundaries so far as they intersect or closely adjoin the scheduled lands.

5. The scale of the map shall be clearly marked thereon and the points of the compass and a portion of any closely adjoining street or road shown, with the name thereof, or with words indicating the towns or villages to or from which the street or road leads.

[L.S.] Given under Our Seal of Office this Ninth day of February,
in the Year of our Lord One Thousand Nine Hundred
and Three.

(Signed), H. A. ROBINSON.

(ii) ORDER AFFECTING PARTICULAR LOCALITIES.

THE LOCAL GOVERNMENT BOARD FOR IRELAND.

To the District Council of the Galway Rural District; to the District Council of Galway Urban District; to the District Councils of Gort, Ballyvaghan, Ennistymon, Oughterard and Clifden Rural Districts; and to all others whom it may concern.

WHEREAS by Article 25 of an Order under Our Seal of Office bearing date the Thirtieth day of November, 1900 (hereinafter referred to as The Order) We, the Local Government Board for Ireland, did in effect direct that all expenses which might be incurred by any Sanitary Authority in carrying out the provisions of The Order should be defrayed out of a common fund to be contributed in such proportions as We should from time to time order by the Sanitary Authorities whose districts form part of or abut on the port within which the provisions of The Order were to be enforced and executed by such Sanitary Authority:

And whereas the District Councils of Galway Urban District, Gort, Ballyvaghan, Ennistymon, Oughterard, Clifden, and Galway Rural Districts respectively are Sanitary Authorities whose districts form part of or abut on the Port of Galway:

And whereas the District Council of Galway Rural District have certified to Us that in carrying out the provisions of The Order during the period beginning on the First day of October, 1900, and ended on the Thirtieth day of September, 1902, they incurred expenses amounting to the sum of £47 15s. 0d., in connection with an intercepting hospital at Reamore Point for the treatment of sea-borne cases of Cholera, Yellow Fever and Plague:

Now therefore, We, the Local Government Board for Ireland, do hereby Order and declare that the proportion of the said sum of £47 15s. 0d. to be contributed by the District Council of each of the Districts named in column I. of the Schedule hereunto annexed is the sum which is set forth in column II. of the said Schedule opposite to the name of each such District. And We do further order and declare that the sums set forth in column II. of the said Schedule opposite to the name of each of the said Districts, other than Galway Rural District, shall be paid by the District Council of each such District to the District Council of Galway Rural District.

SCHEDULE.

Column I. NAME OF DISTRICT.	Column II. Sum to be contributed by the District Council of each District named in Column I.
	£ s. d.
Galway Urban District,	23 17 6
Gort Rural District,	4 15 6
Ballyvaghan Rural District,	2 17 3
Ennistymon Rural District,	1 8 8
Oughterard Rural District,	1 8 8
Clifden Rural District,	1 8 8
Galway Rural District,	11 18 9

[L.S.] Given under our Seal of Office, this Seventh day of February, in the Year of Our Lord One Thousand Nine Hundred and Three.

(Signed), H. A. ROBINSON.
WM. L. MICKS.
T. J. STAFFORD.

(iii.) ORDERS ISSUED IN PURSUANCE OF THE DUBLIN, RATHMINES AND RATHGAR, AND PEMBROKE (EQUALISATION OF RATES) ACT, 1901.

(No. 1.)

THE LOCAL GOVERNMENT BOARD FOR IRELAND.

To the Right Honourable the Lord Mayor, Aldermen, and Burgesses of Dublin:

To the Urban District Council of the Urban District of Rathmines and Rathgar:

To the Urban District Council of the Urban District of Pembroke:

And to all others whom it may concern.

WHEREAS by Section 5 of the Dublin, Rathmines and Rathgar, and Pembroke (Equalisation of Rates) Act, 1901 (hereinafter referred to as the Act), it is enacted as follows, that is to say:—

“ 5.—(1) The Local Government Board may if they think fit cause inquiries to be held for any of the purposes of this Act by such persons as they may appoint, and the provisions of sections 210 and 213 of the Public Health (Ireland) Act, 1878, shall apply to such inquiries as if the same were inquiries under that Act held by inspectors of the Local Government Board.

“(2) The costs and expenses incurred by the Local Government Board in holding inquiries under this section, including fees payable to any legal assessor who may be required by that Board for the purpose of those inquiries shall be paid by the authorities in such proportions and out of such funds or rates as the Local Government Board may determine, and the authorities may borrow for the purposes of this sub-section as if the same were purposes for which they are authorised to borrow under the Public Health (Ireland) Act, 1878.”

And whereas by Section 2 of the Act it is enacted in effect that in the Act unless the context otherwise requires, "The Local Government Board" means the Local Government Board for Ireland; and "the Authorities" mean the Right Honourable the Lord Mayor, Aldermen, and Burgesses of Dublin acting by the Town Council, hereinafter referred to as the Corporation, and the Urban District Councils of Rathmines and Rathgar, and Pembroke;

And whereas We, the said Local Government Board, did cause an inquiry to be held for the purposes of the Act:

And whereas by Section 210 of the Public Health (Ireland) Act, 1878, as applied by the above-cited Section 5 of the Act, it is enacted in effect that We, the said Local Government Board, may make Orders as to the cost of inquiries or proceedings instituted by Us under the Act; and that every such Order may be made a rule of one of the Superior Courts of Law on the application of any person named therein:

Now, therefore, We, the Local Government Board for Ireland, in exercise of the powers given to Us by Section 5 of the Act, do hereby order and direct that the costs incurred by Us in holding the said inquiry as aforesaid, amounting as we hereby certify, to a total sum of Nine Hundred and Eighteen Pounds Eighteen Shillings and One Penny, shall be paid by the authorities in the proportions following, that is to say:—

By the Corporation—Seven Hundred and Four Pounds Ten Shillings and Twopence;

By the Urban District Council of the Urban District of Rathmines and Rathgar—One Hundred and Twenty-six Pounds Twelve Shillings and Threepence;

By the Urban District Council of the Urban District of Pembroke—Eighty-seven Pounds Fifteen Shillings and Eightpence;

And We do further order and direct that the proportion payable by the Corporation shall be paid by them out of the Improvement Fund and Improvement Rate, that the proportion payable by the Urban District Council of the Urban District of Rathmines and Rathgar shall be paid by that Council out of the Rathmines Township Rate, and that the proportion payable by the Urban District Council of the Urban District of Pembroke shall be paid by that Council out of the Pembroke Township Rate.

[*s. s.*] Given under our Seal of Office this Twelfth day of June, in the year of our Lord One Thousand Nine Hundred and Two.

(Signed), H. A. ROBINSON.

No. 16,683.—1902.

No. 2.

THE LOCAL GOVERNMENT BOARD FOR IRELAND.

To the Right Honourable the Lord Mayor, Aldermen and Burgesses of Dublin:

To the Urban District Council of the Urban District of Rathmines and Rathgar:

To the Urban District Council of the Urban District of Pembroke:

And to all others whom it may concern.

WHEREAS by Sub-sections (6) and (8) of Section Three of the Dublin, Rathmines and Rathgar, and Pembroke (Equalisation of Rates) Act, 1901 (hereinafter referred to as the Act), it is enacted as follows, that is to say:—

"(6) Any sum payable by any of the authorities under the provisions of this section shall be called an equalisation payment and shall be made by two equal payments in each financial year on such dates and to such other or others of the authorities aforesaid as the Local Government Board shall determine and the amount of every such pay-

ment shall be a debt due to the authority entitled to receive the same and may be recovered by such last-mentioned authority in any court of competent jurisdiction and a certificate under the seal of the Local Government Board that the amount sued for is due to the authority suing for the same from the authority so sued shall be sufficient evidence in all courts that the authority so suing is entitled to recover the same."

"(8) The equalisation payment shall be applied by the authority receiving the same towards defraying the expenses mentioned in the Schedule of this Act or such of them as such authority shall with the sanction of the Local Government Board determine and such authority shall within a time to be prescribed by the Local Government Board render to that Board an account showing how the equalisation payment has been applied in each financial year."

And whereas by Section 2 of the Act it is enacted in effect that in the Act unless the context otherwise requires, "The Local Government Board" means the Local Government Board for Ireland; and "the Authorities" mean the Right Honourable the Lord Mayor, Aldermen, and Burgesses of Dublin acting by the Town Council, and the Urban District Councils of Rathmines and Rathgar, and Pembroke:

And whereas We, the said Local Government Board, did, by an Order under Our Seal, bearing date the Seventeenth day of March, 1902, determine the amounts of the several equalisation payments to be made under the Act, and the several authorities by and to whom the same are to be made:

And whereas it is necessary for Us to determine, in accordance with the provisions of the above-cited Sub-section (6) of the said Section Three of the Act, the dates on which the two equal payments in respect of each of the several equalisation payments determined as aforesaid are to be made by the several authorities by whom such equalisation payments are to be made, and further to prescribe the time within which any authority receiving any such equalisation payment, shall render to Us the account in Sub-section (8) of the said Section Three of the Act mentioned:

Now, therefore, We, the Local Government Board for Ireland, in exercise of the powers given to Us by Sub-sections (6) and (8) of Section Three of the Act, do hereby order, determine, and prescribe, concerning the dates of making equalisation payments by the several authorities by whom the same are payable, and concerning the time within which any authority receiving any such payment is to render to Us an account showing how such payment has been applied in each local financial year, as follows, that is to say:—

1. The two equal payments in respect of each equalisation payment shall be made by the authority from whom such payment is due, in the manner following, namely, one such equal payment shall be made on or before the Thirty-first day of July and the other such payment on or before the Thirty-first day of January in each local financial year.
2. Every authority receiving an equalisation payment shall render to Us, within one month from the close of each local financial year, the account required by Sub-section (8) of Section Three of the Act to be rendered showing how such payment has been applied in such financial year.

[L.S.] Given under Our Seal of Office this Sixteenth day of June,
in the Year of Our Lord One Thousand Nine Hundred
and Two.

(Signed), H. A. ROBINSON.

(iv.) SCHEDULE OF ORDERS CONSENTING TO THE CREATION AND ISSUE OF STOCK BY LOCAL AUTHORITIES DURING THE YEAR ENDED 31st MARCH, 1903.

No.	Local Authority.	Amount of Borrowing Power authorised to be exercised by creation of Stock.	Purposes in respect of which the Borrowing Power was conferred.	Time prescribed for the purpose of Article 14 (3) of the Local Government Board's Stock Regulations of the 24th May, 1902.	Date of Order.
		£ s. d.			
1	The Corporation of the City of Waterford.	1,614 0 0	Purchase of a site in Alexander-street, for the creation of Working-Class Lodging Houses.	50 years from the date of issue of Stock.	28th May, 1902.
2	The Corporation of Cork.	5,980 0 0	Constructing a new Road and Bridge over the River Lee; improving the Main Watercourse; and erecting a Public Conveniences.	30 years from the date of issue of Stock.	10th July, 1902.
3	Pembroke Urban District Council.	34,500 0 0	Electric Lighting; improving Bull's Bridge; and erection of Working-Class Lodging Houses.	30 years from 1st September, 1904.	2nd Aug., 1902.
4	Dundalk Urban District Council.	45,527 10 10	To consolidate and repay Loans sanctioned for:—Waterworks; Sewers; Houses of the Working Classes; Stalls and Fire Escape; Free Library; Gas Debentures; and Town Hall alterations.	35 years from the date of the first resolution for the creation of Stock under this Order.	11th Dec., 1902.
5	The Corporation of the City of Londonderry.	(a) 5,000 0 0 (b) 3,000 0 0	(a) Construction of Filters at the new Killybegs Waterworks, and laying Distribution Mains. (b) Paying Arbitration Awards, &c., under the Local Government Board's (London) Provisional Order Confirmation (No. 3) Act, 1900, authorising the widening and improvement of Foyle-street.	(a) 30 years from the date of the issue of the Stock. (b) 40 years from the date of the issue of the Stock.	2nd Mar., 1903.
6	Do.	25,000 0 0	Extending the Electric Lighting Scheme so as to provide for Private Electrical supply.	25 years from the date of the issue of the Stock.	13th Mar., 1903.

- (v.) SCHEDULES of ORDERS under Section 15 of the Public Health (Ireland) Act, 1896, limiting the time for the performance of certain duties by a Sanitary Authority :—

Sanitary Authority.	Nature of Duties.	Date of Order.
Listowel No. 1 Rural District Council.	Providing the Village of Dunagh, in their District, with a sufficient and wholesome supply of water.	19th July, 1902.
Ennistymon Rural District Council.	Providing the Villages of Labinch and Ennistymon and the Workhouse of Ennistymon Union with a sufficient and wholesome supply of water.	14th February, 1903.

- (vi.) CONSENT was given under Seal to the letting of surplus land by the undermentioned Sanitary Authority, in pursuance of Sections 202 and 204 of the Public Health (Ireland) Act, 1878 :—

Sanitary Authority.	Date of Consent.
The Right Honourable the Lord Mayor, Aldermen, and Burgesses of Dublin.	13th January, 1903.

II.—REPORTS.

(L)—REPORT ON THE SANITARY CIRCUMSTANCES AND ADMINISTRATION OF ARKLOW.

(RATHDRUM RURAL DISTRICT.)

TO THE LOCAL GOVERNMENT BOARD FOR IRELAND.

GENTLEMEN,—I have the honour to submit the following report regarding the sanitary condition and circumstances of the town of Arklow.

Arklow in point of population is the largest town in the county of Wicklow—the population, according to the last census (1901), is very nearly 5,000; the total valuation is £5,805 15s., and the number of inhabited houses 2,014. The town is under municipal government, and is divided into two wards, viz., Nos. 1 and 2 Urban, which return twelve Commissioners. For public health purposes the town is under the jurisdiction of the Rathdrum Rural District Council.

Water supply.

The water supply is altogether derived from pump wells, several of which are in the immediate vicinity of dwelling-houses, and in the centre of closely congested and populous areas. There is one open dipping well, apparently very largely used, which is situated in one of the main thoroughfares, quite near to several houses. There is a great danger of this well becoming polluted from its situation, and from the fact that surface water and street refuse can easily find their way into it. Steps should be taken to protect this well, especially as it supplies a very large number of persons with water for drinking purposes.

Sewerage and drainage.

Wherever there exists a main sewer, I am informed that it is constructed, as a rule, on the rubble pattern system, and very little flushing takes place, the result being that large deposits of sewage matter must remain unremoved. A very considerable portion of the town is without any proper system of sewerage and drainage. In the lower, or Fisheries

quarter, a large section of the area is intersected with surface drains that receive filth and slops from the houses, and very offensive odours are emitted. In view of the fact that there is a large and increasing population in Arklow, the question of providing a proper system of sewerage and drainage is one of urgency and should not be delayed. The present conditions cannot much longer be allowed to exist without grave danger to the health of the inhabitants. Near to the locality known as "Toole's Open," and "The Togher," on the occasion of my visit of inspection, there were two large and filthy fermenting cesspools, which are evidently fed with drainage and surface percolation. These cesspools in themselves would be sufficient to cause an outbreak of infectious disease, and steps should be taken to abate this dangerous nuisance, which must be regarded as a menace to the health of the people residing in the locality.

The housing of the labouring classes cannot, as a whole, be regarded as satisfactory, inasmuch as in several portions of the town there is distinct evidence of overcrowding. An instance of the congestion that exists is found in River-lane, where there are between thirty and forty houses closely packed together, many of them in a state of dilapidation, and without any backyard accommodation. In some of the houses that I visited here, and which only contained one room, there was marked evidence of overcrowding. In one instance I found twelve persons inhabiting one room; in another there were nine in family; in several there were eight in family, the average number being about five or six. It will thus be seen that the condition under which the people live in this locality is, both from a sanitary as well as from a moral point of view, most unsatisfactory; and a grave danger to the health of the town is caused by this condition, the absence of backyards, and privy and ashpit accommodation, seriously aggravating the evil.

House accommodation and overcrowding.

In other portions of the town there also exists overcrowding. In the quarter known as "The Fishery" considerable congestion occurs, and the density of population is very marked in this area. The houses here in many instances are becoming dilapidated, and a large number of them have no backyard accommodation, the result being that filth of all kinds finds its way on to the thoroughfares. In the entire town there are nearly three hundred dwelling-houses without any backyard accommodation, principally in Kinella's-lane, Chapel-ground, Reynold's-court, Brook-gardens, Condren's-lane, &c. Dwellings without any backyard accommodation are not healthy; they lack the essential elements of sanitation, and are a source of danger to any town, and especially to one such as Arklow, where there is a great tendency to overcrowding.

There are several cowsheds and dairies in the town. The cowsheds and adjoining yards should be much better kept; in one instance I found pigs kept quite close to where there were milch cows. This should on no account be permitted. Pigs should not be allowed on premises from which there is a distribution of milk to the public.

Dairies and cowsheds.

The common lodging-houses, of which there are several, are apparently not submitted to systematic inspection. I understand that they are not registered. Byelaws dealing with the keeping of animals and common lodging-houses would prove of great benefit in Arklow. The Council should consider the advisability of adopting a code of byelaws dealing with these questions, as also with slaughter-houses.

Common lodging-houses.

The public cleansing of the town stands also in need of improvement; this is particularly noticeable in the bye-lanes and smaller thoroughfares. Many of the laneways require to be properly gravelled and metalled, as in wet weather the condition of these places is very bad, and huge pools of filthy and stagnant water are to be met with everywhere, while in the yards attached to the smaller houses, accumulations of organic and vegetable filth are allowed to remain for much too long a period without being removed.

Public cleansing.

The Rural District Council, having jurisdiction under the Public Health Acts over this important town, which is yearly increasing in population, should take earnest steps to improve its sanitary condition on the lines that I have indicated.

The Medical Officer of Health, Dr. Hamilton, who takes a keen interest in the conditions affecting the health of the population in Arklow, accompanied me on the dates of my inspection, as also the Sanitary Sub-Officer, Mr. Evans.

I have the honour to be, Gentlemen,

Your obedient Servant,

D. EDGAR FLINN.

DUBLIN, July 18th, 1902.

(ii.)—REPORT ON THE SANITARY CIRCUMSTANCES AND ADMINISTRATION OF MALLOW.

(MALLOW RURAL DISTRICT.)

General Description.

The town of Mallow is situate in, and forms part of, the rural district of Mallow, in the administrative county of Cork, East Riding. The town is under municipal government, having twenty-one Commissioners under the Towns Improvement (Ireland) Act, 1854. The sanitary administration is vested in the Mallow Rural District Council.*

The electoral divisions of Mallow North Urban and Mallow South Urban comprise the township of Mallow, which has an area of 1,603 acres and a population of 4,366, according to Census of 1891. The valuation of the township is as follows:—Land, £1,975; buildings, £3,937 5s.; total, £10,912 5s. The rate levied for the financial year ended 31st March, 1902, by County Council for all purposes is, on land, 2s. 5½d.; on buildings, 4s. 2d. in the £. The Town Commissioners' rate is 1s. in the £. The balance due on outstanding loans under the Public Health Acts amounts to close on £4,000.

The principal industries are milling and a condensed milk factory, which give employment to a large number of people. The railway company also employ a good number of persons resident in the township. Weekly markets are held, and monthly fairs; also four horse fairs annually.

Sanitary Circumstances.

Water supply.

The town is supplied with water by gravitation from springs and a stream at Fiddane, about three miles distant from the town, the water being conveyed in pipes from the reservoir at Fiddane and distributed to all parts of the town. There are about thirty fountains for the supply of the poorer inhabitants, the better classes having domestic supplies and paying water rents at the rate of 6d. in the £ on their valuation. Before entering the reservoir the water flows in a stream for about a distance of one mile through pasture lands, on which there is usually a large number of cattle. The stream is not fenced, and the cattle have access to it. There is no system of filtration provided. The last analysis of the water, made about two years ago, gave satisfactory results. The supply is sufficient, except during periods of drought, when it runs short, particularly the supply to the workhouse buildings, which are situate outside the township. On the occasion of my visit there was a very extensive leak in the reservoir, and I found a horse, the property of the caretaker, grazing on the lands surrounding the reservoir, and having access to it.

* Mallow town has since been constituted an Urban Sanitary District

I consider it essential that steps should be taken to protect the water from pollution before entering the reservoir, and that a proper system of filtration should be provided.

All the principal streets and most of the laneways are sewered. The sewers are constructed of rubble masonry and provided with stench traps, but the ventilation is not sufficiently provided for. The yards in connection with the poorer class of dwellings are not, as a rule, connected with the system of sewers, and are drained by surface channels running from yard to yard. The sewage is discharged into a stream flowing at the rear of the houses in Lower Bridge-street, and causes at this place a very offensive and dangerous nuisance. This stream flows into the river Blackwater, close to Bridge-street. The defects in the sewerage system, particularly the nuisance caused at the outfall, and the absence of house connections, require attention. Sewerage.

The better class houses in the township are fairly well circumstanced as regards sanitation, construction, &c. The houses occupied by the working classes, which are situate chiefly in the laneways, are, in many instances, in a dilapidated, insanitary, and overcrowded state. Many have no yards, and are not provided with sanitary conveniences, the refuse, &c., being deposited on the public street, or most convenient place, regardless of consequences. The worst class of houses have earthen floors, and are damp and defective in lighting and ventilation. The yards, where they exist, are, in many instances, unpaved and undrained, and generally in an insanitary state from collections of refuse, filth, &c., and keeping of pigs. I was informed that about 500 of the houses in the town are occupied by the working classes, and that at least fifty of this number were in the insanitary condition described. There appears to be a necessity for providing healthy dwellings for the working classes resident in the town to relieve the existing congestion. Steps should also be taken to remedy the defects pointed out in existing dwellings. The most insanitary localities are Ball Alley-lane, Jones'-lane, Carmichael's-lane, Gallow's-hill, Shoulder's-lane, Chapel-lane, and Bridewell-lane. Dwellings.

I was informed that of the total number of houses in the town (about 1,000), some 250 are provided with water-closets, and about 100 have midden privies, the remainder being unprovided with sanitary conveniences, and the excrement, ashes, and other refuse usually deposited in a heap in the corner of the yards where these exist. Where there are no yards, the refuse, &c., is thrown on the public roadway or disposed of in the most convenient way. The domestic scavenging devolves on the occupiers of houses, and is very imperfectly carried out, particularly in the poorer localities. The scavenging of the streets, lanes, &c., is defective. A man is employed by the sanitary authority to keep the lanes and other passages not under contract in a cleanly state, but my inspection revealed many instances of his neglect to discharge the work properly. Excrement and refuse disposal.

There are about 250 piggeries in the town. Many of these are in small confined yards, close to the dwellings, without proper means of drainage, and kept in a filthy state. They constitute a serious danger to the public health. Keeping of animals on premises.

There are three slaughter-houses in the town, all of which are situate in close proximity to dwelling-houses, and are defective in construction, drainage, &c. Slaughter houses.

There are ten registered common lodging-houses in the town. Some of these are of a very poor class, and show a general want of cleanliness. Common lodging houses.

There are no dairies in the district, the milk, being, as a rule, conveyed direct to the customers. The milking utensils are usually kept in the dwelling-houses. Dairies, cow-sheds, and milk-shops.

Cowsheds.—There are ten cowsheds, all of which are for the most part defective in construction, drainage, and ventilation, and are in some instances situate in small yards to the rear of dwelling-houses. Manure is permitted to accumulate in their vicinity, and there is a general absence of cleanliness.

Milkshops.—There are ten milkshops. In some instances the shop is the living apartment of the house, and none of the shops are used solely for the sale of milk.

There are no regulations in force in the district for the management of dairies, cowsheds, and milkshops.

THOS. J. BROWNE,

Local Government Inspector.

15th March, 1902.

(III.)—REPORT ON THE SANITARY CIRCUMSTANCES AND ADMINISTRATION OF THE MIDDLETON URBAN DISTRICT.

General Description.

The Middleton Urban District is situate in the East-Riding of the County of York, and comprises an area of 380 statute acres. The population, according to the Census of 1891, was 3,246, and the number of occupied houses about 630. The valuation of the district is £5,364, made up as follows:—Buildings, £5,569; lands, &c., £805. The total indebtedness is £8,332, leaving a margin of borrowing power of about £3,000. The rates levied for all purposes during the past year amounted to 6s. 10d. in the £. The township was constituted an urban district from the 1st April, 1900, from which date the sanitary administration of the district was transferred to the Urban Council.

The river Owenacurra flows through the centre of the town, and is tidal for some distance above the town. Coasting vessels and steamers of small tonnage trade to Ballinacurra village, which is about one mile from Middleton. The principal exports are corn, timber, &c., and the imports, coal, &c.

The surrounding district is an agricultural one; weekly markets and monthly fairs are held in the town. The principal industries are distilling, malting, milling, and a condensed milk factory, which give constant employment to about 600 people.

Sanitary Circumstances.

Water supply. The water supply of the district is obtained by gravitation from the river Leamlara at a point about three miles distant from the town. The river takes its origin from springs about three miles above the intake. The water is filtered and conveyed in five-inch iron pipes from a small reservoir at the intake to the town, to all parts of which it is distributed, as well as to portions of the Middleton Rural District adjoining the town. There are twenty-four public fountains in the urban district and fourteen in the rural district. One hundred and sixty-five houses are provided with domestic water supplies in the urban district and twenty-eight in the rural district.

The reservoir is a very small one, having a capacity of about 72,000 gallons, or little more than one day's supply. The supply is limited to about fourteen gallons per head per day. The water has not been very recently analysed, but the last analysis showed it to be of good quality.

Sewerage

Portions of Main-street, Thomas-street, Cork-road, Free School-lane, Chapel-road, and Youghal-road are provided with piped sewers; the remaining sewers are constructed of rubble masonry. The sewers are trapped, fairly ventilated, and flushed. The outfall is into the tidal portion of the river near the centre of the town. The sewage is discharged direct into the river in proximity to several dwellings on the public road, and gives rise to an offensive nuisance when the weather is warm and the water in the river low.

Parts of the town are unsewered, viz., upper portion of Main-street, Mill-row, Park-street, and portion of Cork-road. There is no provision for efficient drainage at these places.

In places where sewers exist, many of the yards and premises are unconnected with the sewers and are defectively drained. There is no map of the system of sewers.

The number of occupied houses in the district is about 630. About two-thirds of this number are occupied by the working classes, and, with few exceptions, are well constructed and of a good class, with ample provision for ventilation, lighting, &c. The houses face the streets, and have backyards, and in many instances sanitary conveniences. The exceptions are to be met with in Free School-lane, Green's-lane, and Murphy's-lane. Several of the houses in these localities, occupied by the working classes, are in a dilapidated and insanitary condition, and unfit for habitation, a considerable number of them being unprovided with sanitary conveniences, while the backyards are unpaved and undrained, and in an insanitary state from collection of ashes, refuse, &c. Housing.

The better class houses are, generally speaking, fairly well circumstanced as regards construction, drainage, &c. I was informed that many of the dwellings of the working classes are overcrowded, and that a necessity exists for additional housing accommodation in the district. A few houses have recently been erected under the Housing of the Working Classes Act, but the rents—4s. per week—are too high for the average working man. The class of house which is most required is one that would be let at a rent of about 2s. per week.

About 120 houses are provided with water-closets, and 150 have midden privies. The remainder have no sanitary conveniences, the ashes, refuse, &c., being, in the case of the latter houses, deposited in a heap in the corner of the yards and removed only at long intervals when a large quantity has accumulated. Refuse and excrement disposal.

Many of the buildings are defectively constructed, being sunk to some depth below the surface of the yards, the yards becoming receptacles for run-water, slops, &c., rendering the premises insanitary.

The domestic scavenging devolves on the occupiers of houses, and is, as a rule, very imperfectly carried out, the occupiers being, in many instances, too poor to make proper provision for the regular removal of the refuse, &c. There is no manure depôt, and the occupiers are dependent on the farmers for the removal of ashes and manure.

There are five slaughter-houses in the district, which, with one or two exceptions, are situate close to dwelling-houses, and are defective in construction and drainage. Cleanliness is not, as a rule, sufficiently observed, and the offal is permitted to accumulate in the vicinity of the slaughter-houses. Slaughter houses.

There are seven common lodging-houses in the district, only two of which are provided with sanitary conveniences. None of the lodging-houses are registered, and some are unsuitable from insufficient space, ventilation, and lighting, and want of sanitary accommodation or provision for the separation of the sexes. Cleanliness is, as a rule, not properly observed. Common lodging-houses.

There are two dairies and cowsheds in the district, one of which is suitable in every respect. The other cowshed is defective in drainage, and is not kept clean, either in the inside or surroundings. Dairies, cowsheds, and milk-shops.

There are two milkshops, which are suitable and clean, and I am informed that milk is not kept in them over night. They are not, however, used solely for the sale of milk, other commodities being also disposed of.

There are no regulations dealing with dairies, cowsheds, and milkshops in force in the district.

Keeping of animals.

There are about 200 piggeries in the district, which, in many instances, are situate in small confined yards, close to dwelling-houses. They are imperfectly drained, and not kept in a cleanly state, and constitute a serious danger to the public health.

Sanitary Administration.

The town of Middleton was, up to the 1st April, 1900, included in the administrative area of the Middleton Rural District Council, and has since that date formed a separate urban district. The Urban District Council consists of nine members, whose meetings are held weekly. Sanitary matters are usually dealt with at each meeting of the Council.

The Sanitary Sub-Officer attends the meetings of the Council, and submits his diary of work performed and report book, in which the orders made by the Council are entered. He makes daily inspection of the district, and serves the usual notices for abatement of nuisances. During the past year he made thirty-two reports to the Medical Officer of Health, and thirty-eight reports were made by the Medical Officer of Health to the Sanitary Authority, on which the requisite action was taken. Forty-five notices were served requiring the abatement of nuisances, and five prosecutions were instituted for non-compliance with notices. The records of the Sanitary Authority are duly and carefully kept by the Executive Sanitary Officer, Mr. Ronayne, and copies of the minutes of proceedings regularly forwarded to the Local Government Board.

Having regard to the sanitary condition of the district, I consider that more reports should have been submitted to the Sanitary Authority.

Byelaws under the Public Health Act (1878) have been adopted by the Sanitary Authority recently, but are not yet in force in the district. They relate to the following matters:—

- (1.) Cleansing of footways and pavements.
- (2.) Prevention of nuisances arising from filth, &c., and keeping of animals on premises.
- (3.) Common lodging-houses.
- (4.) Slaughter-houses.

The Infectious Diseases (Notification) Act, 1889, has been adopted.

The Infectious Diseases (Prevention) Act, 1890, is not in force in the district.

The workhouse fever hospital is available for the reception of any cases of infectious disease arising in the district. There is also an ambulance in connection with the hospital.

There is no disinfecting apparatus provided.

The matters which most require attention from the Sanitary Authority are as follows:—

- (1.) The remedying of the defects in the sewerage system.
- (2.) Insanitary dwellings.
- (3.) The abatement of nuisances caused by the keeping of pigs.
- (4.) Defective domestic scavenging.
- (5.) The provision of sanitary conveniences in connection with dwellings.
- (6.) The registration of common lodging-houses.
- (7.) The defects pointed out with respect to slaughter-houses.

- (8.) The adoption of regulations with respect to dairies, cowsheds, and milkshops, and the systematic inspection of meat and milk supplies.
- (9.) The provision of a disinfecting apparatus.
- (10.) A manure depôt.
- (11.) More careful inspection of district for the purpose of detecting nuisances.

THOS. J. BROWNE,

Local Government Inspector.

8th April, 1902.

(iv.)—REPORT ON THE SANITARY CIRCUMSTANCES AND ADMINISTRATION OF NEWBRIDGE.

(NAAS NO. 1 RURAL DISTRICT.)

The sanitary condition and circumstances of Newbridge, from a public health point of view, cannot be regarded as satisfactory.

The town is under municipal government, and is administered by Town Commissioners, of whom there are nine. There is a population of about 3,320. The sanitary administration of the town is vested in the Naas No. 1 Rural District Council. Newbridge possesses a large barracks, and from its proximity to the Curragh Camp, is regarded as an important military centre.

Water Supply

The primary and most important question is the provision of a water supply. This matter has been under consideration for a very long time, and having regard to its urgency, it should be no longer delayed or postponed.

The public water supply is at present principally derived from five pump wells, situated as follows:—

- No. 1 pump—Moorefield-road—is situated in a position that renders it very liable to contamination, as a large ashpit is placed in its immediate vicinity.
- No. 2 pump—Henry-lane—is liable to pollution from a surface drain that runs quite close to it.
- No. 3 pump—Market-square—supplies the largest area of any of the pump wells. It is situated in a densely-populated portion of the town close to inhabited dwellings. The water is liable to pollution from the surface drain in its vicinity.
- No. 4—James'-lane pump.—Quite close to this well, on the date of my inspection, there was a pigstye, which was in a most filthy and offensive condition. The danger of permitting a pig-stye to be erected in the vicinity of a public pump well is obvious.
- No. 5—the Common pump.—This public pump occupies the most favourable position. There are no dwellings in its immediate neighbourhood.

The public pump wells, which supply and are used by the greater portion of the population, are all situated in thickly-populated areas, and having regard to the fact that a population exceeding 3,000 has to depend on its water supply from sources that are nearly all liable to contamination, it is incumbent that steps should be taken without further delay to provide a supply of pure water from a source free from objection in this or any other respect. This question requires the earnest and sustained attention of the Council.

Sewerage
system.

I am informed that practically all the sewers are constructed on the old rubble plan, while some portions of the town are stated to be unprovided with any system of sewers whatever. All the sewers of the town discharge at various points into the River Liffey, which flows through Newbridge. The necessity for improving the present system is very obvious, and should at an early date commend itself to the attention of the Council.

Housing of the
working
classes.
Public and
domestic
cleansing.

The condition of the backyards of the houses inhabited by the labouring classes is, in the vast majority of instances, very bad. There appears to be no organised method of public and domestic cleansing. Manure and accumulations of organic and vegetable filth are allowed to remain unremoved for much too long a period, the result being that very insanitary conditions prevail in the surroundings of the smaller class of dwellings. The keeping of pigs in close proximity to dwellings is also a custom that should not be permitted. Overcrowding of the smaller houses constitutes a serious danger, as it would appear to occur where there is only one general living room, with perhaps one small sleeping room attached. Great congestion appears to exist in Anne-street, John-street, Patrick-street, Thomas-street; the back-yards of the houses in these streets are kept in a very filthy condition. In some of the houses that I visited I found as many as ten persons inhabiting two small rooms; in other instances there were seven and eight persons inhabiting one room. In view of the need of sufficient air space and adequate ventilation, in this class of dwelling-house, grave danger to the public health exists, and steps should be taken to relieve, or prevent, the overcrowding that evidently takes place in some of the poorer dwellings.

The public cleansing of the town is much in need of improvement, particularly in the smaller thoroughfares and bye-lanes, which require much more frequent attention as to cleansing and scavenging than they appear to receive at present.

D. EDGAR FLINN,

Medical Inspector.

11th June, 1902.

P.S.—I may mention that the Medical Officer of Health, Dr. Bantree, has on many occasions during the last few years drawn attention to the necessity that exists for improving the water supply and sewerage of Newbridge.

D. E. F.

APPENDIX D

PROVISIONAL ORDERS, LOANS, &c.

I.—PROVISIONAL ORDERS.

The following Provisional Orders [(A), (B), (C), (D), (E),] were made during the year 1902-1903:—

(A).—UNDER THE PUBLIC HEALTH (IRELAND) ACTS, 1878 TO 1900.

Place.	Date.	Purpose.
Ballyvaghan Rural District, Ennistymon Rural District, Galway Rural District, Galway Urban District, Gort Rural District, Ballyvaghan Rural District, Oughterard Rural District, and Engistymon Rural District.	26th April, 1902.	Constituting for the Customs Port of Galway a Port Sanitary Authority consisting of representatives from the Councils of Galway Urban District, Galway Rural District, Gort Rural District, Ballyvaghan Rural District, Oughterard Rural District, and Engistymon Rural District.
Bantry Rural District.	8th May, 1902.	Empowering the Bantry Rural District Council to put in force the powers of the Lands Clauses Acts with respect to the purchase and taking, otherwise than by agreement, of lands required for the purpose of providing an additional supply of water for the town of Bantry.
Dungarvan Rural District.	24th April, 1902.	Empowering the Dungarvan Rural District Council to put in force the powers of the Lands Clauses Acts with respect to the purchase and taking, otherwise than by agreement, of lands required for the purpose of providing certain townlands in their district with a water supply.
Dungarvan Urban District.	3rd April, 1902.	Empowering the Dungarvan Urban District Council to put in force the powers of the Lands Clauses Acts with respect to the purchase and taking, otherwise than by agreement, of lands required for the purpose of increasing the supply of water to their district.
Ennistymon Rural District.	30th March, 1902.	Empowering the Ennistymon Rural District Council to put in force the powers of the Lands Clauses Acts with respect to the purchase and taking, otherwise than by agreement, of lands required for the purpose of providing an additional supply of water for the towns of Ennistymon and Lahinch, and a system of sewerage for the town of Lahinch.
Fermoy Urban District.	30th April, 1902.	Empowering the Fermoy Urban District Council to put in force the powers of the Lands Clauses Acts with respect to the purchase and taking, otherwise than by agreement, of lands required for the purpose of providing an additional supply of water for their district.
Keedy Town.	25th March, 1902.	Separating the town of Keedy from the Rural District of Armagh, and constituting it an Urban Sanitary District.
Borough of Kilkenny.	2nd April, 1902.	Empowering the Corporation of Kilkenny to put in force the powers of the Lands Clauses Acts with respect to the purchase and taking, otherwise than by agreement, of lands required for the purpose of providing a supply of water for the borough.

(A.)—UNDER THE PUBLIC HEALTH (IRELAND) ACTS, 1878 TO 1900.—*con.*

Place.	Date.	Purpose.
Borough of Kilkenny.	10th April, 1903.	Empowering the Corporation of Kilkenny to put in force the powers of the Lands Clauses Acts with respect to the purchase and taking, otherwise than by agreement, of lands required for the purpose of widening or otherwise improving certain streets in the borough.
Londonderry County Borough.	6th March, 1903.	Empowering the Corporation of Londonderry to put in force the powers of the Lands Clauses Acts with respect to the purchase and taking, otherwise than by agreement, of lands required for the purpose of improving the supply of water for the county borough.
Mountmelick Rural District.	26th April, 1902.	Empowering the Mountmelick Rural District Council to put in force the powers of the Lands Clauses Acts with respect to the purchase and taking, otherwise than by agreement, of lands required for the purpose of providing a new burial ground for the village of Rossmills and the neighbouring district.
Portadown Urban District and Banbridge Urban District.	30th April, 1903.	Forming the Urban Districts of Portadown and Banbridge into a united district for the purpose of providing a supply of water for the said districts.
Rathdrum Rural District and Wicklow Urban District.	19th Feb., 1903.	Altering the Rathdrum and Wicklow Joint Burial Board Provisional Order, 1900.
Bocree No. 1 Rural District, Bocree No. 2 Rural District, and Bocree No. 3 Rural District.	1st May, 1902.	Forming the Bocrees Nos. 1, 2, and 3 Rural Districts into a united district for the purpose of maintaining and managing Dungan burial ground.
Templemore Urban District.	24th April, 1902.	Empowering the Templemore Urban District Council to put in force the powers of the Lands Clauses Acts with respect to the purchase and taking, otherwise than by agreement, of lands required for the purpose of providing a supply of water for the district.

(B.)—UNDER THE HOUSING OF THE WORKING CLASSES (IRELAND) ACTS, 1890 TO 1896.

Place.	Date.	Purpose.
Athlone Urban District.	16th March, 1903.	Empowering the Athlone Urban District Council to put in force the powers of the Lands Clauses Acts with respect to the purchase and taking, otherwise than by agreement, of lands required for the purpose of erecting working class lodging houses.
Birr Urban District.	28th April, 1902.	Empowering the Birr Urban District Council to put in force the powers of the Lands Clauses Acts with respect to the purchase and taking, otherwise than by agreement, of lands required for the purpose of erecting working class lodging houses.

(B.)—UNDER THE HOUSING OF THE WORKING CLASSES (IRELAND) ACTS, 1890 TO 1896—*continued.*

Place.	Date.	Purpose.
Blackrock Urban District.	2nd May, 1902.	Empowering the Blackrock Urban District Council to put in force the powers of the Lands Clauses Acts with respect to the purchase and taking, otherwise than by agreement, of lands required for the purpose of erecting working class lodging houses.
Blackrock Urban District.	6th May, 1902.	Confirming an Improvement Scheme made by the Blackrock Urban District Council under Part I. of the Housing of the Working Classes Act, 1890.

(C.)—UNDER THE LOCAL GOVERNMENT (IRELAND) ACTS, 1898 TO 1902.

Place.	Date.	Purpose.
Antrim County.	18th April, 1902.	Empowering the Antrim County Council to put in force the powers of the Lands Clauses Acts with respect to the purchase and taking, otherwise than by agreement, of lands required for the purpose of providing a water supply for the District Lunatic Asylum of the County Council at Holywell.
Blackrock Urban District, Dalkey Urban District, Killiney and Ballybrack Urban District, Kingstown Urban District, Pembroke Urban District, Rathmore and Rathgar Urban District, and the County of Dublin.	26th March, 1903.	Altering the financial relations between the Urban County Districts in the County of Dublin, and the County of Dublin.
Bray Urban District and the Counties of Wicklow and Dublin.	9th January, 1903.	Altering the financial relations between the Urban District of Bray and the Counties of Wicklow and Dublin.
Counties of Dublin, Wicklow, and Louth.	6th May, 1902.	Empowering the Councils of the County Borough of Dublin, and the Counties of Dublin, Louth, and Wicklow, to put in force the powers of the Lands Clauses Acts with respect to the purchase and taking, otherwise than by agreement, of certain demesne lands required for the purpose of providing an additional supply of water for Portrane Asylum.
Counties of Dublin, Wicklow, and Louth.	12th June, 1902.	Empowering the Councils of the County Borough of Dublin, and the Counties of Dublin, Louth, and Wicklow to put in force the powers of the Lands Clauses Acts with respect to the purchase and taking, otherwise than by agreement, of certain non-demise lands required for the purpose of providing an additional supply of water for Portrane Asylum.
Dungarvan Urban District and the County of Waterford.	6th January, 1903.	Altering the financial relations between the Urban District of Dungarvan and the County of Waterford.

(C).—UNDER THE LOCAL GOVERNMENT (IRELAND) ACTS, 1898 TO 1902
—continued.

Place.	Date.	Purpose.
County of Waterford.*	8th Sept. 1902.	Empowering the County Council of Waterford to put in force the powers of the Lands Clauses Acts with respect to the purchase and taking, otherwise than by agreement, of certain non-demesne lands required for the purpose of making a new road and two new quays.
County of Waterford.†	15th Oct. 1902.	Empowering the County Council of Waterford to put in force the powers of the Lands Clauses Acts with respect to the purchase and taking, otherwise than by agreement, of certain demesne lands required for the purpose of making a new road.
County of Waterford.†	3rd March 1903.	Empowering the County Council of Waterford to put in force the powers of the Lands Clauses Acts with respect to the purchase and taking, otherwise than by agreement, of lands required for the purpose of making a new road.
Urban District of Wexford and County of Wexford.	24th March 1903.	Altering the financial relations between the Urban District of Wexford and the County of Wexford.

* The Privy Council, to whom this Order was submitted for confirmation in consequence of a petition being presented against it, disallowed the Order so far as regards the proposed road, inasmuch as they were of opinion that, as Parliamentary sanction was necessary to the acquisition of the demesne lands required for the road, the proposal should have been submitted to Parliament in its entirety. We accordingly revoked our Order of the 15th of October, 1902, which included the demesne lands only, and made a new Order, dated the 3rd of March, 1903, comprising all the lands to be acquired, which was submitted to Parliament in due course.

† See above foot-note.

(D).—UNDER THE IRISH EDUCATION ACTS, 1892 AND 1893.

Place.	Date.	Purpose.
Carriok-on-Suir Union.	9th Oct. 1902.	Empowering certain Trustees appointed under Section 17 of the Irish Education Act, 1892, to put in force the powers of the Lands Clauses Acts with respect to the purchase and taking, otherwise than by agreement, of lands required as a site for a Schoolhouse and a Teacher's Residence in the townland of Carrowleigh, in the Poor Law Union of Carriok-on-Suir.

(E).—UNDER THE GAS AND WATERWORKS FACILITIES ACT, 1870.

Place.	Date.	Purpose.
Ballymena Urban District.	8th April, 1902.	Authorising the Ballymena Urban District Council to maintain and continue the undertaking of the Ballymena and Harryville Gas Light Company, Limited, if and when the same should be acquired by them; to manufacture and supply gas; and to borrow money for those purposes.
Strabane Urban District.	8th April, 1902.	Authorising the Strabane Urban District Council to construct and maintain gasworks; to manufacture and supply gas; and to borrow money for those purposes.

II.—BYE-LAWS.

The following is a List of Bye-Laws confirmed by Us during the year 1902-1903 :—

Place.	Purpose.
Ballycastle Rural District.	Common Lodging Houses.
Belfast County Borough.	Management, use, and regulation of the Men's Lodging House, Lower Regent-street ("Carriok House").
Cashel Urban District.	Common Lodging Houses.
Castlereagh Rural District.	New Buildings and certain matters in connection with buildings.
Cavan Urban District.	Cleaning of Footways and Pavements, the removal of House Refuse, and the Cleaning of Earthclosets, Privies, Ashpits, and Cesspools; Nuisances; Common Lodging Houses; Regulation of the Water Supply in the Urban District.
Coleraine Urban District.	The Better Regulation of the Markets of the Town of Coleraine.
Cork County Borough.	Management, Use, and Regulation of the Public Baths.
Dublin County Borough.	Tenement Houses.
Ennisceorthy Urban District.	Cleaning of Footways and Pavements, the removal of House Refuse, Cleaning of Privies, Ashpits, Cesspools; Nuisances; New Streets and Buildings; Common Lodging Houses, and Slaughter Houses.
Ferryon Urban District.	Common Lodging Houses.
Do.	Hackney Carriages.
Glin Rural District.	Common Lodging Houses.
Kilkee Town Commissioners.	Public Bathing Places.
Do.	Hackney Carriages.
Lisburn Urban District.	Fines payable for non-acceptance of Office.
Mallow Urban District.	Cleaning of Footways and Pavements.
Mallow Rural District.	Common Lodging Houses.
Do.	Regulation of the Water Supply.
Midleton Urban District.	Cleaning of Footways and Pavements; the removal of House Refuse, Cleaning of Privies, Ashpits, and Cesspools, and Nuisances.
Do.	Slaughter Houses.
Millstreet Rural District.	Common Lodging Houses.
Nanagh Urban District.	Fines payable for non-acceptance of Office.
Queensdown Urban District.	Fine payable for non-acceptance of Office.
Westport Urban District.	Fines payable for non-acceptance of Office.
Youghal No. I. Rural District.	Common Lodging Houses.
Youghal No. II. Rural District.	Common Lodging Houses.
SCALE OF CHARGES	
Larne Rural District.	Glenarm Cemetery.
Letterkenny Urban District.	Letterkenny Cemetery.
Omagh Joint Cemetery.	Omagh Cemetery.

III.—LOANS SANCTIONED IN YEAR ENDED THE 31ST MARCH, 1903.

(A).—UNDER THE PUBLIC HEALTH ACTS, THE HOUSING OF THE WORKING CLASSES ACTS, THE SMALL DWELLINGS ACQUISITION ACT, 1899, THE PUBLIC LIBRARIES (IRELAND) ACT, 1877, AND LOCAL ACTS.

Name of Sanitary District.	Amount of Loan.	Purpose for which obtained.	Date of Sanction.
	£		
Abbeyleix Rural District.	300	Providing New Burial Ground at Rathdowney	2nd June, 1902.
Antrim Rural District.	130	Small Dwellings Acquisition Act, 1899.	18th March, 1903.
Armagh Urban District.	5,000	Supplemental Sewerage Works.	27th June, 1902.
Athlone Rural District.	150	Turlingmore Pump.	10th October, 1902
Ballymena Urban District.	1,500	Technical School Premises.	3rd December, 1902
Balrothery Rural District.	250	Sewer, Malahide.	12th May, 1902.
Bangor Urban District	3,650	Gas Works, Extension.	9th May, 1902.
Belfast County Borough	40,000	Paving Works.	29th May, 1902.
Do. do.	35,000	Technical Institute.	9th May, 1902.
Do. do.	75,000	Sewerage Purification Works.	9th May, 1902.
Do. do.	50,000	Infectious Diseases Hospital.	9th May, 1902.
Do. do.	3,050	Additions to Central Fire Brigade Station.	9th May, 1902.
Do. do.	6,021	Branch Fire Brigade Station—Ardoyne.	9th December, 1902.
Do. do.	5,500	Branch Fire Brigade Station—Ballymacreeth.	9th May, 1902.
Do. do.	3,000	Erection of a Reclamation Wall.	9th May, 1902.
Do. do.	4,500	Branch Free Library.	9th May, 1902.
Do. do.	230	Small Dwellings Acquisition Act, 1899.	17th July, 1902.
Do. do.	190	} Small Dwellings Acquisition Act, 1899.	15th September, 1902.
Do. do.	154		9th September, 1902.
Do. do.	20,000	Electric Lighting.	9th September, 1902.
Do. do.	190	} Small Dwellings Acquisition Act, 1899.	30th October, 1902.
Do. do.	154		27th November, 1902.
Do. do.	240	} Small Dwellings Acquisition Act, 1899.	27th November, 1902.
Do. do.	280		27th November, 1902.
Do. do.	200	Small Dwellings Acquisition Act, 1899.	23rd January, 1903
Belfast Rural District.	300	Whiteabbey Sewerage Scheme.	2nd September, 1902.
Blackrock Urban District.	365	Costs, Housing of the Working Classes Acts Prov. Order, 1895.	27th May, 1902.
Do. do.	100	Costs, Electric Lighting Order.	27th May, 1902.
Do. do.	100	Fire Escape.	27th May, 1902.

(A.)—PUBLIC HEALTH, &c., ACTS. LOANS, 1903—continued.

Name of Sanitary District.	Amount of Loan.	Purpose for which obtained.	Date of Sanction.
	£		
Blackrock Urban District.	120	Improvement of Grounds: Martello Tower.	27th May, 1902.
Do. do.	17,500	Housing of the Working Classes Act, 1890, Schemes Parts I. and III.	11th March, 1903.
Bray Urban District.	4,723	Electric Lighting Improvement.	30th September, 1902.
Castles Rural District.	660	Frenchpark Water Supply.	16th January, 1903.
Cavan Urban District.	335	Alterations and Repairs Working-class Lodging Houses.	8th October, 1902.
Do. do.	130	Bridging River at Egg Market.	8th October, 1902.
Clogher Rural District.	800	Supplemental—Fivemiletown Water Supply.	27th March, 1903.
Cloonkilly Rural District.	300	Rosscarberry Water Supply.	31st July, 1902.
Cloonkilly Urban District.	100	Outfall Sewer.	16th January, 1903.
Columbine Urban District.	2,550	Erection of Working-class Lodging Houses.	20th December, 1902.
Do. do.	200	Clearance of Obstructive Buildings.	20th December, 1902.
Cork County Borough.	2,800	Sewers, Public Walks, and Conveniences.	7th October, 1902.
Cork Rural District.	400	New Burial Ground in Rural District.	7th January, 1903.
Dalkey Urban District.	400	New Public Library.	28th December, 1902.
Dublin County Borough.	1,379	New Sewerage Works.	16th April, 1902.
Do. do.	230 12s.	Do. Supplemental.	16th April, 1902.
Do. do.	5,060	Repairs, &c., in connection with Poddle River.	16th April, 1902.
Do. do.	775	Small Dwellings Acquisition Act, 1890.	12th April, 1902.
Do. do.	25,000	Central Fire Brigade Station.	29th May, 1902.
Do. do.	3,415	Small Dwellings Acquisition Act, 1890.	19th June, 1902.
Do. do.	2,720	Free Library, Great Brunswick-street.	20th September, 1902.
Do. do.	2,668	Concreting and Asphaltting	3rd November, 1902.
Do. do.	420	Balance,—covering over Poddle River.	3rd November, 1902.
Do. do.	2,500	Widening Wicklow-street.	3rd November, 1902.
Do. do.	2,250	Purchase of Premises, Castle-street.	3rd November, 1902.
Do. do.	917	Sewerage Works.	3rd November, 1902.
Do. do.	125	Remaking Roadway.	3rd November, 1902.
Do. do.	22,243 14s. 4d.	Private Improvement Expenses.	2nd November, 1902.
Do. do.	2,000	Working-class Lodging-houses, Drumcondra.	2nd November, 1902.
Do. do.	4,000	Purchase of Site for ditto, Kilmac team.	2nd November, 1902.
Do. do.	1,010	Small Dwellings Acquisition Act, 1890.	22th November, 1902.
Do. do.	5,600	Public Library, Lower Kevin-street.	19th December, 1902.
Do. do.	660	Small Dwellings Acquisition Act, 1890.	7th January, 1903.

(A.)—PUBLIC HEALTH, &C., ACTS. LOANS, 1903—continued.

Name of Sanitary District.	Amount of Loan.	Purpose for which obtained.	Date of Sanction.
	£		
Dublin North Rural District.	150	Lighting Blackhorse-lane.	31st March, 1903.
Dublin South Rural District.	540	Lighting Terenure District.	22nd April, 1902.
Do. do.	700	Extension of Binebell Graveyard.	6th May, 1902.
Dundalk Urban District.	1,500	Erection of Working-class Lodging-houses.	31st March, 1903.
Dungarvan Rural District.	300	Disinfecting Chamber.	2nd June, 1902.
Dungarvan Urban District.	1,500	Erection of Working-class Lodging-houses.	4th November, 1902.
Bunscothy Rural District.	100	Sewerage of Farna.	28th May, 1903.
Fermoy Rural District.	2,000	Glanworth Water Supply.	22nd April, 1903.
Galway Urban District.	1,100	Sewers and Urinal.	28th February, 1903.
Killarney Urban District.	600	Supplemental Waterworks.	21st February, 1903.
Killiney, &c., Urban District.	1,000	Road Improvements.	6th May, 1902.
Kinsale Rural District.	1,000	Carrigaline Water Supply.	22nd August, 1902.
Larne Urban District.	500	Improvement of Point-street.	18th April, 1902.
Do. do.	500	Sewerage Works.	29th July, 1902.
Listowel Rural District.	500	Cansewney Water Supply.	3rd March, 1903.
Londonderry No. 1 Rural District.	500	Burial Ground at Cloudy.	9th May, 1902.
Londonderry County Borough.	25,000	Electric Lighting Extension.	15th December, 1902.
Do. do.	5,000	Filter Beds and new Main. Killea Waterworks.	25th December, 1902.
Do. do.	3,000	Widening Portion of Foyle-street.	25th December, 1902.
Longford Rural District.	1,000	Ardagh Burial Ground.	25th April, 1902.
Milford Rural District.	50	Lighting of Milford.	2nd January, 1903.
Milfreet Rural District.	£1,214 18s. 6d.	Small Dwellings Acquisition Act, 1899.	5th April, 1902.
Mounthallow Rural District.	370	Pumps at Castlefrench, Lisnili, Mullaghmore, Ballinroonan, Cloonmweelann, Kingstown, and Esker.	11th September, 1902.
Naac No. 1 Rural District.	400	Costs Arbitration proceedings, R. & S. Sewerage Works.	1st September, 1902.
Neenagh Urban District.	2,500	Erection of Working-class Lodging-houses.	6th December, 1902.
Newtownards Urban District.	800	Supplemental Gas Works Extension.	16th April, 1902.
Portadown Urban District.	130	Small Dwellings Acquisition Act, 1899.	10th October, 1902.
Do. do.	800	Road Roller, Stone Breaker, and Paviour.	22nd October, 1902.
Bathdown No. 2 Rural District.	130	Greystones Water Supply.	29th July, 1902.
Bathdrum and Wicklow Joint Rural Board.	2,100	New Cemetery for Wicklow and District.	6th June, 1902.

(A.)—PUBLIC HEALTH, &c. ACTS. LOANS—continued.

Name of Sanitary District.	Amount of Loan.	Purpose for which obtained.	Date of Sanction.
Bathmore & Rathgar Urban District.	500	Erection of Urinal.	16th February, 1903.
Do. do.	22,000	Electric Lighting Extension.	16th February, 1903.
Roscrea No. 1 Rural District.	400	Roscrea Waterworks Extension.	11th July, 1902.
Scariff Rural District.	1,500	Water Supply for Scariff.	23rd March, 1903.
Shillelagh Rural District.	120	Pumps, Drummin and Croughorn.	9th September, 1902.
Skibbereen Rural District.	250	Supplemental—Castletownshend Waterworks.	22nd April, 1903.
Strabane Urban District.	4,000	Erection of Working-class Lodging Houses.	5th July, 1902.
Swineford Rural District.	2276 s. 3d. 2277 7s. 6d.	Barial Ground, Killelland, Do. do, Kilkemore.	18th August, 1902.
Tanderages Urban District.	250	Lighting District with Acetylene Gas.	4th October, 1902.
Templemore Urban District.	5,400	District Water Supply.	19th February, 1903.
Tobercurry Rural District.	400	Roe Burial Ground.	3rd July, 1902.
Yrales Urban District.	275	Completing erection of Working class Lodging Houses.	15th February, 1903.
Tusm Rural District.	80	Supplemental Ouldersvagh Pump.	28th May, 1902.
Do. do.	300	Dunmore Burial Ground.	11th July, 1902.
Do. do.	120	Addition to Cortoon Burial Ground.	17th July, 1902.
Waterford County Borough.	670	Supplemental Working-class Lodging Houses.	18th June, 1903.
	140	Do. Erection of Alaboir.	
Do. do.	28,000 ll. 1s. 1d.	Sewerage Works (Section 51 (a) Waterford Corporation Act, 1896.)	3rd November, 1902.
Wicklow Urban District.	180	Watermain.	24th July, 1902.
	1,100	Sewerage Works.	
Do. do.	944	Sewerage Works.	15th October, 1902.
Youghal No. 2 Rural District.	400	Clashmore Sewerage.	4th June, 1902.
Youghal Urban District.	140	Sewer, Devonshire-place.	18th April, 1903.
Do. do.	350	Watermain, Youghal Auxiliary Asylum.	16th March, 1903.

(B).—LIST OF WORKHOUSE LOANS.

Union.	Amount.	Purpose.	Date of Sanction.
Belfast, . . .	£ 400	Supplemental;—Providing Bathrooms, &c., at Fever Hospital.	30th June, 1902.
Do., . . .	1,450	Laying Electric Cables.	15th December, 1902.
Do., . . .	1,100	New Windows for Infirmary, &c.	6th March, 1903.
Do., . . .	1,800	Infirmary Wards Improvements.	6th March, 1903.
Callan, . . .	1,200	Workhouse Drainage.	23rd January, 1903.
Clonakilty, . . .	300	Outfall Drain.	20th November, 1902.
Clonmel, . . .	3,000	Improvements at Workhouse.	13th March, 1903.
Cork, . . .	480	Improvement of Nuns' Residence and Department of Industrial Superintendent.	29th October, 1902.
Do., . . .	1,500	Erection of Maternity Hospital.	26th March, 1903.
Donegal, . . .	400	Improvements at Fever Hospital.	6th October, 1902.
Dublin, North, . . .	5,000	New Laundry.	14th June, 1903.
Do., . . .	1,500	Completion of Buildings.	7th May, 1902.
Do., . . .	300	Protestant Chapel.	} 27th August, 1902.
Do., . . .	300	Nuns' Kitchen.	
Dublin, South, . . .	7,500	To provide additional accommodation.	3rd December, 1902.
Drugheda, . . .	300	Infirmary Water Supply.	14th May, 1903.
Dunshaughlin, . . .	300	Improvements at Workhouse.	13th October, 1902.
Glennamaddy, . . .	1,000	Alterations at Workhouse.	20th July, 1902.
Kilkenny, . . .	600	Sanitary Improvements.	3rd December, 1902.
Kinsale, . . .	600	Drainage.	6th January, 1903.
Lisnore, . . .	1,702	Drainage.	6th January, 1903.
Londonderry, . . .	300	Fever Hospital Improvements.	25th April, 1902.
Mount Bellew, . . .	550	Workhouse Improvements.	29th October, 1902.
Nass, . . .	350	W.-Cs., Baths, &c., at Infirmary.	25th October, 1902.
Navan, . . .	500	Workhouse Improvements.	29th October, 1902.
Newtownards, . . .	700	Additions and Alterations, Boardroom & Infirmary, and providing Boardroom Furniture.	23rd January, 1903.
Oughterard, . . .	525	Improvements at Fever Hospital.	10th September, 1902.
Rathdown, . . .	300	Supplemental—Additional Works and Furniture in connection with new Roman Catholic Chapel and Nuns' Residence.	10th June, 1902.
Stranorlar, . . .	100	Improvements in Drainage.	18th March, 1903.
Thomastown, . . .	700	Fever Hospital Alterations, &c.	25th May, 1903.

(C.)—LOANS under LABOURERS ACTS.

Rural District.	Amount of Loan.		
	£	s.	d.
Aghalee,	1,500	0	0
Athy No. 1,	11,400	0	0
Athy No. 2,	1,850	0	6
Ballinasloe No. 1,	285	0	0
Ballymahon,	2,000	0	0
Ballymahon,	2,775	0	0
Ballyshannon No. 1,	600	0	0
Baltinglass No. 1,	200	0	0
Baltinglass No. 3,	130	0	0
Bandon,	14,715	0	0
Bantry,	2,720	0	0
Bawnboy,	1,080	0	0
Birr No. 1,	50	0	0
Birr No. 1,	2,000	0	0
Birr No. 2,	20	0	0
Boyle No. 2,	250	0	0
Carlow,	18,225	0	0
Carlow,	1,025	0	0
Carrick-on-Suir No. 1,	3,120	0	0
Cashel,	6,660	0	0
Cashel,	330	0	0
Cashel,	400	0	0
Celbridge No. 1,	7,000	0	0
Celbridge No. 2,	3,500	0	0
Clogheen,	3,390	0	0
Clonakilty,	280	0	0
Coole,	2,624	0	0
Cootehill No. 1,	300	0	0
Cork,	1,260	0	0
Croom,	490	0	0
Delvin,	605	0	0
Downpatrick,	3,825	0	0
Dublin, North,	1,200	0	0
Dublin, South,	5,300	0	0
Dublin, South,	17,000	0	0
Dublin, South,	4,500	0	0
Dundalk,	1,950	0	0
Dunshaughlin,	9,670	0	0
Edenderry No. 1,	1,376	0	0
Edenderry No. 2,	1,890	0	0
Enniscorthy,	105	0	0

(C).—LOANS under the LABOURERS ACTS—continued.

Rural District.	Amount of Loan.		
	£	s.	d.
Fermoy,	715	0	0
Glin,	1,800	0	0
Gorey,	3,244	0	0
Gortnahoe,	2,285	0	0
Gortnahoe,	95	0	0
Granard No. 1,	5,935	0	0
Inishowen,	1,320	0	0
Kanturk,	19,170	0	0
Killadysert,	715	0	0
Kilmaethomas,	9,700	0	0
Kilmaethomas,	280	0	0
Kinlough,	350	0	0
Letterkenny,	6,250	0	0
Limavady,	2,900	0	0
Limerick No. 1,	1,005	0	0
Limerick No. 1,	20,700	0	0
Limerick No. 2,	2,495	0	0
Lismore,	5,000	0	0
Lismore,	600	0	0
Lisnaskea,	2,760	0	0
Listowel,	240	0	0
Londonderry No. 2,	3,800	0	0
Londonderry No. 2,	500	0	0
Longford,	150	0	0
Longford,	6,300	0	0
Lurgan,	3,000	0	0
Magherafelt,	4,910	0	0
Magherafelt,	400	0	0
Meath,	380	0	0
Midleton,	30,000	0	0
Millstreet,	10,739	0	0
Millstreet,	280	0	0
Mitchelstown No. 2,	2,900	0	0
Mohill,	200	0	0
Mohill,	330	0	0
Moirs,	1,800	0	0
Monaghan,	3,027	0	0
Mountmelick	1,771	0	0
Mountmelick	121	0	0
Mountmelick,	254	0	0

(C).—LOANS under the LABOURERS ACTS—continued.

Rural District.	Amount of Loan.		
	£	s.	d.
Mountmelick,	160	0	0
Mountmelick,	416	0	0
Mountmelick,	26	0	0
New Ross,	260	0	0
Oldcastle No. 1,	3,670	0	0
Portlanna,	3,500	0	0
Rathdrum,	4,075	0	0
Rathdrum,	350	0	0
Rathdrum,	2,410	0	0
Rathkeale,	26,500	0	0
Rathkeale,	1,335	0	0
Shillelagh,	1,426	0	0
Skibbereen,	5,460	0	0
Slievemargy,	4,990	0	0
Sligo,	1,230	0	0
Strabane No. 1,	3,610	0	0
Stranorlar,	407	0	0
Stranorlar,	2,580	0	0
Thurles,	5,950	0	0
Tralee,	11,290	0	0
Trillick,	930	0	0
Trim,	200	0	0
Waterford No. 1,	1,200	0	0
Waterford No. 2,	1,000	0	0
Wexford,	9,875	0	0
Wexford,	250	0	0
Youghal No. 1,	330	0	0
Total,	388,827	0	0

The addition of this sum to that given at page 185 of the Appendix to our last Annual Report makes the total Loans sanctioned for the purposes of the Labourers Acts £3,798,949 4s. 2d.

(D).—COUNTY AND DISTRICT LUNATIC ASYLUM LOANS

County.	Amount of Loan sanctioned.	Purpose for which borrowed.	Date of Sanction.	
Antrim,	£ 5,000	Water Supply, County Asylum.	3rd June, 1901.	
Do,	1,550	Road Improvements.	26th September, 1902.	
Armagh,	550	Alterations at Lunatic Asylum, Erection of Piggeries, &c. at Asylum.	28th July, 1901.	
Belfast County Borough	17,000			Lunatic Asylum purposes.
Cavan,	700	Road Improvements.	28th September, 1900.	
Do,	400	New Road,	6th December, 1902.	
Cork,	1,025	Paying off outstanding Accounts on Loans closed	4th September, 1900	
Donegal,	25,000	Additional accommodation, Letterkenny Asylum.	5th March, 1902.	
Do,	415	Completing purchase of land and paying Costs, Letterkenny Asylum.	20th March, 1903.	
Down,	2,330	Improvement of Annalong Harbour.	4th June, 1902.	
Do,	500	Isolation Hospital at Asylum.	6th June, 1902.	
Do,	1,270	New Road, Castlereagh Rural District.	12th October, 1902.	
Do,	650	Do, do,	13th October, 1902.	
Dublin,	2,000	Additional for County Council Offices.	28th May, 1902.	
Do. (Richmond District Lunatic Asylum).	31,470	Completion of various Works, Portrane Asylum.	9th December, 1902.	
Galway,	580	Clonfert Road,	8th May, 1902.	
Kerry,	4,200	New Buildings, Killarney Asylum.	6th June, 1902.	
Do,	300	Water Supply, Killarney Asylum.	14th October, 1902.	
Limerick,	500	Improvements, Ringmoylan-gully.	21st June, 1902.	
Do,	500	Construction of Railway, Great Southern and Western Station, to connect Asylum Grounds.	30th September, 1902.	
Limerick (Joint Committee Lunatic Asylum).	9,000	Additions and Alterations to Buildings at Asylum.	18th December, 1902.	
Do, Do,	1,500	Sewerage Works, do,	18th December, 1902.	
Mayo,	35,000	Additional Buildings, Castlebar Asylum.	28th June, 1902.	
Meath,	1,000	Bridge over Boyne,	21st August, 1902.	
Do,	200	Footpaths at Slane,	28th August, 1902.	
Monaghan (Joint Committee Monaghan and Cavan County Councils).	2,000	Completion of Administrative Buildings, Monaghan Lunatic Asylum.	16th May, 1902.	
Do,	7,000	Drainage Works at ditto,	28th November, 1902.	
Sligo (Joint Committee Sligo and Leitrim County Councils).	700	Expenses of Joint Committee:—Obtaining Plans, &c. for New Buildings.	27th September, 1902.	
Tipperary (R. R.)	£1,204 12s. 6d.	Resurfacing Roads: Cashel Rural District.	26th March, 1903.	
Do,	2942 3s. 9d.			Do, Clongheen, do,
Do,	2157 0s. 0d.			Do, Gortmahoe, do,
Do,	2356 12s. 0d.			Do, Slieveardagh, do,
Do,	£1,967 18s. 0d.			Do, Tipperary No. 1, do,
Tyrone (Joint Committee Tyrone and Fermanagh County Councils).	2,001	Protestant Chapel at Omagh Asylum.	28th July, 1902.	

IV.—TABULAR STATEMENTS.

No. 1.—TABLES showing for the year ended the 25th of March, 1903, an account of the Fee Fund constituted in connection with the audit of County Treasurers', &c., Accounts, pursuant to Article XXVI. of the Schedule to the Order in Council of the 21st of June, 1878.

RECEIPTS.	EXPENDITURE.	
	£ s. d.	
Balance on last account,	507 17 7	
Interest on £14,000, being the total amount invested in 2½ per cent. consols,	367 5 10	
	—	
Total,	£875 0 6	
	£ s. d.	
	Supersubvention allowance (Sec. 122 (2), of the Local Government (Ireland) Act, 1898),	133 6 8
	Balance in favour in Bank of Ireland on the 25th of March, 1903,	741 16 9
	—	
Total,	£875 0 6	

NOTE.—The investment of the accumulations of the Fee Fund, as shown in the above Table, has been made under the authority of an Order in Council dated the 13th of December, 1878.

NO. 2.—PROBATE DUTIES (SCOTLAND AND IRELAND) ACT, 1888.

(A.) Schedule of sums paid on behalf of the Boards of Guardians of Unions in Ireland in respect of the Probate (now Estate) Duty Grant, during the year ended the 31st of March, 1903.

Union.	Amount.	Union.	Amount.
	£ s. d.		£ s. d.
Abbeyleix,	693 16 5	Claremorris,	412 16 2
Antrim,	731 5 3	Clifden,	483 14 7
Ardee,	692 9 5	Clogheen,	508 11 2
Armagh,	838 5 2	Clogher,	367 0 3
Athlone,	676 2 2	Cloonakilty,	391 4 4
Athy,	923 18 5	Clones,	393 12 9
Bailieborough,	400 17 3	Clonmel,	889 3 1
Ballina,	477 9 9	Coleraine,	536 2 11
Ballinasloe,	721 10 2	Cookstown,	553 0 7
Ballinrobe,	545 12 2	Cootchill,	467 9 3
Ballycastle,	384 9 8	Cork,	3,617 17 1
Ballymahon,	357 5 3	Corroon,	252 16 8
Ballymena,	884 17 5	Croom,	603 3 3
Ballymoney,	574 7 11	Dalvin,	362 9 7
Ballyshannon,	396 17 11	Dingle,	585 18 9
Ballyvaughan,	226 13 4	Donegal,	410 18 8
Balrothery,	866 1 0	Downpatrick,	744 16 11
Ballinglass,	672 11 0	Drogheda,	853 11 11
Banbridge,	680 7 4	Dromore West,	344 7 5
Bandon,	599 9 2	Duhalla, North,	3,546 7 6
Bantry,	360 6 9	Duhalla, South,	4,974 13 0
Bawnboy,	345 15 5	Dundalk,	743 9 1
Belfast,	3,562 14 4	Dunfanaghy,	276 4 9
Belmullet,	391 10 8	Dungannon,	585 0 3
Birr,	718 8 11	Dungarvan,	709 7 5
Borrisokane,	330 7 5	Dunmanway,	447 17 5
Boyle,	690 17 11	Dunshaughlin,	535 9 7
Caheriveen,	495 17 10	Edenderry,	682 17 3
Callan,	629 4 3	Ennis,	792 14 8
Carlow,	1,107 11 6	Enniscorthy,	850 2 10
Carrickmacross,	491 16 6	Enniskillen,	748 11 10
Carrick-on-Shannon,	530 16 11	Ennistymon,	424 11 1
Carrick-on-Suir,	671 3 10	Fermoy,	795 12 2
Cashel,	783 3 5	Galway,	983 18 5
Castchar,	426 13 6	Glennamaddy,	328 10 10
Castleblayney,	529 4 1	Glenties,	507 4 9
Castlesomer,	506 4 1	Gorey,	570 5 0
Castlederg,	284 3 6	Gort,	471 10 8
Castleross,	560 10 5	Granard,	606 0 2
Castletown,	326 11 5	Inishowen,	504 11 5
Cavan,	778 15 4	Irvinestown,	414 8 4
Colbridge,	635 8 10	Kanturk,	806 12 3

SCHEDULE—continued.

Union.	Amount.	Union.	Amount.
	£ s d		£ s d.
Kells,	680 19 3	New Ross,	897 1 4
Keshmure,	499 4 1	Newry,	1,065 9 10
Kilkeel,	377 1 5	Newtownards,	686 16 1
Kilkenny,	1,076 12 3	Oldcastle,	581 14 1
Killybegs,	288 15 1	Omagh,	833 2 6
Killybegs,	283 4 9	Oughternrd,	374 8 10
Killybegs,	981 4 5	Portlanna,	317 18 6
Killybegs,	428 2 3	Rathdown,	1,551 16 2
Killybegs,	1,446 1 10	Rathfrum,	906 9 7
Killybegs,	594 9 8	Rathkeale,	772 17 5
Killybegs,	380 12 5	Reacommon,	509 9 6
Killybegs,	606 19 8	Roscrea,	737 4 10
Letterkenny,	359 17 11	Scariff,	405 17 10
Lisavady,	510 11 10	Shillelagh,	315 11 0
Lisavady,	1,929 10 10	Skibbereen,	637 10 4
Lisavady,	685 17 1	Skull,	277 9 10
Lisavady,	570 16 0	Sligo,	873 10 5
Lisavady,	421 4 4	Strabane,	681 3 9
Lisavady,	776 15 10	Stranorlar,	391 5 8
Lisavady,	912 10 0	Strokestown,	381 8 1
Longford,	437 14 8	Swiseford,	591 10 11
Loughrea,	453 7 7	Thomastown,	583 15 0
Lurgan,	890 2 5	Thurles,	773 19 1
Marroom,	710 8 5	Tipperary,	849 1 5
Magherafelt,	554 7 9	Tobercurry,	402 4 5
Mallow,	926 10 5	Trillick,	941 3 5
Manorhamilton,	458 15 3	Trim,	650 10 0
Middleton,	793 15 5	Tuan,	657 4 6
Millford,	462 2 8	Tulla,	385 10 9
Millstreet,	419 16 8	Tullamore,	617 10 0
Mitchelstown,	440 12 5	Urrlingford,	422 14 2
Moahill,	523 9 2	Waterford,	1,446 9 6
Moanaghan,	616 4 8	Westport,	740 11 11
Mountbellew,	361 11 6	Wexford,	734 4 8
Mountmellick,	881 11 3	Youghal,	669 13 9
Mullingar,	902 13 6		
Nass,	1,149 10 5		
Navan,	623 13 9		
Nenagh,	735 2 0		
Newcastle,	592 15 3	Total, 159 Unions, .	£112,144 15 2

(B.) SCHEDULE OF SUMS paid to Road Authorities in Ireland in respect of the Probate (now Estate) Duty Grant during the year ended the 31st of March, 1903.

Road Authorities.	Amount.
<i>£ s. d.</i>	
Councils of Thirty-three Administrative Counties:—	
Antrim,	6,004 6 1
Armagh,	2,555 12 1
Carlow,	1,142 19 0
Cavan,	1,590 5 0
Clare,	2,260 18 9
Cork,	8,371 16 9
Donegal,	3,212 3 8
Down,	4,919 19 1
Dublin,	4,076 5 2
Fermanagh,	1,888 2 8
Galway,	2,356 15 9
Kerry,	4,929 7 5
Kildare,	1,430 2 6
Kilkenny,	2,582 6 5
King's,	1,500 16 9
L Leitrim,	964 14 4
Limerick,	3,660 7 0
Londonderry,	2,840 2 2
Longford,	570 2 5
Louth,	1,527 11 10
Mayo,	2,210 11 11
Meath,	2,090 9 8
Monaghan,	1,965 6 10
Queen's,	1,889 4 10
Roscommon,	1,888 17 5
Sligo,	1,524 10 10
Tipperary, North Riding,	1,869 12 7
Tipperary, South Riding,	2,967 3 9
Tyrosne,	4,528 3 3
Waterford,	2,511 16 2
Westmeath,	1,371 0 5
Wexford,	2,575 6 7
Wicklow,	1,618 19 10
	£87,068 18 11

SCHEDULE—continued.

Road Authorities.	Amount.
	£ s. d.
Councils of the Six County Boroughs:—	
Belfast,	5,878 13 5
Cork,	2,154 1 1
Dublin,	8,495 6 3
Limerick,	817 16 1
Londonderry,	693 16 3
Waterford,	327 16 7
	£18,367 9 8
Councils of Eighty-four Urban Districts:—	
Armagh,	68 3 3
Athlone,	47 17 9
Athy,	58 19 5
Ballina,	61 12 11
Ballinasloe,	60 13 3
Ballymore,	117 11 3
Ballymoney,	49 19 4
Banbridge,	92 0 5
Bangor,	73 8 9
Belturbet,	23 9 10
Birr,	49 1 4
Blackrock,	223 2 9
Bray,	147 19 3
Carlow,	95 5 10
Carrickfergus,	31 9 10
Carrickmacross,	12 12 9
Carrick-on-Suir,	52 15 3
Cashel,	15 15 7
Castlebar,	24 9 5
Castleblayney,	10 5 9
Cavan,	39 15 2
Clonsilla,	38 16 1
Clones,	6 11 6
Clonmel,	165 1 5
Coleraine,	48 11 1
Cookstown,	83 11 2
Cootehill,	11 14 10
Dalkey,	62 14 3
Droghda,	113 5 6

[continued.]

SCHEDULE—continued.

Road Authorities.	Amount.
	£ s. d.
Councils of eighty-four Urban Districts—continued:	
Dromore,	17 9 2
Dundalk,	224 4 8
Dungannon,	75 17 1
Dungarran,	44 8 8
Fema,	85 4 3
Kaniscothy,	47 1 7
Eaniskillen,	88 14 7
Fermoy,	47 10 2
Galway,	174 1 7
Granard,	9 4 1
Holywood,	81 11 0
Kelle,	19 3 1
Kilkenny,	62 1 10
Killarney,	35 18 8
Killiney and Ballybrack,	64 18 7
Kilrush,	82 3 11
Kingstown,	567 6 10
Kinsale,	42 19 3
Larne,	115 14 11
Letterkenny,	11 5 1
Limavady,	34 6 3
Lisburn,	110 8 7
Listowel,	62 14 10
Longford,	56 4 8
Lurgan,	137 12 8
Macroom,	50 5 1
Middleton,	61 17 9
Monaghan,	34 6 0
Nass,	67 2 8
Navan,	46 7 3
Neagh,	61 9 8
New Ross,	78 15 7
Newry,	256 18 3
Newtownards,	89 10 0
Omagh,	74 6 1
Pembroke,	504 9 8
Portadown,	138 3 11
Portrush,	18 15 0
Queenstown,	93 10 0
Rathfriland and Rathgar,	566 4 3
Skibberess,	36 1 2

SCHEDULE—continued.

Road Authorities.	Amount
	£ s. d.
Councils of Eighty-four Urban Districts—continued:	
Sligo,	160 14 1
Strabane,	153 2 6
Tandragee,	20 2 2
Templemore,	27 1 7
Thurles,	47 12 10
Tipperary,	48 0 5
Trillick,	106 6 0
Trim,	34 11 1
Tullamore,	42 8 5
Warrenpoint,	67 0 4
Westport,	26 16 0
Wexford,	70 0 6
Wicklow,	88 2 9
Youghal,	101 5 1
	£7,305 2 0

SUMMARY.

	£	s.	d.
Amount paid on behalf of Boards of Guardians to County and County Borough Councils,	112,144	15	2
“ “ to County Councils as Road Authorities, 87,068 18 11	18,867	9	8
“ “ to County Borough Councils as do.,	7,305	2	0
“ “ to Urban District Councils as do.,	} 112,741 10 7		
Total.	£224,886	5	9

THE PURCHASE OF LAND (IRELAND) ACT, 1891, THE LAND LAW (IRELAND) ACT, 1896, AND THE LABOURERS (IRELAND) ACTS, 1883 TO 1896.

No. 3.—EXCHEQUER CONTRIBUTION OF £40,000 IN RESPECT OF THE YEAR 1902-1903.

Amount distributed to Six Municipal Boroughs, viz.:—Belinst, £1,019 1s. 7d.; Cork, £378 4s. 0d.; Dublin, £1,068 3s. 7d.; Limerick, £146 2s. 1d.; Londonderry, £122 14s. 7d.; Waterford, £67 6s. 1d.; £3,358 8s. 11d.
Residue to be applied towards the cost of providing Labourers' Cottages, £26,641 11s. 1d.

SCHEDULE showing the Share of each Rural District in the residue of the "Exchequer Contribution" referred to in Section 5 (2) (b) of the Purchase of Land (Ireland) Act, 1891, and Section 39 of the Land Law (Ireland) Act, 1896, having regard to the Regulations made by the Lord Lieutenant on the 1st December, 1899, respecting the application of the said residue towards the cost of providing Labourers' Cottages under the Labourers (Ireland) Acts.

1. County.	2. Rural District situated in County.	3. Share of County. £ s. d.	4. Number of Cottages provided since the date of the passing of the Purchase of Land (Ireland) Act, 1891 (5th August, 1891).	5. Amount of Expense (to the nearest pound) paid in respect of such cottages during the year ended 31st September, 1902.	6. Share of each Rural District, having regard to the amount of expenditure in Column 5.	7. Distribution of Share.					10. Observations.
						8. Payable to County Council on behalf of Rural District Council.	9. Payable to Commissioners of Public Works.	10. Reserved.	11. £ s. d.	12. £ s. d.	
ANTRIM.	Aghaloo.	£ 4. d.	10	12	3,943 11 8	12 0 0	797 0 3				† Approximate In-debtedness.
	Antrim.		—	—	—	—	—	—	—	—	
	Ballycastle.		8	—	—	—	—	—	—	—	
	Ballymena.		10	—	—	—	—	—	—	—	
	Ballymoreny.		21	29	9,590 6 5	29 0 0	3,185 12 5			10,672 5 11	† Cost of cottages paid c/c.
	Belfast.		—	—	—	—	—	—	—	—	
Larne.	—	—	—	—	—	—	—	—	—		
Lisburn.	—	—	2	4	1,314 10 7	4 0 0	145 10 1				

ARRAHS.	ARRAHS.										† Approximate inhabitants.
CARLOW.	Crossmaglen,	94,256 19 7	10	21	5,330 19 7	21 0 0	1860 0 0	4,999 19 7			
	Lurgan,	1,074 0 0									
	Newry No. 2,	5,280 19 7									
	Tandragee,										
CARTLOW.	Ballinglass No. 2,		69	317	197 0 9	197 0 9					
	Carlow,	470 7 8	73	403	237 15 4	237 15 4					
	Edross,		5	30	1 6 13 7	15 13 7					
	Ballinborough,		61	289	250 6 5	250 6 5					
	Bawroby										
CAVAN.	Castlerahan,		38	246	213 1 7	213 1 7					
	Cavan,	753 6 7	41	233	201 13 4	201 13 4					
	Cootohill No. 1,		9	44	38 2 3	38 2 3					
	Enniskeen No. 2,										
	Meulaghorsan,										
CLARE.	Ballyvaghan,										
	Corrofin,										
	Fatis,		66	323	455 14 2	323 0 0	102 14 2				
	Ennistymon,		25	151	104 18 8	151 0 0	43 18 8				
	Killybegart,	1,405 17 9	37	138	178 3 1	138 0 0	40 3 1				

* Reserved from previous years.

SCHEDULE showing the SHARE of each RURAL DISTRICT in the residue of the "EXCHEQUER CONTRIBUTION" for 1902-1903—continued.

COUNTY.	Rural District situated in County.	Shares of County.	Number of Cottages provided since the date of the passing of the Purchase of Land (Ireland) Act, 1881 (Ireland), (Act 1881, 1902) (Ireland, 1881).	Amount of Expenses (in the pound) paid in respect of such cottages during the year ended 31st September, 1902.	Share of each Rural District having regard to the amount of the shares as in Column 5.			Distribution of Share.			Observations.
					£	s.	d.	Parable to County Council on behalf of Rural District Council.	Parable to Commissioners of Public Works.	Reserved.	
1.	2.	3.	4.	5.	6.	7.	8.	9.	10.		
CLARE—continued.	Kilrush.	£ s. d.		£	£ s. d.	£ s. d.	£ s. d.	£ s. d.			
	Limerick No. 2.		50	156	400 2 0	155 0 0	46 2 0				
	Seaville.		9	43	61 19 4	48 0 0	13 19 4				
	Tulla.		40	244	314 19 11	264 0 0	70 19 11				
CORK.	Brandon.		49	362	137 4 7	135 4 7					
	Bantry.		7	41	22 1 2	22 1 2					
	Castletown.										
	Charleville.		68	312	167 17 2	167 17 2					
	Clonakilty.		68	435	228 18 1	228 18 1					
			194	1,461	624 12 8	624 12 8					
			129	555	298 11 11	298 11 11					

Fermooy,	140	3,067	683 16 6	384 10 6	
Kashurb,	-	-	-	-	
Kinsale,	19	47	25 6 9	25 6 9	
Macroom,	101	659	246 18 11	246 18 11	
Malbyw,	78	679	327 13 0	327 13 0	
McCliscan,	-	-	-	-	
Miltstreet,	15	60	37 2 6	37 2 6	
Mitchelstown No. 1,	54	300	181 8 1	181 8 1	
Skibberess,,	117	476	205 11 1	205 11 1	
Skull,	21	112	60 5 2	60 5 2	
Youghal No. 1,	99	473	254 9 7	254 9 7	
DONOGAL,					
Ballyshannon,	-	-	-	-	
Donagh,	-	-	-	-	
Drumanagh,	-	-	-	-	
Glenles,	-	-	-	-	
Inishowen,	-	-	-	-	
Letterkenney,	-	-	-	-	
Londonderry No. 2,	1	6	434 2 7	5 0 0	429 2 7
Melford,	56	42	3,616 11 0	42 0 0	3,616 2 6
Strahane No. 2,	-	3	260 9 6	3 0 0	267 9 6
Stranoclar,	8	-	-	-	-
					193 11 6

† Approximate indebtedness.

* Borrowed from previous years.

SCHEDULE showing the SHARE of each RURAL DISTRICT in the residue of the "EXCESSIVE CONTRIBUTION" for 1902-1903—continued.

COUNTY.	Rural District situated in County.	Share of County.	Number of Cottages provided since the date of the passing of the Purchase of Land (Ireland) Act, 1821 (the year ended 31st September, 1895).	Amount of Excessive Contribution paid in respect of such cottages during the year ended 31st September, 1905.	Share of each Rural District having regard to the amount of Excessive Contribution as in Column 5.	Distribution of Share.			Observations.
						Payable to County Council on behalf of Rural District Council.	Payable to Commissioners of Public Works.	Reserved.	
1.	2.	3.	4.	5.	6.	7.	8.	9.	10.
TOWNS.	Bombardie.	£ s. d.			£ s. d.	£ s. d.	£ s. d.	£ s. d.	
	Castlesgaragh.								
	Downpatrick.	15,886 11 1							
	Hillsborough.	2,826 5 4							
	Kilkeel.	14,722 10 5							14,722 10 5
	Moira.								
	Newry No. 1.								
Newtownards.									
DUBLIN.	Baldroberty.		71	411	325 17 6	325 17 6			
	Colbridge No. 2.		125	100	148 12 9	148 12 9			
	Dublin, North.		175	1,124	879 6 3	879 6 3			
	Dublin, South.		43	341	202 15 4	202 15 4			
	Busheown No. 1.		16	62	65 10 1	65 10 1			

		11	29	5,687 2 4	59 0 0	11,726 2 11	1,801 19 5	† Appropriate Inventories.
		12	—	—	—	—	—	† Cost of cottages paid off.
		0	—	—	—	—	—	† Cost of cottages paid off.
DUBLIN.	Office No. 2	—	—	—	—	—	—	—
	Thomasfitton,	—	—	—	—	—	—	—
	Erinestown,	—	—	—	—	—	—	—
	Linnakee, *	12	—	—	—	—	—	—
	GALWAY.	0	—	—	—	—	—	—
	Ballinacree No. 1,	—	—	—	—	—	—	—
	Chilfen, *	—	—	—	—	—	—	—
	Galway, *	—	—	—	—	—	—	—
	Gleannasaddy,	—	—	—	—	—	—	—
	Geet, *	—	—	—	—	—	—	—
KERRY.	Longros, *	—	—	—	—	—	—	—
	Mount Bellwy,	—	—	—	—	—	—	—
	Oughterard,	—	—	—	—	—	—	—
	Portumna	1	—	—	—	—	—	—
	Trean,	—	—	—	—	—	—	—
	—	—	—	—	—	—	—	—
	—	—	—	—	—	—	—	—
	—	—	—	—	—	—	—	—
	—	—	—	—	—	—	—	—
	—	—	—	—	—	—	—	—
DUBLIN.	Caherciveen,	—	—	—	—	—	—	—
	Dingle,	—	—	—	—	—	—	—
	Kennmare,	—	—	—	—	—	—	—
	Kilbarney,	47	291	444 13 2	201 0 0	163 13 2	—	—
	Lisdown,	128	757	1,345 14 5	757 0 0	899 14 5	—	—
	Trillick,	25	101	154 6 8	161 0 0	53 6 8	—	—
	—	—	—	—	—	—	—	—
	—	—	—	—	—	—	—	—
	—	—	—	—	—	—	—	—
	—	—	—	—	—	—	—	—

* Referred from previous years.

SCHEDULE showing the SHARE of each RURAL DISTRICT in the residue of the "EXCHEQUER CONTRIBUTION" for 1902-1903—continued

County.	Rural District situated in County.	State of County.	Number of Cottages provided since the date of the passing of the Purchase of Land (Ireland) Act, 1881, (56th August, 1881).	Amount of Expenses (to the extent of the amount paid in respect of such cottages during the year ended 31st September, 1902.	Share of each Rural District having regard to the amount of expenses as in Column 5, Column 3.	Distribution of Share.				Observations.
						Payable to County Council on behalf of Rural District.	Payable to Rural District Council.	Payable to Commissioners of Public Works.	Reserved.	
L.	2.	3.	4.	5.	6.	7.	8.	9.	10.	
KILDARE.	Alby No. 1.		77	504	167 0 9	—	—	—	—	
	Ballinglass No. 3.		30	103	54 0 5	—	—	—	—	
	Celbridge No. 1.	484 5 11	38	266	88 3 2	—	—	—	—	
	Edenderry No. 2.		43	227	75 4 8	—	—	—	—	
	Niasa No. 1.		98	108	199 10 11	—	—	—	—	
	Callan.		48	305	138 18 9	—	—	—	—	
KILKENNY.	Carriek-on-Suir No. 2.		27	229	80 15 0	—	—	—	—	
	Castlesomer.		14	107	45 14 10	—	—	—	—	
	Ida.	1,080 14 7	110	557	235 4 4	—	—	—	—	
	Kilkenny.		27	622	180 8 2	—	—	—	—	
	Thomasstown.		36	204	85 12 7	—	—	—	—	
	Urblogford No. 1.		60	667	228 13 11	—	—	—	—	
KING'S.	Waterford No. 2.		26	130	148 2 3	—	—	—	—	
	Birr No. 1.		3	19	21 12 11	—	—	—	—	
	Cloneygowan.		20	150	170 13 0	—	—	—	—	
	Edenderry No. 1.	664 4 7	6	33	35 9 2	—	—	—	—	
	Roosven No. 2.		33	223	227 2 3	—	—	—	—	
	Tullamore.		33	223	227 2 3	—	—	—	—	

LIMERICK.	Ballynacorney	10	69	187 7 2	09 0 0	118 7 8	
	Carroll-on-Bhamon No. 1, Kilmoghly,	445 6 3					
LIMERICK.	Menorhamstown,	24	95	257 19 1	95 0 0	152 19 1	
	Mobill,						
	Croom,	111	675	212 13 1	212 13 1		
	Glin,	26	214	67 6 5	67 8 5		
	Kilmallock,	344	2,246	707 11 10	707 11 10		
	Lismarock No. 1,	151	640	297 16 7	297 16 7		
	Micheletstown No. 2,	21	176	55 1 7	55 1 7		
	Newcastle,	70	247	109 6 5	109 6 5		
	Rathcree,	61	375	113 2 10	116 2 10		
	Tipperary No. 2,	32	527	71 10 3	71 10 3		
LONDONDERRY.	Coleraine,	49	32	1,458 12 9	32 0 0	1,456 12 9	
	Limasvady,	19	54	2,512 1 6	54 0 0	1,627 15 0	
	Londonderry No. 1,						1,450 6 0
	Magherafelt,	12					
LONGFORD.	Ballymahon,	71	424	126 1 11	125 1 11		
	Granard No. 1,	23	146	62 8 5	42 6 5		
	Longford,	65	371	107 15 10	107 15 10		
	Ardara No. 1,	41	165	64 12 5	64 12 5		
LOUTH.	Dundalk,	121	522	462 3 3	462 3 3		
	Louth Rural District of Drogheda Union,	21	167	99 11 10	90 11 10		

† Approximate indebtedness.

‡ Cost of cottages paid off.

* Reserved from previous years.

SCHEDULE showing the SHARE of each RURAL DISTRICT in the residue of the "EXCHEQUER CONTRIBUTION" for 1902-1903—continued.

COUNTY.	Rural District situated in County.	3.	4.	5.	6.	7.	Distribution of Share.		10.
							8.	9.	
MAYO.	Ballina.		£ s. d.	£ s. d.	£ s. d.	£ s. d.	£ s. d.	£ s. d.	
	Ballinrobe.								
	Belmullet.								
	Castletown.		5,711 7 5						
	Claremorris.		944 10 1						
	Kilbaha.		6,655 17 6						6,655 17 6
	Swineford.								
	Westport.								
	Ardee No. 2.			16	12 0 6	12 0 5			
	Dunshaughlin.			57	52 7 10	53 7 10			
Edmondry No. 3.			19	53 10 11	53 10 11				
Kells.			154	229 14 4	229 14 4				
Meath Rural District of Drogheda Union.			19	34 1 2	34 1 2				
Navan.			22	90 8 2	90 8 2				
Oldcastle No. 1.			14	70 17 5	70 17 5				
Trillick.			144	233 10 2	233 10 2				

MONAGHAN	Carriehmacross,	29	134	187 9 4	124 0 0	63 3 4	
	Castleblayney,	37	270	623 15 7	375 0 0	188 15 7	
	Clones No. 1,	11	70	97 15 5	70 0 0	27 15 5	
	Cortehill No. 2,	1	8	11 3 8	8 0 0	3 3 8	
	Monaghan,	—	—	—	—	—	
QUEEN'S	Abbeyfeir,	97	414	213 7 3	213 7 3	—	
	Athy No. 2,	20	199	60 9 8	60 9 8	—	
	Monimelick,	111	665	227 11 4	227 11 4	—	
	Rescra No. 2,	29	135	96 8 11	95 6 11	—	
	Slieveanary,	25	168	81 8 7	81 8 7	—	
ROSCOMMON	Athlone No. 2,	—	—	—	—	—	
	Ballinacloe No. 2,	—	—	—	—	—	
	Boyle No. 1,	18	158	1,071 0 10	158 0 0	1,513 0 10	
	Carrick-on-Shannon No. 2,	18	68	655 14 6	62 0 0	593 14 6	
	Carrisak,	—	—	—	—	—	
ROSCOMMON	Roscommon,	1	1	10 11 6	1 0 0	9 11 6	
	Strobertstown,	13	1	10 11 6	1 0 0	9 11 6	
	Boyle No. 2,	5	27	1,235 5 3	27 0 0	1,674 3 4	
SLIGO	Dromore West,	15	41	2,027 12 5	41 0 0	1,982 0 3	
	Sligo,	—	—	—	—	—	
	Tubercunry,	—	—	—	—	—	2,258 14 1
							† Approximate independents.

* Reserved from previous years.

SCHEDULE showing the SHARE of each RURAL DISTRICT in the residue of the "EXCHEQUER CONTRIBUTION" for 1902-1903—continued.

1. COUNTY.	2. Rural District situated in County.	3. Share of County.	4. Number of Cottages provided (see the data of the passing of the Purchase of Land (Ireland) Act, 1891) (the year ended 25th September, 1892).	5. Amount of Expenses (to the amount paid) in respect of such cottages during the year ended 25th September, 1892.	6. Share of each Rural District having regard to the amount of expenses so in Column 5.	7. Distribution of Share.				8. Observations.
						Payable to County Council on behalf of Rural District Council.	Payable to Commissioners of Public Works.	Reserved.	9.	
TIPPERARY. (North Riding).	Birr No. 2.	£ s. d.	4	15	16 3 3	16 3 3	—	—	—	
	Borrisokane.		15	82	73 12 9	73 12 9	—	—	—	
	Kennagh.	£12 14 1	59	245	369 16 4	369 16 4	—	—	—	
	Roscrea No. 1.		3	25	22 9 0	22 9 0	—	—	—	
	Thurles.		65	435	360 12 9	360 12 9	—	—	—	
	Total									
TIPPERARY. (South Riding).	Carriok-on-Suir No. 1.		12	83	33 12 9	33 12 9	—	—	—	
	Cashel.		22	489	227 12 10	227 12 10	—	—	—	
	Oloobson.		67	232	163 17 4	163 17 4	—	—	—	
	Clonmel No. 1.	1,023 0 0	32	183	86 11 9	86 11 9	—	—	—	
	Georgetown.		20	100	46 11 1	46 11 1	—	—	—	
	Total									
TIBBONE.	Cauldwell.		—	—	—	—	—	—	—	
	Clochar.		—	—	—	—	—	—	—	

Doonstown,	91	297	7,002 16 7	297 0 0	0,785 16 7
Dungannon,	28	34	633 19 3	24 0 0	0 0 19 3
Omagh,					
Strabane No. 1,					
Trillick,					
WATERFORD.					
Carriick-oo-Sheir No. 2,	35	246	114 7 8	114 7 8	
Clonmel No. 2,	7	46	19 15 7	19 15 7	
Dungarvan,	24	177	76 2 3	76 2 3	
Kilmeathdown,	79	384	165 2 6	165 2 6	
Lismore,	60	319	137 3 6	137 3 5	
Waterford No. 1,	105	649	608 1 6	608 1 6	
Youngtal No. 2,	50	578	119 10 10	119 10 10	
WESTMERE.					
Athlone No. 1,	39	137	43 0 4	43 0 4	
Ballymore,	35	294	65 17 10	65 17 10	
Owala,	8	44	13 1 1	12 1 1	
DeVila,	101	695	190 8 4	190 8 4	
Kilbeggan,	2	17	4 13 2	4 13 2	
Mullingar,	191	1,100	361 7 6	361 7 6	
WEXFORD.					
Ennisceathy,	89	443	230 14 9	230 14 9	
Groff,	100	447	222 14 7	222 14 7	
New Ross,	72	502	250 2 9	250 2 9	
Wexford,	131	773	385 3 6	385 3 6	

* Derived from previous years.

SCHEDULE showing the SHARE of each RURAL DISTRICT in the residue of the "EXCHEQUER CONTRIBUTION" for 1902-1903—continued.

1.	2.	3.	4.	5.	6.	7.				10.
						8.		9.		
County.	Rural District situated in County.	Share of County.	Number of Cottages provided since the date of the passing of the Purchase of Land (Ireland) Act, 1891 (34th August, 1891).	Amount of Expenses (in the nearest pound) paid in respect of such cottages during the year ending 31st September, 1903.	Share of each Rural District having regard to the amount of expenses as in Column 5.	Payable to County Council on behalf of Rural District Council.	Payable to Commissioners of Public Works.	Reserved.	Observations.	
WEXFORD.	Ballinglass No. 1.	£ s. d.	45	2	£ s. d.	£ s. d.	£ s. d.	£ s. d.		
	Mass No. 2.		3	276	303 8 8	276 0 0	27 8 8			
	Bashdown No. 2.		1	25	27 9 8	25 0 0	2 9 8			
	Bashdown.		44	4	4 7 11	4 0 0	0 7 11			
	Bhilleagh.		21	210	230 17 2	210 0 0	20 17 2			
	Total.		7,224	—	68,010 12 8	31,507 14 9	36,502 0 11	60,185 8 6		

* Reserved from previous years.

LOCAL GOVERNMENT BOARD,
DUBLIN, 28th March, 1903.H. M. SWAINE,
Secretary.

No. 4.—TABLE showing the Balances unissued out of the "County Percentage" provided by sec. 4 (2) (b) of the Purchase of Land (Ireland) Act, 1891, but since abolished by sec. 27 of the Land Law (Ireland) Act, 1896.

County.	Amount unissued.	County.	Amount unissued.
	<i>£ s. d.</i>		<i>£ s. d.</i>
Antrim,	327 12 5	Leitrim,	9 5 11
Armagh,	129 8 2	Limerick,	0 1 3
Galvan,	0 5 0	Londonderry, ...	137 13 3
Clare,	0 1 3	Longford,	9 12 0
Cork	1 15 2	Mayo,	58 4 6
Donegal,	120 10 7	Monaghan,	56 4 11
Down,	585 13 5	Roscommon,	32 14 7
Fermanagh,	485 15 5	Tipperary (North Riding),	1 10 0
Galway,	86 13 7	Total,	2,965 9 3
Kerry,	369 16 10		

No. 5—LABOURERS COTTAGE GRANT, 1890.

TABLE showing allocation of Balance of £10,266 13s. 10d. amongst Rural Districts wherein the Labourers Acts had been put into practical operation.

Rural District.	Supplemental Share.	Rural District.	Supplemental Share.
	£ s. d.		£ s. d.
		Brought forward, ...	1,027 15 9
Abbeyleix, ...	55 4 7	Carrick-on-Shannon No. 1, ...	38 4 11
Ardee No. 1, ...	62 8 11	Carrick-on-Shannon No. 2, ...	39 2 4
Ardee No. 2, ...	22 3 5	Carrick-on-Suir No. 1, ...	19 8 9
Athlone No. 1, ...	27 16 1	Carrick-on-Suir No. 2, ...	35 17 4
Ashy No. 1, ...	77 2 8	Carrick-on-Suir No. 3, ..	26 19 6
Ashy No. 2, ..	24 1 9	Cashel, ...	99 17 6
Balleborough, ...	48 8 0.	Castleblayney, ...	43 3 6
Ballinamore, ...	19 13 11	Castlecumber, ..	69 4 11
Ballinasloe No. 1, ...	79 8 10	Castlerahan, ...	34 4 0
Ballinasloe No. 2, ...	15 19 0	Cavan, ...	100 13 1
Ballycastle, ...	46 3 4	Cellbridge No. 1, ...	60 18 8
Ballymahon, ...	32 7 8	Cellbridge No. 2, ...	50 7 9
Ballymena, ...	108 4 11	Charleville, ...	26 6 8
Ballymoney, ...	61 17 5	Clagheen, ...	64 4 4
Ballymore, ...	65 12 8	Clonsilla, ...	47 11 3
Ballyshannon, ...	24 14 0	Clones No. 1, ...	23 15 1
Balrothery, ...	98 3 11	Clones No. 2, ...	24 15 2
Baltinglass No. 1, ...	49 17 1	Cloneygowan, ...	11 6 9
Baltinglass No. 2, ...	20 6 2	Clonmel No. 1, ...	82 11 9
Baltinglass No. 3, ...	10 5 3	Clonmel No. 2, ...	20 12 9
Bandon, ...	72 18 8	Coleraine, ...	72 15 4
Bantry, ...	43 10 9	Coole, ...	22 6 9
Birr No. 1, ...	20 6 5	Cootehill No. 1, ...	35 10 8
Birr No. 2, ...	12 3 0	Cootehill No. 2, ...	23 13 6
Boerisokane, ...	41 19 6	Cork, ...	447 3 9
Boyle No. 1, ..	61 19 11	Corrofin, ...	31 17 2
Boyle No. 2, ...	26 0 8	Croom, ...	74 13 6
Callan, ...	49 6 4	Crossmaglen, ...	19 14 1
Carlow, ...	105 15 1	Delvin, ...	49 10 5
Carrickmacross, ..	45 19 11	Dromore West, ...	41 19 6
Carried forward, ...	1,027 15 9	Carried forward, ...	3,228 14 10

LABOURERS COTTAGE GRANT, 1890—con.

Rural District.	Supplemental Share.	Rural District.	Supplemental Share.
	£ s. d.		£ s. d.
Brought forward, ...	3,226 14 10	Brought forward, ...	6,614 1 2
Dublin North, ...	424 1 10	Longford, ...	61 19 7
Dublin South, ...	304 11 1	Loughrea, ...	53 18 2
Dundalk, ...	96 18 2	Louth Rural District of Drogheda Union.	58 19 4
Dungarvan, ...	85 16 11	Macroom, ...	86 6 11
Dunmanway, ...	54 9 11	Magherafelt, ...	67 18 1
Dunshaughlin, ...	66 14 6	Mallow, ...	112 14 7
Edenderry No. 1, ...	34 19 2	Manorhamilton, ...	61 14 0
Edenderry No. 2, ...	35 18 2	Meath Rural District of Drogheda Union.	45 10 11
Edenderry No. 3, ...	13 15 0	Midleton, ...	96 11 7
Ennis, ...	93 17 6	Millstreet, ...	54 1 8
Kinscorthy, ...	104 11 5	Michelstown No. 1, ...	35 0 9
Enniskillen, ...	52 9 9	Michelstown No. 2, ...	18 17 11
Fermoy, ...	96 16 0	Mohill, ...	70 13 0
Glin, ...	51 5 0	Mountmellick, ...	87 10 9
Gorey, ...	69 16 1	Mullinghoran, ...	11 19 10
Gortmahoe, ...	15 19 3	Mullingur, ...	146 17 3
Gravel No. 1, ...	48 8 9	Nuas No. 1, ...	126 0 2
Idro, ...	18 1 8	Nuas No. 2, ...	13 10 9
Idrome, ...	11 15 1	Navan, ...	76 13 7
Kanturk, ...	88 2 10	Nenagh, ...	93 7 10
Kells, ...	87 2 8	Newcastle, ...	73 7 8
Kilbeggan, ...	41 13 1	New Ross, ...	79 15 3
Kilkenny, ...	131 13 6	Oldensile, ...	41 16 8
Killalyseri, ...	36 7 8	Osnagh, ...	103 1 0
Killarney, ...	119 5 4	Portanna, ...	41 2 8
Kilmacathomas, ...	51 16 2	Rathdown No. 1, ...	132 3 11
Kilmallock, ...	152 5 8	Rathdown No. 2, ...	54 2 9
Kinsale, ...	79 12 10	Rathdrum, ...	110 13 3
Letterkenny, ...	44 6 8	Rathkeale, ...	70 14 0
Lisavady, ...	62 10 10	Rosecommon, ...	65 10 2
Limerick No. 1, ...	181 1 8	Roscrea No. 1, ...	34 15 3
Limerick No. 2, ...	58 9 2	Roscrea No. 2, ...	29 18 2
Lisnaree, ...	69 1 10	Roscrea No. 3, ...	23 10 5
Lisnakea, ...	52 5 1	Scariff, ...	51 2 9
Lisnawell, ...	63 7 1	Shillohay, ...	55 6 7
Londonderry No. 2, ...	112 19 0	Skibbereen, ...	83 6 8
Carried forward, ...	6,614 1 2	Carried forward, ...	9,625 15 0

LABOURERS COTTAGE GRANT, 1890—cont.

Rural District.	Supplemental Share.	Rural District.	Supplemental Share.
	£ s. d.		£ s. d.
Brought forward, ...	9,025 15 0	Brought forward, ...	2,680 8 4
Skull,	53 6 3	Trina,	79 19 7
Slievardagh,	28 16 4	Tulla,	43 11 4
Slievomary,	20 14 6	Tullamore,	68 4 3
Strabane No. 1,	42 4 10	Urringford No. 1,	40 5 3
Strabane No. 2,	37 2 4	Waterford No. 1,	90 1 7
Stranorlar,	50 1 7	Waterford No. 2,	76 10 6
Srcekestown,	49 14 10	Wexford,	92 6 7
Thomastown,	65 5 7	Yonghal No. 1,	45 9 6
Thurles	98 6 2	Yonghal No. 2,	37 16 11
Tipperary No. 1,	84 16 2		120,265 12 00
Tipperary No. 2,	22 16 8	Previously distributed,	220,732 6 2
Trillick,	114 8 1	Total,	240,997 8 0
Carried forward, ...	9,690 8 4		

IMPROVEMENT SCHEMES.

No. 6.—TABLE (A).—RETURN showing what has been done under Improvement Schemes authorized.

Rural Districts.	Number of Cottages.				Rents of Cottages.		
	Authorized.	Built.	In Progress or Constructed for.	Actually Let.	Average Weekly Rent.	Aggregate Monthly Rent.	Amount of Rent in Arrear.
PROVINCE OF ULSTER.							
CO. ANTRIM.							
Aghaloe,	10	10	-	10	1 0	2 0 0	—
Ballycastle,	21	17	4	17	1 3	4 1 4	—
Ballymena,	22	22	-	22	1 1	4 15 4	0 10 10
Ballymoney,	41	21	5	21	1 2½	5 9 5	—
Lisburn,	24	2	-	2	1 3	0 10 0	0 10 0
CO. ARMAGH.							
Crossmaglen,	11	11	-	11	0 10½	1 18 6	2 8 5
Lurgan,	17	13	4	13	1 3	3 20 5	0 10 0
CO. CAVAN.							
Balleborough,	131	81	-	81	0 11	15 9 2	—
Bawnboy,	7	-	-	-	—	—	—
Castlereban,	141	130	-	130	0 11	25 16 4	55 15 6
Cavan,	102	49	-	49	0 11½	20 8 9	13 7 10
Cooteshill No. 1,	10	9	-	9	1 0	1 19 0	—
Mullaghoran,	16	16	-	16	0 11	2 13 8	17 0 10
CO. DONEGAL.							
Ballyshannon,	14	10	4	10	1 6	3 0 0	—
Inishowen,	6	-	-	-	—	—	—
Letterkenny,	43	-	10	-	—	—	—
Londonderry No. 2,	22	4	-	4	1 7½	1 6 0	—
Stranoe No. 2,	74	36	37	36	1 3	9 15 0	—
Stranoclar,	35	21	2	8	1 0½	1 14 0	—
CO. DOWN.							
Downpatrick,	17	-	-	-	—	—	—
Motra,	28	10	-	6	1 3	2 14 2	—
CO. FERMANAGH.							
Clones No. 2,	11	11	-	8	1 6	2 12 0	—
Lisnaskea,	42	12	11	12	1 2	3 1 11	1 15 2
CO. LONDONDERRY.							
Coleraine,	54	53	1	47	1s. & 1s. 6d.	14 10 4	—
Lisnardsy,	24	10	-	10	1 3	2 14 2	4 6 8
Magherafelt,	47	12	-	12	1 0	2 8 7	—

TABLE (A).—RETURN showing what has been done under Improvement Schemes authorized—continued.

Rural Districts.	Number of Cottages.				Rents of Cottages.		
	Authorized.	Built.	In Progress or Contracted for.	Actually Let.	Average Weekly Rent.	Aggregate Monthly Rent.	Amount of Rent in Arrear.
PROVINCE OF ULSTER—continued.							
Co. MONAGHAN.					£ s. d.	£ s. d.	£ s. d.
Currickmacross, . . .	29	29	-	29	1 1	6 8 9	0 1 4
Castleblayney, . . .	37	37	-	37	0 11	7 14 1	—
Clones No. 1, . . .	11	11	-	6	1 6	1 19 0	—
Coochill No. 2, . . .	1	1	-	1	1 0	0 4 4	—
Monaghan, . . .	14	-	13	-	--	—	—
Co. TYRONE.							
Omagh, . . .	139	109	3	100	1 3	25 0 0	7 1 0
Strabane No. 1, . . .	46	28	18	28	1 5	9 0 11	—
Trillick, . . .	5	-	-	-	—	—	—
TOTAL FOR ULSTER, . . .	1,229	775	112	734	—	173 0 2	109 7 7
PROVINCE OF MUNSTER.							
Co. CLARE.							
Corrofin, . . .	9	9	-	9	0 10	1 10 0	16 14 6
Ennis, . . .	139	138	-	128	0 11½	29 6 1	83 1 4
Bunnystown, . . .	27	26	-	26	1 0	5 12 8	11 19 8
Killadyserf, . . .	65	49	-	46	9d. & 10d.	8 0 0	54 15 4
Kilrush, . . .	31	-	-	-	—	—	—
Limerick No. 2, . . .	105	78	5	77	0 8	11 2 4	39 14 9
Scarrif, . . .	35	33	-	31	0 10	5 3 4	28 7 0
Tulla, . . .	134	100	-	105	0 8	13 16 6	51 0 4
Co. CORK.							
Bandon, . . .	268	172	-	172	1s. & 1s.3d.	36 17 0	65 14 1
Bantry, . . .	27	7	19	7	0 10½	1 6 10	8 0 4
Charleville, . . .	152	106	25	105	9d. & 10d.	17 3 9	5 3 5
Cloankilly, . . .	260	200	51	208	0 10½	39 10 11	111 11 3
Cock, . . .	567	400	94	399	10d. & 1s.	73 19 10	144 13 11
Dunmanway, . . .	313	301	-	297	8d. & 11d.	49 17 4	21 2 8
Fermoy, . . .	413	360	92	298	0 7½	37 5 0	45 0 0
Kanturk, . . .	460	323	-	317	0 8½	45 4 7	109 10 9½
Kinsale, . . .	167	64	6	64	1 4	18 13 9	24 0 2

TABLE (A).—RETURN showing what has been done under Improvement Schemes authorized—continued.

Rural Districts.	Number of Cottages.				Rents of Cottages.		
	Authorized.	Built.	In Progress or Constructed for.	Actually Let.	Average Weekly Rent.	Aggregate Monthly Rent.	Amount of Rent in Arrear.
PROVINCE OF MUNSTER—continued.							
CO. CORK—continued.							
Macroom,	506	387	-	385	6½d. & 8½d.	52 9 8	433 5 2
Mallow,	262	213	44	213	1s. 1s. 2s. & 1s. 6s.	51 6 0	7 3 1
Millicott,	258	198	138	198	1 0	43 18 0	112 9 0
Millstreet,	209	123	61	123	0 6½	14 7 0	46 16 1
Mitchelstown No. 1,	169	121	-	121	0 10½	23 3 10	—
Skibbereen,	290	226	-	222	8s. & 16s.	33 11 7	285 5 1
Skull,	41	33	1	31	0 9½	5 11 10	31 3 0
Youghal No. 1,	174	151	23	153	0 10	25 18 0	19 11 11
CO. KERRY.							
Dingle,	10	-	-	-	—	-	—
Kemmare,	3	-	-	-	—	—	—
Killarney,	131	122	-	120	0 10½	21 15 0	49 6 1½
Listowel,	237	255	57	234	7s. & 10s.	43 9 0	88 13 10
Trillick,	291	156	49	156	0 7	19 18 3	48 0 0
CO. LIMERICK.							
Croom,	288	241	31	241	0 10½	41 4 3	17 18 9
Glin,	50	49	10	40	0 8½	6 4 5½	13 16 10
Kilmallock,	796	601	119	570	0 9½	53 2 7	52 0 10
Limerick No. 1,	598	417	13	417	0 9	64 12 4	80 16 6
Mitchelstown No. 2,	117	87	-	87	0 9½	15 7 0	—
Newcastle,	344	324	4	303	0 8½	46 15 0	74 15 8
Rathkeale,	465	273	96	273	0 7	31 17 0	43 15 5
Tipperary No. 2,	190	129	-	129	1 0	25 16 0	37 1 2
CO. TIPPERRARY (NORTH RIDING).							
Birr No. 2,	7	6	-	6	1 2	1 10 4	4 18 3
Borrisokane,	66	47	6	47	1 1	10 3 10	12 15 7
Nenagh,	308	300	-	297	0 11	62 0 0	40 0 0
Roscrea No. 1,	3	3	-	3	1 3	0 15 0	0 15 0
Thurles,	132	97	35	97	1 1	21 6 0	14 0 0

TABLE (A).—RETURN showing what has been done under Improvement Schemes authorized—*continued*.

Rural Districts.	Number of Cottages.				Rents of Cottages.		
	Authorized.	Built.	In Progress or Constructed for.	Actually Let.	Average Weekly Rent.	Aggregate Monthly Rent.	Amount of Rent in Arrear.
PROVINCE OF MUNSTER—<i>continued</i>.							
CO. TIPPERARY (SOUTH RIDING).							
Carrick-on-Suir No. 1,	39	16	8	16	0 11	2 18 0	4 17 8
Cashel,	380	290	-	289	0 9	44 8 0	49 4 10
Clogheen,	164	139	-	129	0 10½	25 9 0	27 14 7
Clonmel No. 1,	67	63	-	63	0 10½	11 18 10½	11 16 6
Gortinaboe,	27	24	10	24	0 9½	3 16 2	7 8 6½
Shevardagh,	114	80	-	89	0 7½	11 5 0	5 12 6
Tipperary No. 1,	368	309	-	309	1 0	61 16 0	81 11 6
CO. WATERFORD.							
Carrick-on-Suir No. 2,	64	52	-	52	0 11	9 10 8	9 4 8
Clonmel No. 2,	29	17	-	17	0 10½	3 4 5½	-
Dungarvan,	124	70	-	70	0 11 & 1 2	13 12 7	10 6 3
KilmacThomas,	264	182	46	182	0 7½	23 1 1	67 12 11
Lismore,	109	168	13	168	0 9	24 3 1	114 15 7
Waterford No. 1,	290	236	1	236	0 10	39 6 8	-
Youghal No. 2,	120	103	10	106	0 9½	16 17 8	5 7 3
TOTAL FOR MUNSTER,	11,435	8,629	1,067	8,498	-	1,442 14 6½	2,511 15 3½
PROVINCE OF LEINSTER.							
CO. CARLOW.							
Bellinglass No. 2,	122	105	8	105	0 11	18 16 0	3 7 8
Carlow,	391	156	160	156	0 8½	23 19 0	25 1 0
Éirone,	6	6	-	6	0 10	1 1 8	2 12 2
CO. DUBLIN.							
Balrothery,	203	141	56	137	1 0½	30 3 1	7 0 4
Coleridge No. 2,	60	30	24	30	1 7	9 16 8	3 4 4
Dublin North,	295	260	27	299	1 8½	76 6 0	21 13 11
Dublin South,	216	86	128	86	1 11½	33 18 2	-
Rathdown No. 1,	26	26	-	26	1 9 & 2s.	9 5 0	-

TABLE (A).—RETURN showing what has been done under Improvement Schemes authorized—continued.

Rural Districts.	Number of Cottages.				Rents of Cottages.		
	Authorized.	Built.	In Progress or Constructed for.	Actually Let.	Average Weekly Rent.	Aggregate Monthly Rent.	Amount of Rent in Arrear.
PROVINCE OF LEINSTER—continued.							
CO. KILDARE.							
					s. d.	£ s. d.	£ s. d.
Athy No. 1,	259	170	38	170	1/- & 1/7	65 0 0	19 17 10
Baldinglass No. 3, . .	30	30	-	30	0 11	7 1 0	3 12 9
Celbridge No. 1, . . .	101	71	27	71	1 3	17 14 10	8 3 0
Edenderry No. 2, . . .	42	30	2	30	0 10	9 6 5	19 12 8
Naas No. 1,	188	164	-	164	1 0	25 10 8	52 19 0
CO. KILKENNY.							
Callan,	95	73	11	57	6d., 7d. & 1d.	7 6 4	3 3 8
Carrick-on-Seir No. 2,	6	2	-	2	1 0	0 8 0	—
Cashcoomer,	50	49	-	49	0 10½	9 4 10	—
Ida,	30	24	-	24	0 20	4 6 8	7 14 10
Kilkenny,	139	132	1	132	8d. & 11d.	22 1 1	9 9 4
Thomastown,	129	131	4	131	0 8½	19 15 3	—
Urringford No. 1, . .	47	43	1	43	0 9½	6 13 10	9 12 9½
Waterford No. 2, . . .	85	73	3	73	0 10	12 3 4	—
KING'S CO.							
Birr No. 1,	85	71	2	71	1 2	17 3 10	33 10 0
Clonegowan,	4	3	1	3	1 0	0 13 0	2 2 0
Edenderry No. 1, . . .	50	39	1	39	0 10	7 1 4	5 1 6
Boxera No. 2,	9	7	2	7	1 4	1 17 4	1 13 7
Tullamore,	169	118	10	118	10d. & 1/1	24 13 3	49 15 8
CO. LONGFORD.							
Ballymahon,	131	105	18	105	0 8½	16 0 4½	11 16 0
Granard No. 1,	116	82	33	82	0 11	15 0 8	67 9 4
Longford,	143	109	-	109	0 11	19 19 0	29 4 7
CO. LOUTH.							
Ardee No. 1,	134	117	-	117	1 0	23 8 0	30 0 0
Dundalk,	172	100	2	109	0 11½	31 0 0	64 15 0
Louth Rural District of Drogheda Union.	134	126	3	126	0 11	25 0 4	9 9 7

TABLE (A).—RETURN showing what has been done under Improvement Schemes authorized—*continued*.

Rural Districts.	Number of Cottages.				Rents of Cottages.		
	Authorized.	Built.	In Progress or Contracted for.	Actually Let.	Average Weekly Rent.	Aggregate Monthly Rent.	Amount of Rent in Arrear.
PROVINCE OF LEINSTER—<i>continued</i>.							
CO. MEATH.							
Arlee No. 2	78	73	1	73	1 0	14 3 8	14 0 0
Dunshaughlin	199	125	29	125	1 0	25 3 0	2 10 0
Edenderry No. 3	24	23	1	22	0 10	4 3 6	11 4 0
Kells	320	284	16	283	1 0	60 3 6	43 12 4
Meath Rural District of Drogheda Union.	262	230	3	230	1/- & 1/3	50 5 4	63 15 2
Navan	227	221	-	228	0 10	43 10 0	29 4 2
Oldcastle No. 1	120	116	4	114	11d. & 1/3	23 5 2	45 4 5
Trim	365	279	6	279	11d. & 1/1	58 0 10	41 19 6
QUEEN'S CO.							
Abbeyleix	115	112	2	105	1 2	26 10 0	11 3 0
Athy No. 2	46	34	12	34	1/- & 1/6	9 10 0	—
Mountmelick	194	125	8	125	1 0	28 14 4	40 5 10
Roscrea No. 3	32	30	2	30	1 2	7 9 4	6 8 0
Silverymargy	128	65	29	64	0 8	9 15 9	4 5 4
CO. WESTMEATH.							
Athlone No. 1	31	30	-	30	0 10	5 0 8	—
Ballymore	78	71	-	71	0 9	11 7 0	9 13 1
Cool	60	35	12	34	0 11	6 4 8	22 4 6
Delvin	247	223	2	223	0 10	44 1 3	29 12 3
Kilbeggan	21	20	-	20	10d. & 1/1	3 13 8	2 9 6
Mullingar	428	281	4	281	0 11	62 0 0	69 12 1
CO. WEXFORD.							
Ennisceorthy	399	277	26	270	0 8	40 15 4	64 13 7
Gorey	205	122	20	122	0 9	25 16 2	13 4 5
New Ross	201	154	29	144	0 10	26 0 0	25 17 0
Wexford	565	467	31	452	0 9	62 11 8	12 16 6
CO. WICKLOW.							
Baldinglass No. 1	82	81	-	81	0 11	14 8 0	7 1 11
Naas No. 2	5	5	-	5	1 0	1 1 8	1 4 0

TABLE (A).—RETURN showing what has been done under Improvement Schemes authorized—*continued*

Rural Districts.	Number of Cottages.				Rents of Cottages.		
	Authorized.	Built.	In progress or Contracted for.	Actually Let.	Average Weekly Rent.	Aggregate Monthly Rent.	Amount of Rent in Arrear.
PROVINCE OF LEINSTER—continued.							
CO. WICKLOW—con.					<i>s. d.</i>	<i>£ s. d.</i>	<i>£ s. d.</i>
Baldron No. 2 . . .	5	2	3	1	1 3	0 6 3	—
Baldron	143	84	31	69	1 0	14 5 8	13 11 2
Stricklough	38	26	8	24	0 11½	5 2 4	4 6 0
TOTAL FOR LEINSTER.	8,968	6,566	803	6,605	—	1,269 7 8½	1,501 7 5½
PROVINCE OF CONNAUGHT.							
CO. GALWAY.							
Ballinacree No. 1 . .	9	7	—	7	1 0	1 10 4	8 5 10
Gort	7	—	—	—	—	—	—
Loughrea	10	10	—	10	1 4	2 14 0	12 4 0
Portumna	19	1	13	1	1 0	0 4 4	—
CO. LEITRIM.							
Ballinamore	9	—	9	—	—	—	—
Carrick-on-Shan No. 1.	21	19	1	19	11d. & 1/2	3 15 8	10 8 9
Kinlough	2	—	2	—	—	—	—
Manorbhamilton . . .	23	17	3	17	1 2	4 0 2	11 7 9
Mohill	60	45	14	44	1 0½	9 8 9	8 19 10
CO. ROSCOMMON.							
Ballinacree No. 2 . .	1	1	—	1	1 0	0 4 4	0 17 4
Boyle No. 1	22	18	14	13	1 5	8 10 0	24 8 0
Carrick-on-Shan No. 2.	22	26	7	24	11d. & 1/3	4 9 8	7 1 8
Roscommon	33	27	6	27	11d. & 1/6	8 1 2	—
Stockstown	42	13	26	13	1 0½	2 13 1	—
CO. SLEIGO.							
Boyle No. 2	5	5	—	5	1 3	1 5 0	2 10 0
Dromore West	22	22	—	22	1 1½	5 0 0	45 9 1
Sligo	7	—	—	—	—	—	—
TOTAL FOR CONNAUGHT.	353	279	100	298	—	51 10 6	141 12 3
TOTAL FOR IRELAND.	21,275	16,159	3,661	15,903	—	2,936 15 11	4,524 2 9

LABOURERS (IRELAND) ACTS.

No. 6. TABLE (B).—RETURN showing what is proposed to be done under New Improvement Schemes.

Rural Districts.	No. of Cottages, &c., proposed to be provided.	Estimated Cost.
PROVINCE OF ULSTER.		<i>£ s. d.</i>
COUNTY ANTRIM.		
Ballycastle,	39,	7,100
Ballymena,	35,	4,880
Ballymoney,	35,	7,500
Lisburn,	21,	5,900
COUNTY ARMAGH.		
Oreemaglen,	12,	2,900
COUNTY CAVAN.		
Ballsborough,	9,	2,330
Castlerahan,	— 68 additional allotments,	2,530
Cavan,	66,	8,120
Coochill No. 1,	34,	5,540
COUNTY DONEGAL.		
Ballyshannon,	34,	4,300
Strabane No. 2,	80,	16,161
COUNTY DOWN.		
Banbridge,	14,	4,000
Downpatrick,	17,	3,885
Moln,	18,	4,000
COUNTY FERMANAGH.		
Bellock,	19,	1,500
Clones No. 2,	24,	4,680
COUNTY LONDONDERRY.		
Coleraine,	25,	4,920 17 4
Limavady,	31,	4,500
Magherafelt,	12,	2,400

TABLE (B).—RETURN showing what is proposed to be done under New Improvement Schemes—continued.

Rural Districts.	No. of Cottages, &c., proposed to be provided.	Estimated Cost.
PROVINCE OF ULSTER—con.		
COUNTY MONAGHAN.		
Carrickmacross,	34,	5,038 13 0
Castledowney,	89, and 6 additional allotments,	3,700
Clones No. 1,	17,	3,451
Coolhill No. 2,	17,	3,060
Monaghan,	33,	6,370 2 0
COUNTY TYBONE.		
Castlederg,	19,	4,000
Omagh,	43,	7,400
Strabane No. 1,	83,	13,023 10 0
TOTAL FOR ULSTER,	787, and 74 additional allotments to existing cottages.	109,475 2 10
PROVINCE OF MUNSTER.		
COUNTY CLARE.		
Ballyvaughan,	27,	3,683 7 6
Carrofin,	12, and 7 additional allotments,	1,500
Ennis,	103, and 103 additional allotments, and 15 half acres for allotments for villagers	18,827 10 0
Kilrush,	16,	3,770
Tulla,	68, and 76 additional allotments,	6,615
COUNTY CORK.		
Bandon,	1,	150
Cork,	1, and 190 additional allotment,	2,500
Dunmanway,	35, and 131 additional allotments,	12,831 10 0
Muzroom,	— 308 additional allotments, .	7,700
Milcheltown No. 1,	35,	6,630
Skibbereen,	4, and 116 additional allotments,	2,164
COUNTY KERRY.		
Knmare,	3,	350
Killarney,	103, and 115 additional allotments, and 1 acre for allotment to villagers,	24,563

TABLE (B).—RETURN showing what is proposed to be done under New Improvement Schemes—*continued*.

Rural Districts.	No. of Cottages, &c., proposed to be provided.	Estimated Cost.
PROVINCE OF MUNSTER— <i>con.</i>		
COUNTY LIMERICK.		£ s. d.
Limerick No. 1,	22, and 6 additional allotments,	3,665
Mitchelstown No. 2,	16,	2,900
Newcastle,	217, and 267 additional allotments,	62,430
Tipperrary No. 2,	26,	3,756
COUNTY TIPPERRARY (NORTH RIDING).		
Birr No. 2,	4, and 1 additional allotment, .	750
Borrisokane,	16, and 2 additional allotments, .	2,420
Nenagh,	32, and 14 additional allotments,	2,620
Roscrea No. 1,	17, and 10 acres 2 roods 10 perches for allotment to villagers.	3,060
COUNTY TIPPERRARY (SOUTH RIDING).		
Claghoe,	17, and 32 additional allotments,	3,300
Clomal No. 1,	28,	4,300
Tipperrary No. 1,	229, and 129 additional allotments,	46,523
COUNTY WATERFORD.		
Carriek-on-Suir No. 2,	40, and 25 additional allotments,	7,645
TOTAL FOR MUNSTER,	1,154, and 1,622 additional allotments to existing cottages, and 19 acres and 10 perches to be parcelled out into allotments for villagers.	225,501 7 6
PROVINCE OF LEINSTER.		
COUNTY CARLOW.		
Baltinglass No. 2,	21,	3,675
Carlow,	61,	10,431 17 1
Idrona,	6,	740
COUNTY DUBLIN.		
Dublin North,	18,	3,935
Bathdown No. 1,	52,	12,090

TABLE (B).—RETURN showing what is proposed to be done under New Improvement Schemes—*continued*.

Rural Districts.	No. of Cottages, &c., proposed to be provided.	Estimated Cost.
PROVINCE OF LEINSTER— <i>cont.</i>		£
COUNTY KILDARE.		
Ballinglass No. 3,	10,	1,700
Nans No. 1,	44,	7,600
COUNTY KILKENNY.		
Oallon,	83,	11,940
Castlesomer,	14,	2,510
Ida,	23,	3,404
Kilkenny,	25, and 2 additional allotments,	4,985
Waterford No. 2,	30,	6,300
KING'S COUNTY.		
Birr No. 1,	25,	3,600
Clonegownan,	7,	1,249
Edenderry No. 1,	19,	3,013
Roosna No. 2,	12,	2,619
COUNTY MEATH.		
Dunshaughlin,	52,	9,670
Navan,	10, and 68 additional allotments,	3,960
QUEEN'S COUNTY.		
Mountmelick,	44, and 1 additional allotment, .	7,001
Rosera No. 2,	13, and 1 additional allotment, .	2,580
COUNTY WESTMEATH.		
Ashlone No. 1,	20,	2,470
Mullingar,	28, and 12 additional allotments,	8,820

TABLE (B).—Return showing what is proposed to be done under New Improvement Schemes—*continued*.

Rural Districts	No. of Cottages, &c., proposed to be provided.	Estimated Cost.
PROVINCE OF LEINSTER—<i>cont.</i>		
COUNTY WEXFORD.		
Ennisorthy,	186,	27,800
COUNTY WICKLOW.		
Baltinglass No. 1,	28,	4,300
Nans No. 2,	8,	1,370
Bathdown No. 2,	11,	2,600
Rathdrum,	34,	4,800
Shillongh,	23,	5,845 15 0
TOTAL FOR LEINSTER,	341, and 34 additional allotments for existing cottages.	161,935 2 1
PROVINCE OF CONNAUGHT.		
COUNTY GALWAY.		
Ballinascob No. 1,	3,	650
Loughrea,	11,	2,290
COUNTY LEITRIM.		
Carrick-on-Shannon No. 1,	4, and 1 additional allotment,	600
Kinlough,	7,	1,460
COUNTY ROSCOMMON.		
Carrick-on-Shannon No. 2,	17, and 3 additional allotments,	2,630
Castlerea,	23,	3,285 5 10
COUNTY SLIGO.		
Dromore West,	30, and 1 additional allotment,	3,600
Sligo,	26,	4,075
TOTAL FOR CONNAUGHT,	120, and 5 additional allotments to existing cottages.	18,150 5 10
TOTAL FOR ALL IRELAND,	3,002 cottages, and 1,735 additional allotments to existing cottages, and 19 acres 10 perches to be parcelled out into allotments for villagers.	345,964 18 3

INFECTIOUS DISEASE (NOTIFICATION) ACT, 1889.

V.—INFECTIOUS DISEASE

STATEMENT showing the number of cases of Infectious Disease and Urban Districts in which the

DISTRICTS.	Number of cases of Infectious Disease					
	Diseases to which the					
	Small-pox.	Cholera.	Diphtheria.	Membranous Croup.	Erysipelas.	Scarlatina or Scarlet Fever.
RURAL:						
Aghalee,	-	-	-	-	1	-
Antrim,	-	-	11	2	4	9
Ardee No. 1,	-	-	2	-	-	-
Ardee No. 2,	-	-	-	-	-	-
Ballina,	-	-	3	-	-	2
Ballinacree No. 1,	-	-	-	-	-	1
Ballymahon,	-	-	-	-	-	1
Ballymore,	-	-	-	-	-	1
Balrothery,	2	-	14	-	1	4
Bandon,	-	-	-	-	-	-
Bawnboy,	-	-	-	-	-	-
Behmullet,	-	-	-	-	-	-
Bier No. 1,	-	-	1	-	-	1
Bier No. 2,	-	-	-	-	-	-
Boyle No. 1,	-	-	-	-	-	-
Boyle No. 2,	-	-	-	-	-	-
*Cashinvoan,	-	-	-	-	1	1
Callan,	-	-	-	-	2	-
Carraig-on-Shannon No. 1,	-	-	-	-	-	-
Carraig-on-Shannon No. 2,	-	-	-	-	-	-
Castlebar,	-	-	-	-	-	-
Celbridge No. 1,	-	-	7	-	2	2
Celbridge No. 2,	-	-	-	-	-	1
Charleville,	-	-	-	-	2	1
*Claremorris,	-	-	-	-	-	-
Clifden,	-	-	-	-	-	6
Clonmel No. 1,	-	-	-	-	2	-
Clonmel No. 2,	-	-	-	-	3	4
*Coleraine,	-	-	8	-	-	2
*Cookstown,	-	4	7	-	-	1
Cork,	-	-	6	-	1	19
Croom,	-	-	1	-	-	-
Dingle,	-	-	-	-	-	-
Dublin, North,	1	-	25	-	5	51
Dublin, South,	-	-	9	-	9	22
Dundalk,	-	-	3	-	-	1
*Dungannon,	-	-	-	2	1	-
Dunfermlyn,	-	-	-	-	1	-
Dunshaughlin,	-	-	1	-	1	-
Edenderry No. 1,	-	-	-	-	-	7
Edenderry No. 2,	-	-	-	-	-	-
Edenderry No. 3,	-	-	-	-	-	1
Ennis,	-	-	-	-	-	6
Enniskillen,	-	-	-	-	3	1
Glin,	-	-	-	-	-	-
Kanturk,	-	-	2	-	-	-
Kilbeggan,	-	-	-	-	-	-
Kilbaha,	-	-	-	-	-	-
Kilbarney,	-	-	1	-	1	-
Kilmaothomas,	-	-	-	-	-	-
Kilmallock,	-	-	1	3	-	3
Limerick No. 1,	-	-	-	-	-	-
Lisnaree,	-	-	-	-	4	1
Listowel,	-	-	-	-	1	15
Lurgan,	-	-	2	-	2	17

* Districts in which the Act has been adopted

(NOTIFICATION) ACT, 1889.

notified during the year ended the 31st March, 1903, in the Rural above Act has been adopted.

notified during the year ended 31st March, 1903.

Act applies (Section 6).						Other diseases to which the Act has been applied.	TOTAL.
Typhus Fever.	Typhoid Fever.	Enteric Fever.	Relapsing Fever.	Continued Fever.	Puerperal Fever.		
-	2	-	-	-	-	-	3
-	23	9	-	1	-	-	60
-	-	-	-	-	-	-	2
6	-	-	-	-	-	-	11
-	-	-	-	-	-	-	1
-	-	-	-	-	-	-	1
1	-	-	-	-	-	-	2
-	8	4	-	-	-	-	32
-	-	1	-	-	-	-	2
-	-	-	-	-	-	-	-
-	3	1	-	2	-	12	20
-	-	-	-	-	-	-	-
-	-	1	-	-	-	-	6
-	3	3	-	-	-	-	7
-	6	10	-	-	-	-	16
-	-	-	-	-	-	-	-
1	1	-	-	-	-	-	2
-	1	4	-	-	-	-	22
-	4	-	-	-	-	-	1
-	-	-	-	-	-	-	7
39	-	10	-	-	-	12	67
-	6	-	-	-	-	-	8
1	5	1	-	-	1	-	15
-	-	-	-	-	-	-	10
-	7	3	-	-	1	15	39
-	-	-	-	-	-	-	-
9	4	3	-	2	-	-	43
9	1	10	-	-	-	11	23
-	3	3	-	-	-	-	14
-	3	6	-	-	-	-	15
-	2	9	-	-	-	545	597
-	-	-	-	-	-	-	-
2	0	1	-	-	-	-	15
-	3	3	-	-	-	-	10
-	-	3	-	-	1	-	5
-	-	-	-	-	-	-	5
-	1	-	-	-	1	1	4
-	-	-	-	-	-	-	10
-	-	-	-	-	-	86	86
-	-	-	-	-	-	-	-
-	1	-	-	-	-	-	1
9	1	-	-	3	-	11	17
-	-	-	-	-	-	-	-
2	12	51	-	-	-	-	67
-	-	1	-	-	-	-	1
-	4	-	2	-	1	-	11
1	-	1	-	-	-	-	2
-	-	-	-	-	-	-	-
-	3	5	-	-	-	-	15
-	-	-	-	-	-	-	-
-	1	-	-	-	-	-	6
1	19	-	-	-	-	-	36
-	7	11	-	-	-	-	39

since the publication of the last Report.

(continued.

K

V.—INFECTIOUS DISEASE

STATEMENT showing the number of cases of Infection in the Rural and Urban Districts in

DISTRICTS.	Number of cases of Infectious Disease					
	Diseases to which the					
	Small-pox.	Cholera.	Diphtheria.	Mambraneous Group.	Erysipelas.	Scarlatina or Scarlet Fever.
RURAL—continued.						
Magherafeld,	-	-	11	-	-	25
Mallow,	-	-	2	-	-	12
Millstreet,	-	-	-	-	-	-
Mohill,	-	-	-	-	-	-
Moira,	-	-	4	-	10	11
Mountbellew,	-	-	12	1	-	-
Nass No. 1,	-	-	4	-	-	-
Nass No. 2,	-	-	1	-	-	-
Nayon,	-	-	12	-	1	16
Nonagh,	-	-	2	-	-	-
Newcastle,	-	-	1	-	4	29
Newry No. 1,	-	-	2	-	1	-
Newry No. 2,	-	-	1	-	6	5
Newtownards,	-	-	32	1	12	50
Omagh,	-	-	2	1	1	-
Rathdown No. 1,	-	-	7	-	2	8
Rathdown No. 2,	-	-	3	-	2	-
Rathfriland,	-	-	1	-	-	6
Rathkeale,	-	-	-	-	1	8
Roscrea No. 1,	-	-	2	-	1	4
Roscrea No. 2,	-	-	-	-	5	-
Roscrea No. 3,	-	-	-	-	-	-
Shillelough,	-	-	4	-	1	1
Slievebarr,	-	-	-	-	-	-
Skull,	-	-	3	-	-	1
Slieveardagh,	-	-	-	-	-	-
Sligo,	-	-	-	1	-	6
Strabane No. 1,	-	-	1	-	4	2
Strabane No. 2,	-	-	-	-	-	2
*Stranorlar,	-	-	-	-	1	14
Tipperary No. 1,	-	-	3	-	-	-
Tipperary No. 2,	-	-	2	-	4	-
Trillick,	-	-	-	-	-	1
Trillick,	-	-	2	-	-	-
Tulla,	-	-	11	-	-	21
Tullamore,	-	-	-	-	-	-
Wexford,	-	-	1	-	3	17
*Youghal No. 1,	-	-	-	-	-	1
*Youghal No. 2,	-	-	-	-	1	-
Total Rural,	3	4	229	13	109	431
URBAN:						
Athlone,	-	-	2	-	-	-
Athy,	-	-	-	-	-	2
Ballina,	-	-	-	-	-	-
Ballymena,	-	-	15	-	22	5
Ballymoney,	-	-	-	-	-	-
Bangor,	-	-	51	-	6	3
Belfast,	11	-	303	73	403	503
*Belturbet,	-	-	-	-	-	-
Birt,	-	-	-	-	-	-
*Blackrock,	1	-	7	-	2	29

* Districts in which the Act has been adopted

(NOTIFICATION) ACT, 1889.

tious Disease notified during the year ended the 31st March, 1903,
which the above Act has been adopted—continued.

notified during the year ended 31st March, 1903.

Act applies (Section 6).						Other dis- eases to which the Act has been ap- plied.	TOTAL.
Typhus Fever.	Typhoid Fever.	Enteric Fever.	Relapsing Fever.	Continued Fever.	Puerperal Fever.		
1	36	1	-	1	-	-	39
-	8	7	-	-	-	-	15
-	13	2	-	-	2	-	19
-	2	-	-	-	-	-	2
-	4	2	-	-	1	1	8
-	-	3	-	-	-	-	3
-	3	2	-	-	-	-	5
-	-	-	-	-	-	-	-
-	2	-	-	-	1	-	3
-	6	-	-	1	-	-	7
-	20	15	-	1	2	-	38
-	25	4	-	1	2	-	32
-	5	5	-	-	1	-	11
-	-	-	-	-	-	-	-
-	3	2	-	-	1	-	6
-	3	2	-	-	-	-	5
-	-	1	-	-	-	-	1
-	2	2	-	-	2	-	6
-	-	-	-	-	-	-	-
-	-	-	-	-	-	-	-
-	5	-	-	-	-	-	5
0	1	-	-	1	-	-	2
-	1	-	-	-	-	-	1
-	-	-	-	-	1	-	1
1	-	-	-	-	-	-	1
2	-	2	1	-	-	27	32
-	8	-	-	-	-	-	8
-	-	-	-	-	-	-	-
-	-	-	-	-	-	-	-
-	14	21	-	-	-	-	35
-	14	-	-	-	-	1	15
2	5	2	-	1	-	-	10
-	-	1	-	-	-	18	19
-	1	-	-	-	-	1	2
-	-	-	-	-	-	-	-
-	-	-	-	-	-	1	1
-	-	2	-	-	-	-	2
100	327	230	3	14	19	773	2,055
-	-	-	-	-	-	-	-
-	2	-	-	-	-	-	2
8	-	5	-	-	-	-	13
-	3	-	-	-	2	-	5
-	-	-	-	-	-	-	-
6	1	2	-	67	89	-	165
-	1,013	-	-	-	-	-	1,013
-	-	-	-	-	-	-	-
2	4	1	-	-	-	6	13

since the publication of the last Report.

V.—INFECTIOUS DISEASE

STATEMENT showing the number of cases of Infection in the Rural and Urban Districts in

DISTRICTS.	Number of cases of Infectious Disease					
	Diseases to which the					
	Small-pox.	Cholera.	Diphtheria.	Membranous Croup.	Erysipelas.	Scarlatina or Scarlet Fever.
URBAN—continued.						
Bay,	-	-	3	1	4	5
Carlow,	-	-	3	-	-	-
Carriek-on-Suir,	-	-	-	-	-	-
Clonmel,	-	-	8	-	2	13
Coleraine,	-	-	20	1	-	1
*Cookstown,	-	-	-	-	-	-
Cookhill,	-	-	2	-	-	-
Cork,	2	-	12	4	64	78
*Dulkeigh,	-	-	3	-	1	12
Drogheda,	-	-	2	1	5	12
Dromore,	-	-	-	-	-	3
Dublin,	68	-	443	3	608	1,092
Dundalk,	-	-	4	-	4	7
Dungannon,	-	-	-	-	-	-
Dungarvan,	-	-	-	-	3	4
Enniscorthy,	-	-	-	-	-	1
Enniskillen,	-	-	5	1	1	10
Galway,	-	-	-	-	-	-
Killarney,	-	-	2	-	1	3
Killiney and Ballybrack,	-	-	2	1	2	1
Larne,	-	-	1	-	3	19
Letterkenny,	-	-	4	2	2	1
Limerick,	-	-	-	-	6	5
Limerick,	-	-	-	-	-	7
Lisburn,	-	-	-	-	9	11
Londonerry,	-	-	50	-	108	16
Lurgan,	3	-	12	-	3	36
*Midleton,	-	-	-	-	-	-
Monaghan,	-	-	-	-	-	-
Nass,	-	-	-	-	-	-
New Ross,	-	-	1	-	-	20
Newry,	-	-	4	2	6	9
Omagh,	-	-	-	2	-	1
Pembroke,	-	-	28	1	36	113
Portadown,	-	-	11	4	8	37
Portrush,	-	-	2	-	3	15
Queensdown,	-	-	-	-	-	31
Rahmills and Rathgar,	1	-	37	-	21	121
Strabane,	-	-	-	-	6	-
Tipperary,	-	-	-	-	-	-
Trillick,	-	-	2	-	-	6
Trim,	-	-	2	-	-	-
Tullamore,	-	-	-	-	-	1
Warrenpoint,	-	-	-	-	1	3
Waterford,	-	-	4	-	3	29
*Youghal,	-	-	-	1	4	6
Total Urban,	81	-	1,075	302	1,692	2,470
Total Rural and Urban,	81	4	1,354	115	1,694	2,891

* Districts in which the Act has been adopted

(NOTIFICATION) ACT, 1889.

tions Disease notified during the year ended the 31st March, 1903, which the above Act has been adopted—*continued*.

notified during the year ended the 31st March, 1903.

Act applies (Section 6).						Other diseases to which the Act has been applied.	TOTAL.
Typhus Fever.	Typhoid Fever.	Enteric Fever.	Relapsing Fever.	Continued Fever.	Puerperal Fever.		
-	2	1	1	-	-	-	17
1	2	-	-	-	1	-	7
-	6	7	-	-	-	-	38
-	8	-	-	-	-	-	39
-	-	-	-	-	-	-	2
7	37	-	-	14	4	6	318
-	-	-	-	-	1	-	17
7	3	3	-	-	-	-	33
-	1	-	-	-	-	2	6
48	335	720	-	292	7	5,218	9,144
-	7	-	-	3	-	-	25
-	-	1	-	1	-	-	2
-	-	7	-	-	1	-	15
-	-	-	-	-	-	-	1
-	1	-	-	-	-	1	19
18	11	4	-	-	-	-	33
3	1	2	-	-	-	-	10
-	2	-	-	-	-	-	10
1	1	2	-	-	-	-	27
-	-	-	-	-	-	-	9
-	-	-	-	-	-	-	5
12	56	-	-	-	-	-	89
-	-	26	-	-	1	-	80
11	19	-	-	-	5	-	177
-	4	-	-	-	2	-	110
-	-	-	-	-	-	-	-
-	-	1	-	-	-	-	1
-	-	-	-	-	-	-	21
-	23	18	-	7	-	-	68
-	-	1	-	-	-	-	4
-	-	26	-	2	-	417	632
-	2	11	-	-	2	-	75
-	-	-	-	-	1	-	21
-	-	-	-	-	-	-	44
12	-	1	-	-	-	67	314
1	42	-	-	8	-	-	2
-	2	-	-	-	-	-	-
-	-	-	-	-	-	-	12
1	3	-	-	-	-	-	2
-	-	-	-	-	-	-	-
-	12	-	-	-	-	6	19
-	2	3	-	-	-	-	14
-	-	15	-	2	1	-	61
-	1	-	-	-	1	1	14
133	1,514	361	1	996	68	5,724	14,722
338	1,941	1,601	4	920	87	6,497	16,977

since the publication of the last Report.

L

VI.—ORDERS DETERMINING OR ALTERING AREAS OF CHARGE FOR SANITARY EXPENSES.

No. 1.—STATEMENT of ORDERS issued under the 232nd Section of the PUBLIC HEALTH (IRELAND) ACT, 1878, as amended by subsequent enactments, determining the AREAS OF CHARGE on which the SPECIAL EXPENSES mentioned in such Orders, respectively, are chargeable (in continuation of *Statements in Thirtieth Annual Report, pages 226 to 238*).

NAME OF RURAL DISTRICT AND TOWNS, VILLAGES, OR PLACES.	Date of Order.	Purposes for which incurred or to be incurred.		AREA OF CHARGE.
		Water supply, &c.	Sewerage, &c.	
ANDREWS RURAL DISTRICT: Ballygormill.	8th May, 1902.	Sinking a well, erecting a pump and maintaining the same.	—	The District Electoral Divisions of Aughanacree, Ballyhill, Ballyross, Standford, Cahar, Castlestown, Glash, Cleckeen, Coils, Cuffsborough, Callahill, Cullenagh, Donaghmore, Deesore, Dunmore, Durrow, Draxtaghlan, Feasy, Grantstown, Kilsake, Kildell, Killorenagh, Kilmeester, Rabben, Rathdowney, and Timboon.
ARDEE NO. 1 RURAL DISTRICT: Ardraughton.	19th March, 1903.	Moving, improving and maintaining a pump.	—	The District Electoral Divisions of Castlebellingham, Mansfieldstown, Slabassan, Broomin, Drumosa, and Dunleer, now constituting the Castlebellingham and Dunleer Dispensary Districts.
Blackridge.	30th August, 1902.	Deepening a well, erecting a pump and maintaining the same.	—	The District Electoral Division of Ardee Urban.
ARRAGH RURAL DISTRICT: Corperation.	17th July, 1902.	Erecting a pump, deepening a well and maintaining the same.	—	The portion of the Armagh Rural District which is not comprised in the District Electoral Division of Keady Urban.
Grange Lower.	Do.	Erecting and maintaining a pump.	—	Do. do.
Middletown.	Do.	Repairing and maintaining the Meeting House well.	—	Do. do.
Do.	Do.	—	Providing and maintaining septaria sewers.	Do. do.
ATRY NO. 2 RURAL DISTRICT: Loughgas.	15th December, 1903.	Sinking a well, erecting a pump and maintaining the same.	—	The Rural District.
BALKENA RURAL DISTRICT: Crossmolina.	31st March, 1903.	Providing and maintaining a water supply.	—	The District Electoral Divisions of Ardsagh, Bunsawella, Crossmolina North, Crossmolina South, Deel, Derry, Fretland, Letterbrick, and Rathona, now constituting the Crossmolina Dispensary District.

BALFYVAGHAN No 1 RURAL DISTRICT: Ballymagona.	22nd May, 1902.	—	—	The District Electoral Divisions of Ahascragh and Kill- buck, now constituting the Ahascragh Dispensary District.
Gortroyan.	33rd September, 1902.	—	—	The District Electoral Divisions of Ballymagowand, Kilconnell, Killoran, and Killalloghlan, now constitu- ting the Killoran Dispensary District. Do.
Zadonnellree.	30th September, 1902.	—	—	The portion of the Ballycastle Rural District which is not comprised in the townlands of Rathlin Island and Townpark.
BALFYVAGHAN RURAL DISTRICT: Arroy.	11th September, 1902.	—	Improving and main- taining the sewer- age.	The Townland of Townpark.
Ballycastle.	5th March, 1903.	—	Improving and main- taining the sewer- age.	The portion of the Ballycastle Rural District which is not comprised in the Townlands of Rathlin Island and Townpark.
Cushendall.	11th September, 1902.	—	Improving and main- taining the sewer- age.	The District Electoral Divisions of Broughshansa, Gles- navel, and Longmore, now constituting the Brough- shansa Dispensary District
BALLYTHEKA RURAL DISTRICT: Broughshansa.	26th April, 1902.	—	—	The District Electoral Divisions of Ditrrow, Dunloy, Killoquin Lower, Killoquin Upper, and The Vow, now constituting the Ditrrow Dispensary District.
BALFYVAGHAN RURAL DISTRICT: Dunloy.	15th August, 1902.	—	Improving and main- taining the sewer- age works.	The District Electoral Divisions of Boarderville, Bush- mill, and Fortrush Rural.
Fortballintra.	7th March, 1903.	—	—	Do.
Do.	3rd October, 1902.	—	—	do.
BALFYVAGHAN RURAL DISTRICT: Dunree.	1st August, 1902.	—	—	The Rural District.
BALFYVAGHAN RURAL DISTRICT: Corduff.	7th January, 1903.	—	—	The portion of the Balrothery Rural District which is not comprised in the District Electoral Division of Balrothery Urban.
Doorgo.	11th July, 1902.	—	—	The Rural District.
Malahide, Church-street.	29th May, 1902.	—	Laying a main sewer.	Do.

No. 1.—STATEMENT OF ORDERS issued under the 23rd Section of the PUBLIC HEALTH (IRELAND) ACT, 1878, as amended by subsequent enactments, determining the AREAS OF CHARGE on which the SPECIAL EXPENSES mentioned in such Orders, respectively, are chargeable—continued.

NAME OF RURAL DISTRICT AND TOWNS, VILLAGES, OR PLACES.	Date of Order.	Purposes for which incurred or to be incurred.		AREA OF CHARGE.
		Water Supply, &c.	Sewerage, &c.	
BALGOSHAN RURAL DISTRICT—cont. Rosell (or Richardstown).	7th January, 1902.	Slaking a well, erecting a pump, and maintaining the same.	—	The portion of the Balgoshan Rural District which is not comprised in the District Electoral Division of Belriggan Urban. The Rural District.
Skerrin.	16th July, 1902.	—	Improving and maintaining the sewerage. Making a sewer, repairing a channel, and maintaining the same.	The District Electoral Divisions of Balinglass, Hartstown, Stratford, the Grange, and Tuemmill, now constituting the Balinglass No. 1 Dispensary District.
BALINGLASS NO. 1 RURAL DISTRICT: Balinglass, Church-street, and Main-street.	29th May, 1902.	—	—	The Rural District.
Balinglass East, Weaver's-square.	13th January, 1902.	Sinking and maintaining a well.	—	—
BALINGLASS NO. 2 RURAL DISTRICT: Hackstown.	7th March, 1902.	—	Erecting and maintaining sewerage works.	The Rural District.
BANDON RURAL DISTRICT: Enniskeen.	2nd May, 1902.	Providing and maintaining a water supply.	—	The portion of the Rural District of Bandon which is not comprised in the District Electoral Division of Bandon.
BARRY RURAL DISTRICT: Barry.	16th January, 1902.	Providing and maintaining a supply of water.	—	The Rural District.
BALLYMOSS RURAL DISTRICT: Ballymoissell.	22nd May, 1902.	—	Improving and maintaining the sewerage.	The District Electoral Divisions of Ballymoissell, Ballymoissell, Ballymoissell, Carr, Diamond, and Lissaveer, now constituting the Ballymoissell Dispensary District.
BELFAST RURAL DISTRICT: Ballygagan, Cornehill-road.	11th June, 1902.	—	Providing and maintaining the sewerage.	The Rural District.
Whiteabbey.	1st August, 1902.	—	Carrying out a sewerage scheme and maintaining the same.	The Townland of Whiteabbey.

BOYLE No. 1 RURAL DISTRICT: Boyle.	2nd March, 1903.	Providing and maintaining a supply of water.	—	The District Electoral Division of Boyle Urban.
CARLOW RURAL DISTRICT: Ballybarragh.	17th October, 1902.	Providing and maintaining a supply of water.	—	The District Electoral Divisions of Ballinacraig, Burton Hall, Carlow Rural, Cloghanan, and Johnsonstown.
CARRIGMACROSS RURAL DISTRICT: Donaghmoynas.	26th December, 1902.	Breeding and maintaining a pump.	—	The District Electoral Divisions of Ballymashucky, Crossshare, Donaghmoynas, Inablicka, Kilmurry, and Killybegs, now constituting the Donaghmoynas Divisionary District.
CASHEL RURAL DISTRICT: Dracum.	17th January, 1903.	Improving a public well, placing a pump therein, and maintaining the same.	—	The portion of the Cashel Rural District which is not comprised in the District Electoral Division of Felhard.
Felhard.	Do.	Improving and maintaining the supply of water.	Improving and maintaining the sewerage.	The District Electoral Division of Felhard.
CARLISLEVAUNY RURAL DISTRICT: Ballybay.	14th November, 1902.	Providing a water supply and maintaining the same.	Providing a drainage system and maintaining the same.	The District Electoral Divisions of Ballybay Rural and Ballybay Urban.
CARTERBACH RURAL DISTRICT: Dundonohilly.	10th April, 1902.	Providing a supply of water.	—	The Rural District.
CASHTOWN RURAL DISTRICT: Eyerias.	26th May, 1902.	Purchasing, erecting, and maintaining a pump.	—	The District Electoral Divisions of Adrigole, Bere, Coumlogh, Curryglass, Killesterne and Kilmamagh.
CARRIGRENE No. 1 RURAL DISTRICT: Cobriéga.	1st August, 1902.	Erecting a pump and maintaining the same.	—	The Rural District.
CLOGHEN RURAL DISTRICT: Ballybeg.	17th April, 1902.	Sinking a well, erecting a pump and maintaining the same.	—	The Rural District.
Ballybay West.	6th December, 1902.	Sinking a well, erecting a pump and maintaining the same.	—	Do.

No. 1.—STATEMENT of ORDERS issued under the 232nd Section of the PUBLIC HEALTH (IRELAND) ACT, 1878, as amended by subsequent enactments, determining the AREAS of CHARGE on which the SPECIAL EXPENSES mentioned in such Orders, respectively, are chargeable—continued.

NAME OF RURAL DISTRICT TOWN, VILLAGE OR PLACE.	Date of Order.	Purposes for which incurred or to be incurred.		AREA OF CHARGE.
		Water Supply, &c.	Severage, &c.	
COLOMINE RURAL DISTRICT—con.				
Ballynacree,	24th June, 1902,	Cleaning and rolling a well, erecting a pump thereon and maintaining the same.	—	The Rural District.
Ballyleebey,	19th December, 1902,	Sinking a well, erecting a pump and maintain- ing the same.	—	do.
Scart,	23th September, 1902,	Repairing and maintain- ing a pump.	—	do.
COLOSKEERY RURAL DISTRICT:				
Rosscarbery,	7th May, 1903,	Improving and main- taining the water supply.	—	The District Electoral Divisions of Ardfeldia, Cahernore, Castleventry, Cooleahoon, Rathharry, and Roscar- bery, now constituting the Rosscarbery Dispensary District, ^{area}
COLOSKEERY RURAL DISTRICT:				
Forfarlingen,	31th May, 1902,	—	Cleaning drains and laying piped sewers and maintaining the same.	The Rural District.
COLOSKEERY RURAL DISTRICT:				
Altkeeragh,	14th January, 1903,	Erecting and maintain- ing a pump.	—	The portion of the Colomine Rural District which is not comprised in the townlands of Killea, Mullaghacall North, Tullagharry East, and Tullagharry West.
Articlave,	Do.,	Erecting and maintain- ing certain pumps.	—	do.,
Bratwell,	Do.,	Erecting and maintain- ing a pump.	—	do.
Garragh,	Do.,	Erecting and maintain- ing certain pumps.	Constructing and maintaining cer- tain sewerage works.	do.
Killea,	3th November, 1902,	—	Repairing and main- taining sewerage works.	The Townland of Killea.

CORKBORO RURAL DISTRICT: Rann, Cobon, Kinnak, District: Ballylisky,	16th November, 1902,	Improving and maintain- ing the water supply.	—	The Rural District.
	17th October, 1902,	Staking a well, erecting a pump and maintain- ing the same.	—	The Rural District.
Dunkip,	28th August, 1902,	Staking a well, erecting a pump and maintain- ing the same.	—	do.
Ladams,	Do.	Staking a well, erecting a pump and maintain- ing the same.	—	do.
DELVIN RURAL DISTRICT: Castlepollard,	11th June, 1902,	Erecting and maintain- ing a pump.	—	The Townland of Townparka.
Graffinstown,	7th November, 1902,	Erecting and maintain- ing a pump.	—	The portion of the Delvin Rural District which is not comprised in the Townland of Townparka.
DINGLE RURAL DISTRICT: The Greve,	14th October, 1902,	Improving and main- taining the water supply.	—	The District Electoral Divisions of Dingle and Kinard, now constituting the Dingle Dispensary District.
DOWNSPATRICK RURAL DISTRICT: Ardglass,	20th July, 1902,	Providing a supply of water and maintain- ing the same.	Improving the sewerage and main- taining the same.	The portion of the Rural District which is not comprised in the District Electoral Division of Downpatrick Urban, and the Townlands of Ballymaglave North, Ballymarby, Ballynahinch, Ballyphilly, Castlewells, Clarkill, Corporation, Dunsinnis, and Tullybeard. do., do.
Ballybomas,	Do.,	Providing and main- taining a pump.	—	The Townlands of Ballynahinch and Ballymaglave North.
Ballynahinch,	3rd July, 1902,	Providing and main- taining a water supply.	—	The Townlands of Castlewells, Clarkill, and Dun- drinane.
Castlewells,	13th August, 1902,	Providing and main- taining a water supply.	—	The portion of the Rural District which is not comprised in the District Electoral Division of Downpatrick Urban and the Townlands of Ballymaglave North, Ballymarby, Ballynahinch, Ballyphilly, Castlewells, Clarkill, Corporation, Dunsinnis, and Tullybeard. do., do.
Cleghy,	26th July, 1902,	Erecting and maintain- ing two pumps.	—	do.
Crossgar,	11th December, 1902,	—	Improving and maintaining the sewerage.	The Townland of Corporation.
Killyleagh,	3rd July, 1902,	Providing and main- taining a water supply.	—	The Townlands of Ballyphilly, Ballymarby, and Tully- beard.
Portaferry,	Do.	Providing a supply of water.	Improving the sewerage and main- taining the same.	

No. 1.—STATEMENT of ORDERS issued under the 232nd Section of the PUBLIC HEALTH (IRELAND) ACT, 1878, as amended by subsequent enactments, determining the AREAS of CHARGE on which the SPECIAL EXPENSES mentioned in such Orders, respectively, are chargeable—continued.

NAME OF RURAL DISTRICT TOWN, VILLAGES, OR PLACE.	Date of Order.	Purposes for which treated or to be incurred.		AREA OF CHARGE.
		Water Supply, &c.	Sewerage, &c.	
NORTH DUBLIN RURAL DISTRICT: Drumcondra, "The Tag,"	21st March, 1903,	Providing and maintaining a supply of water.	—	The Rural District
"The Ward,"	14th August, 1902,	Sinking a well, erecting a pump and maintaining the same.	—	do.
DEWDALK RURAL DISTRICT: Lisloo,	29th January, 1903,	Sinking a well, erecting a pump, and maintaining the same.	—	The Rural District.
Milltown,	Do,	Improving and maintaining the drainages of the public pump.	—	do.
Rooskey,	Do,	Sinking a well, erecting a pump, and maintaining the same.	—	do.
DUNCANNON RURAL DISTRICT: Castlecarnfield,	22nd May, 1900,	Improving and maintaining the supply of water.	—	The District Electoral Divisions of Bernagh, Castlecarnfield, Derrigortree, and Donaghmore.
EMMS RURAL DISTRICT: Clarecastle,	10th November, 1902,	—	Repairing, improving, and maintaining the sewerage.	The District Electoral Divisions of Clarecabbey, Doera, Emms Rural, and Killoe.
ENNESCORRY RURAL DISTRICT: Harrow,	24th May, 1902,	Providing and maintaining a water supply.	—	The Rural District.
Killybeg,	11th August, 1902,	Erecting and maintaining a pump.	—	do.
Newtownbarry,	24th January, 1903,	Providing and maintaining a supply of water.	—	do.
ENNESMORE: Inagh,	20th March, 1903,	Erecting and maintaining a pump.	—	The Rural District.

FENNER RURAL DISTRICT: Coshulane,	14th October, 1902,	Providing and main- taining a supply of water.	—	The District Electoral Divisions of Coshulane, Cosh, and Fenner Rural.
GRASSMADDOY RURAL DISTRICT: Craggs,	7th March, 1903,	Sinking a well, erecting a pump, and main- taining the same.	—	The District Electoral Divisions of Craggs, Carragh- more, Glennamaddy, Kiltullagh, Bahaen, Scragg, and Shankill, now constituting the Glennamaddy Dis- pensary District, do.
Glennamaddy,	Do.,	Sinking a well, erecting a pump, and main- taining the same.	—	do.
Kilkerrin,	Do.,	Sinking a well, erecting a pump, and main- taining the same.	—	do.
GLASSBORO RURAL DISTRICT: Dunglow,	5th July, 1902,	—	—	The District Electoral Divisions of Anaspary, Arnan, Covohy, Dungleigh, Maghery, and Redland, now con- stituting the Dungleigh Dispensary District.
INISHOWEN RURAL DISTRICT: Carndonagh, Chapel-street,	3rd September 1902,	—	Making a sewer,	The portion of the Townland of Churchland Quarters (including Carrow, Carrowtemple, and Moneyshan- deney).
Mortle, Malin-road,	13th November, 1902,	—	Laying a new main sewer pipe and maintaining the same.	Portion of the Townland of Ballysally.
LYDINGTOWN RURAL DISTRICT: Bellanamallard,	12th November, 1902,	—	Constructing a new sewer and main- taining the same.	The District Electoral Divisions of Bellanamallard, Irvinscown, Kildadna, Liscarrick, and Milltown, now constituting the Irvinscown Dispensary District.
KASRAK RURAL DISTRICT: Boherboy,	4th October, 1902,	Improving and main- taining the water supply.	Improving and maintaining the sewerage.	The District Electoral Divisions of Ballyboobahan, Boherboy, Coollogh, Kilmee, King Williamstown, Means, and Rosnabee, now constituting the Boherboy Dispensary District.
Castlecor,	26th February, 1903,	Improving and main- taining the water supply.	—	The District Electoral Divisions of Bantoir, Castlecor, Castlemagner, Clonmeen, Gortinore, Greenmea, Kan- turk, Kilbriss, Nad, Roskeena, and Tincoora, now con- stituting the Kanturk Dispensary District.
Coollogh,	4th October, 1902,	Improving and main- taining the water supply.	—	The District Electoral Divisions of Ballyboobahan, Boherboy, Coollogh, Kilmee, King Williamstown, Means, and Rosnabee, now constituting the Boherboy Dispensary District.
Dromina,	Do.,	Improving and main- taining the water supply.	—	The District Electoral Divisions of Allow, Berrinross, Dromina, Knocktemple, Milford, Newsown, and Tully- keese, now constituting the Milford Dispensary Dis- trict.

No. 1.—STATEMENT OF ORDERS issued under the 232nd Section of the PUBLIC HEALTH (IRELAND) ACT, 1878, as amended by subsequent enactments, determining the AREAS OF CHARGE on which the SPECIAL EXPENSES mentioned in such Orders, respectively, are chargeable—continued.

NAME OF RURAL DISTRICT AND TOWN, VILLAGE, OR PLACE.	Date of Order.	Purposes for which incurred or to be incurred.		AREA OF CHARGE.
		Water Supply, &c.	Severage, &c.	
KANTREE RURAL DISTRICT—cont.: Kantree,	9th January, 1903,	Providing and maintaining a water supply.	—	The District Electoral Divisions of Baxlow, Castleport, Castlemauger, Comaun, Gortmore, Greenasa, Kantree, Killyn, Nad, Roskoon, and Tinocosa, now constituting the Kantree Dispensary District.
Tammore,	4th February, 1903,	Sinking and maintaining a well.	—	The District Electoral Divisions of Barleyhill, Barnacorra, Clonsart East, Clonsart West, Glanlara, Knockatoon, Newmarket, and Rowla, now constituting the Newmarket Dispensary District.
KELLS RURAL DISTRICT: Cuckstown,	24th September, 1902,	Providing and maintaining a pump.	—	do.
Cloughnacoon,	22nd May, 1905,	Erecting and maintaining a pump.	—	do.
KILBOGGAN RURAL DISTRICT: Kilboggan,	28th October, 1902,	Sinking a well, erecting a pump, and maintaining the same.	—	The Rural District.
KILKEEL RURAL DISTRICT: Annalong,	3rd January, 1903,	Carrying out and maintaining water works.	—	do.
Kilkeel,	11th June, 1902,	Providing and maintaining a water supply.	Carrying out and maintaining sewerage works.	The portion of the Kilkeel Rural District which is not comprised in the townlands of Ballagbeg, Kilkeel, Magheramurphy, Mullough Upper, Rosnavee, and Tullymore.
Newcastle,	11th December, 1903,	—	Providing and maintaining a system of sewerage.	The Townlands of Magheramurphy and Kilkeel.
Rosnavee,	23rd October, 1902,	Improving and maintaining the water supply.	Constructing and maintaining a sewerage system. Improving and maintaining the sewerage.	The Townlands of Ballagbeg, Mullough Upper, and Tullymore. The Townland of Rosnavee.

KILKENNY RURAL DISTRICT: Tullarean,	3rd September, 1902,	Providing and maintaining a water supply.	—	The District Electoral Divisions of Ballymanora, Ballybeagh, Ballysalon, and Tullarean, now constituting the Tullarean Dispensary District.
KILKENNY RURAL DISTRICT: Mungabluack,	18th September, 1902,	Sinking a well, erecting a pump, and maintaining the same.	—	The District Electoral Divisions of Carragh, Churchtown, Curraghmore, Dumbot, Kilgeinoh, and Kilborghin, now constituting the Kilborghin Dispensary District.
KILKENNY RURAL DISTRICT: Ardykeeshan,	23rd July, 1902,	Sinking a well, erecting a pump, and maintaining the same.	—	The Rural District.
Ballinabineh,	Do.	Sinking a well, erecting a pump, and maintaining the same.	—	do.
Ballyferode,	Do.	Sinking a well, erecting a pump, and maintaining the same.	—	do.
Kilmanane, Chapel-lane,	10th June, 1902,	—	Providing and maintaining a sewer.	The District Electoral Divisions of Darragh, Emlygreenan, Gleeshrohan, Griston, Kildinane, Killyn, and Fartioles, now constituting the Kilmanane Dispensary District.
Gibbons town,	6th March, 1903,	Sinking and lining a well, erecting and enclosing a pump, and maintaining the same.	—	The Rural District.
Gisroo,	23rd July, 1902,	Sinking a well, erecting a pump and maintaining the same.	—	do.
Sawville Upper,	9th December, 1902,	Sinking and enclosing a well, erecting a pump and maintaining the same.	—	do.
Thomastown,	22nd July, 1902,	Sinking a well, erecting a pump and maintaining the same.	—	do.
LARNE RURAL DISTRICT: Eden,	16th June, 1902,	—	Ingeering and maintaining the sewerage.	The District Electoral Divisions of Carrickcreegan Rural.
Straid,	9th February, 1903,	Erecting and maintaining a pump.	—	The District Electoral Divisions of Ballyvoor, Ballynure, and Raloo, now constituting the Ballynure Dispensary District.
LOWRANCE No. 1 RURAL DISTRICT: Greenhills,	11th March, 1903,	Sinking a pump and maintaining the same.	—	The District Electoral Divisions of Ballycunnin, Carrig, Charles, Patrick's Well, and Blackborough, now constituting the Charles Dispensary District.

No. 1.—STATEMENT OF ORDERS issued under the 232nd Section of the PUBLIC HEALTH (IRELAND) ACT, 1878, as amended by subsequent enactments, determining the AREAS of CHARGE on which the SPECIAL EXPENSES mentioned in such Orders, respectively, are chargeable—continued.

NAME OF RURAL DISTRICT AND TOWNS, VILLAGES, OR PLACES.	Date of Order.	Purposes for which incurred or to be incurred.		AREA OF CHARGE.
		Water Supply, &c.	Sewerage, &c.	
LIMERICK RURAL DISTRICT: Brookborough,	3th July, 1903,	Providing and maintaining a supply of water.	—	The Rural District.
LITTOWEL RURAL DISTRICT: Carrisway,	17th December, 1902, Do.,	Providing and maintaining a supply of water. Sinking and maintaining a well.	—	The Rural District. do.
LONDONDERRY No. 1 RURAL DISTRICT: Shamallow,	7th May, 1902,	Providing and maintaining a proper supply of water.	—	The Rural District.
MACROON RURAL DISTRICT: Beahonagarty,	20th January, 1903,	Erecting and maintaining a pump.	—	The Rural District.
Stuako,	21st January, 1903,	Erecting and maintaining a pump.	—	do.
MAGRATHSET RURAL DISTRICT: Maghera,	14th November, 1902,	—	Improving and maintaining the sewerage.	The Townlands of Monymore, Craigmora, Tamny- millan, Craigslick, and Larganlogher.
MALLOY RURAL DISTRICT: Ballyhoura,	14th January, 1903,	Lining a well and maintaining the same.	—	The Rural District.
Beltreast,	25th February, 1903,	—	Improving and maintaining the sewerage.	do.
Kough's Cross,	14th January, 1903,	Erecting and maintaining a pump.	—	do.
Lacktrasna,	2nd December, 1902,	Sinking a well, erecting a pump, and maintaining the same.	—	do.
Lavally,	Do.,	Sinking a well, erecting a pump, and maintaining the same.	—	do.

MANORHAMILLON RURAL DISTRICT: Drumshabbe,	16th July, 1902,	Providing and maintaining a supply of water.	Providing and maintaining a system of sewers.	The portion of the Manorhamillon Rural District which is not comprised in the Townlands of Manorhamilton, Clonoon, Sreeny, in the parish of Clonsilla and Sarsany in the parish of Kilsomet, do.
Drumscraun,	Do.,	Providing and maintaining a supply of water.	—	do.
Killybeggar,	Do.,	Providing and maintaining a supply of water.	—	do.
MINORSTON RURAL DISTRICT: Aghada Lower,	10th January, 1903,	Providing and maintaining a supply of water.	Constructing and maintaining a sewer.	The Rural District.
Ballinacraig,	27th June, 1902,	Sinking a well, erecting a pump, and maintaining the same.	—	do.
Ballycottin,	11th June, 1902,	Extending a water main and maintaining the same.	—	do.
MITCHELSTOWN No. 2 RURAL DISTRICT: Galbally,	19th September, 1902,	—	Constructing and maintaining a sewer.	The Rural District.
Drumod,	23rd July, 1903,	Repairing and maintaining a pump.	—	The District Electoral Divisions of Bally, Cashel, Cattan, Drumard, Drumod, Rinn, and Rosicky, now constituting the Rinn Dispensary District.
Mohill,	3rd June, 1903,	Repairing and maintaining certain pumps and wells.	—	The Rural District.
MOYNSHILL RURAL DISTRICT: Castledereagh,	14th June, 190	Sinking a well, erecting a pump and maintaining the same.	—	do.
Esker,	31st May, 1903,	Sinking a well, erecting a pump and maintaining the same.	—	do.
Kilmore,	18th August, 1902,	Sinking a well, erecting a pump and maintaining the same.	—	do.
Kingstown,	31st May, 1902,	Sinking a well, erecting a pump and maintaining the same.	—	do.
Liscull,	11th June, 190	Sinking a well, erecting a pump and maintaining the same.	—	do.

No. 1.—STATEMENT OF ORDERS issued under the 232nd Section of the PUBLIC HEALTH (IRELAND) ACT, 1878, as amended by subsequent enactments, determining the AREAS of CHARGE on which the SPECIAL EXPENSES mentioned in such Orders, respectively, are chargeable—continued.

NAME OF RURAL DISTRICT AND TOWN, VILLAGE, OR PLACE.	Date of Order.	Purposes for which incurred or to be incurred.		ANNA OF CHARGE.
		Water Supply, &c.	Sewerage, &c.	
MOUSMELICK RURAL DISTRICT: Coolincurrick,	16th December, 1902,	Sinking a well, erecting a pump and maintaining the same.	—	The portion of the Mousmelick Rural District which is not comprised in the District Electoral Divisions of Maryborough Urban and Mountmelick Urban. The District Electoral Division of Mountmelick Urban.
Mountmelick, Harbor-street,	4th June, 1902,	Sinking a well, erecting a pump and maintaining the same, and removing an old pump, and filling up an old well at Lyon's corner.	—	The portion of the Mountmelick Rural District which is not comprised in the District Electoral Divisions of Maryborough Urban and Mountmelick Urban. The District Electoral Division of Maryborough Urban.
Mossywell,	9th December, 1902,	Sinking a well, erecting a pump and maintaining the same.	—	The portion of the Mountmelick Rural District which is not comprised in the District Electoral Divisions of Maryborough Urban and Mountmelick Urban.
Maryborough Presentation Convent,	2nd December, 1902,	—	Improving and maintaining the sewerage.	The portion of the Mountmelick Rural District which is not comprised in the District Electoral Divisions of Maryborough Urban and Mountmelick Urban.
Ringtown,	10th December, 1902,	Sinking a well, erecting a pump and maintaining the same.	—	The portion of the Mountmelick Rural District which is not comprised in the District Electoral Divisions of Maryborough Urban and Mountmelick Urban.
MULLINGAR RURAL DISTRICT: Annaskinnas,	29th March, 1903,	Erecting and maintaining a pump.	—	The portion of the Mullingar Rural District which is not comprised in the District Electoral Divisions of Mullingar North Urban and Mullingar South Urban. The District Electoral Divisions of Mullingar North Urban and Mullingar South Urban.
Anstin Friars,	17th January, 1903,	—	Improving and maintaining the sewerage.	The portion of the Mullingar Rural District which is not comprised in the District Electoral Divisions of Mullingar North Urban and Mullingar South Urban.
Belragh,	6th February, 1903,	Erecting and maintaining a new pump.	—	do. do.
Ballfield (Euniceofoy District Electoral Division),	17th February, 1903,	Sinking a well, erecting a pump and maintaining the same.	—	do. do.
Dalystown,	6th February, 1903,	Erecting and maintaining a new wood pump.	—	do. do.
Mullingar, Greville-street,	17th January, 1903,	—	Constructing & maintaining a new sewer.	The District Electoral Divisions of Mullingar North Urban and Mullingar South Urban.

N ^o . 1 RURAL DISTRICT: BULLOCKPARK	22nd July, 1862.	Sinking a well, erecting a pump, and maintaining the same.	—	The portion of the Neas No. 1 Rural District which is not comprised in the District Electoral Division of Newbridge Urban.
BERRYARRAGH	2nd December, 1892.	Dispersing a well, erecting a pump, and maintaining the same.	—	do.
KILMEAGE	17th December, 1903.	—	Providing and maintaining certain sewerage works.	do.
MYLERTOWN	3rd November, 1898.	Sinking a well, erecting a pump, and maintaining the same.	—	do.
NEWCASTLE RURAL DISTRICT: Abbeyfeale	18th January, 1903.	Constructing and maintaining waterworks.	—	The District Electoral Division of Abbeyfeale.
NEWTOWNSHAW RURAL DISTRICT: Ballywalter	7th March, 1803.	Laying new water pipes and maintaining the same.	—	The District Electoral Divisions of Ballywalter, Ballywalter, Grey Abbey, and Kireubbin, now constituting the Grey Abbey Dispensary District.
KIREUBBIN, Back Hall-street	5th December, 1803.	—	Constructing and maintaining a sewer.	do.
DOUGHADES	31st January, 1803.	Providing and maintaining a water supply.	Providing and maintaining a sewerage system.	The Townlands of Ballynosc and Townparks of Donaghades.
OMAGH RURAL DISTRICT: SIXMILTERRA	10th March, 1803.	—	Repairing and maintaining a sewer.	The District Electoral Divisions of Beragh, Camowen, Derrigorey, Mullaghlinn, and Sixmiltrees, now constituting the Sixmiltrees Dispensary District.
RATHDOWNS No. 1 RURAL DISTRICT: Kilberran and Golden Ball	14th January, 1903.	Providing and maintaining a water supply.	—	The Rural District.
RATHDOWNS No. 2 RURAL DISTRICT: Dolgauy	17th December, 1902.	—	Carrying out a scheme of sewerage and maintaining the same.	The District Electoral Division of Dolgauy, now constituting the Dolgauy Dispensary District.
GREYBONS	Do.	—	Carrying out a scheme of sewerage and maintaining the same.	The Townlands of Ballydonagh, Ballerus Demesne (in the Parish of Dolgauy), Belleest Demesne, Coobagad, Coobagadeagh, Dolgauy, Killincarrig, Killyreddery, Deagragh (in the parish of Dolgauy), Kildalstown Lower, Kildalstown Upper, Paddock, Rathdown Lower, Rathdown Upper, Tompocarrig Lower, Tompocarrig Upper, and Windgic.

No. 1.—STATEMENT OF ORDERS issued under the 232nd Section of the PUBLIC HEALTH (IRELAND) ACT, 1878, as amended by subsequent enactments, determining the AREAS OF CHARGE on which the SPECIAL EXPENSES mentioned in such Orders, respectively, are chargeable—continued.

NAME OF RURAL DISTRICT AND TOWN, VILLAGES, OR PLACE.	Date of Order.	Purposes for which incurred or to be incurred.		Area of Charge.
		Water Supply, &c.	Severage, &c.	
RATHFRUM RURAL DISTRICT: Kilcoola,	9th January, 1902.	Improving and maintaining the water supply.	—	The Rural District.
Northwoodskensedy,	25th July, 1902.	—	Improving and maintaining the sewerage.	do.
RATHFRUM RURAL DISTRICT: Ardara,	29th April, 1902.	Repairing a well and maintaining the same.	—	The Rural District.
Belgh,	19th January, 1903.	Repairing and maintaining a pump.	—	do.
Holyross,	17th December, 1902.	Erecting and maintaining a pump.	—	do.
SLIGO RURAL DISTRICT: Carrigna Upper,	1st August, 1902.	Sinking a well, erecting a pump and maintaining the same.	—	The District Electoral Divisions of Ballymote, Bricklione, Carrick, Bangor, and Drumda, now constituting the Ballymote Dispersary District.
Rivestown,	13th November, 1903.	—	Improving the sewerage and maintaining the same.	The District Electoral Divisions of Ballynankill, Drumcolumb, Lohaview, Liscomby, and Rivestown, now constituting the Rivestown Dispersary District.
STURABANE No 1 RURAL DISTRICT: Ballydion,	17th July, 1903.	Carrying out a water supply scheme and maintaining the same.	Carrying out sewerage schemes and maintaining the same.	The portion of the Strabane No. 1 Rural District which is not comprised in the Townlands of Newtownstewart and Graung.
Newtownstewart,	Do.	Carrying out a water supply scheme and maintaining the same.	Carrying out sewerage schemes and maintaining the same.	The Townlands of Newtownstewart and Graung.
STURABANE No. 2 RURAL DISTRICT: Lifford,	27th June, 1902.	—	Improving and maintaining the sewerage system.	The District Electoral Divisions of Castle Finn, Coghlan, Cloneigh North, Cloneigh South, and Urney West, now constituting the Castle Finn Dispersary District.
THOMASTOWN RURAL DISTRICT: Raynaldan,	24th December, 1902.	Boiling and lining a well, supplying and erecting a water pump and maintaining the same.	—	The portion of the Thomastown Rural District which is not comprised in the Townlands of Graungmashanagh, Greenan, Glashabrogh, Dangan, Newtown, Thomastown, Barrellapark, and Stanspach.

Bannockha,	Do.,	Supplying, erecting, and maintaining a metal pump.	—	do.
Dansford,	11th August, 1902,	Supplying, erecting, and maintaining a metal pump.	—	do.
Govran Road,	26th December, 1901,	Sinking a well, supplying and erecting a metal pump, and maintaining the same.	—	do.
Knocktopher,	11th August, 1902,	—	Cleaning, repairing, and maintaining a main drain.	do.
Slough,	24th December, 1902,	Supplying, erecting, and maintaining a metal pump.	—	do.
Stones,	Do.,	Sinking a well, supplying and erecting a metal pump, and maintaining the same.	—	do.
THE RURAL DISTRICT: Abbey,	22nd May, 1902,	—	Constructing and maintaining a proper system of sewerage.	The District Electoral Divisions of Athboy, Cloghbrack, Greenanstown, Kildalkey, Killacouriginn, and Rathmore, now constituting the Athboy Dispensary District. The Rural District.
Ballyadhlanna,	17th February, 1903,	Sinking a well, erecting a pump, and maintaining the same.	—	do
Fraine,	16th January, 1903,	Erecting and maintaining a pump.	—	do
TULLAGOWER RURAL DISTRICT: Phillipstown,	23rd March, 1901,	Sinking a well, erecting a pump, and maintaining the same.	—	The District Electoral Divisions of Genshill, Kildonfert, Mountriscoe, Phillipstown, Bahoanacorran, and Rathisoken, now constituting the Phillipstown Dispensary District. The Rural District.
UGLEBOROUGH No. 1 RURAL DISTRICT: Ballyphilip,	14th October, 1902,	Improving and maintaining the water supply.	—	The Rural District.
YOGGAL No. 1 RURAL DISTRICT: Greenland,	23rd March, 1902,	Cleaning a well, erecting a pump, and maintaining the same.	—	The Rural District.

No. 2.—STATEMENT OF ORDERS under Section 1 of the PUBLIC HEALTH (IRELAND) ACT, 1900, altering AREAS OF CHARGE heretofore declared on which the SPECIAL EXPENSES mentioned in such Orders respectively, are chargeable (in continuation of Statement in *Thirteenth Annual Report, pages 242 and 243*).

NAME OF RURAL DISTRICT TOWN, VILLAGE, OR PLACE.	Date of Order.	Date of Order altered.	Purposes for which incurred or to be incurred.		AREA OF CHARGE.
			Water Supply, &c.	Sewerage, &c.	
BALINCORR RURAL DISTRICT: Ballinrobe,	14th August, 1902.	15th May, 1898.	—	Sewerage works.	The townlands of Ballinrobe, Demesne, Carrowmallocka, Coenaroy, Friarsquarter West, Kinshamotish, Knoekferree, and Batskelly.
BALYCASTLE RURAL DISTRICT: Ballyscalia,	37th August, 1902.	19th May, 1899.	Providing a water supply.	—	The townland of Townparka.
CASHLEIGH RURAL DISTRICT: Cashleagh.	29th November, 1902.	17th April, 1901.	Improving the water supply.	—	The townland of Cashleightown.
CASHLEIGH RURAL DISTRICT: Cashleighbere,	8th May, 1902.	26th January, 1901.	—	Improving sewerage.	The Killmooneagh District Electoral Division.
COGRAINE RURAL DISTRICT: Castlereagh.	14th January, 1903.	14th May, 1899.	—	Sewerage works.	The portion of the Coleraine Rural District which is not comprised in the townlands of Killes, Mullaghsoall North, Tullaghmurry East, and Tullaghmurry West.
PORTLAWART.	24th November, 1902.	14th May, 1898.	Executing waterworks.	Executing sewerage works.	The townlands of Tullaghmurry West, Tullaghmurry East, and Mullaghsoall North.

No. 2.—*cont.*—STATEMENT OF ORDERS under Section 1 of the PUBLIC HEALTH (IRELAND) ACT, 1900, altering AREAS of CHARGE heretofore declared on which the SPECIAL EXPENSES mentioned in such Orders respectively, are chargeable (in continuation of *Statement in Thirtieth Annual Report, pages 242 and 243*).

NAME OF RURAL DISTRICT AND TOWN, VILLAGE, OR PLACE.	Date of Order.	Date of Order altered.	Purposes for which incurred or to be incurred.		AREA OF CHARGE.
			Water Supply, &c.	Sewerage, &c.	
DOERRAPARK RURAL DISTRICT: Cressgar.	11th December, 1902.	14th December, 1899.	Providing a supply of water.	—	The portion of the Downpatrick Rural District which is not comprised in the District Electoral Division of Downpatrick Urban, and the townlands of Ballymaglave North, Ballymurphy, Ballymahinch, Ballyphilly, Castlewellan, Clarskil, Corporation, Dunadrim, and Tallybeard.
KILKEEL RURAL DISTRICT: Rosstrevor.	22nd October, 1902.	14th May, 1899.	Providing a supply of water to the Town and District.	—	The townland of Rosstrevor.
THORNHARTONS RURAL DISTRICT: Groganmannaugh.	23rd July, 1902.	14th May, 1899.	Carrying out the provisions of Section 40 of the Public Health (Ireland) Act, 1878.	Do.	The townland of Groganmannaugh.
Thomstown.	Do.	Do.	Do.	Do.	The townlands of Grogan, Cloghahedy, Dangan, Newtown, Thomastown, Bartleypark, and Stampspark.

VII.—STATEMENT OF ORDERS issued under Section 1 of the PUBLIC HEALTH (IRELAND) ACT, 1896, investing RURAL SANITARY AUTHORITIES with powers given to URBAN SANITARY AUTHORITIES by certain Sections of the PUBLIC HEALTH (IRELAND) ACT, 1878. (*In continuation of Statement in Thirdick's Annual Report, page 241.*)

NAME OF RURAL DISTRICT.	Date of Order.	Sections of Public Health (Ireland) Act, 1896, declared to be in force.	Constitutory Place or Places in which the Section mentioned in the 2nd Column has been declared to be in force.
(1.)	(2.)	(3.)	(4.)
Cloughan,	23rd February, 1904,	80	The Ardinnan Dispensary District.
Clogher,	24th March, 1908,	80	The townlands of Fivehilltown and Annagh Donessan, together with portions of the townlands of Annagh (Blenstingboonra), Ballyvaddan, Braskly, Correevy, and Correevy Demesne, now situate in the Fivehilltown District Electoral Division.
North Dublin,	7th June, 1907,	80	The townlands of Cahra and Abbowa.
Malloy,	27th August, 1902,	80	The townland of Donerally.
Do.,	2nd March, 1905,	82	The townlands of Bettevant and Creggane.
Do.,	do.,	82 and 74	The townland of Donerally.
Milford,	9th June, 1902	80	Portions of the townlands of Milford, Forquar, and Drumhern.
Do.,	do.,	80	Portions of the townlands of Rathmelton and Ballyhoe.
Do.,	do.,	80	Portions of the townlands of Rathmaffan and Ballyhoe.

APPENDIX E.

No. 1.—TABLE, compiled from weekly returns furnished by Clerks of Unions each week, from the week ended the 5th of April, 1902, to

Week ended Saturday,	Heavy or								
	Sick in Infirmeries or Hospitals connected with the Workhouses,			Aged and Infem.			Children under 16 years of age (not in Hospital).		
	Female paupers.	Other cases.	Total.	Males.	Females.	Total.	Boys.	Girls.	Total.
1.	2.	3.	4.	5.	6.	7.	8.	9.	10.
1902.									
5th April,	395	15,392	15,677	6,975	5,468	12,463	2,941	2,779	5,718
12th "	393	16,357	16,650	7,051	5,483	12,514	2,982	2,633	5,632
19th "	390	16,037	16,433	6,951	5,424	12,405	2,914	2,674	5,588
26th "	375	16,665	16,471	6,947	5,452	12,238	2,933	2,674	5,607
3rd May.									
3rd May,	377	16,820	16,216	6,829	5,380	12,208	2,832	2,699	5,561
10th "	361	16,802	16,233	6,778	5,375	12,154	2,922	2,659	5,541
17th "	432	16,841	16,273	6,718	5,440	12,137	2,810	2,794	5,524
24th "	467	15,753	16,220	6,645	5,388	12,043	2,849	2,693	5,521
31st "	467	16,580	16,647	6,673	5,464	12,077	2,858	2,711	5,582
7th June.									
7th June,	432	16,629	16,664	6,796	5,375	11,974	2,892	2,674	5,580
14th "	430	16,468	15,898	6,670	5,400	11,970	2,950	2,691	5,621
21st "	471	16,614	15,985	6,630	5,441	11,920	2,914	2,690	5,604
28th "	465	15,963	15,738	6,498	5,430	11,923	2,907	2,618	5,385
5th July.									
5th July,	478	16,076	15,552	6,369	5,314	11,673	2,911	2,575	5,320
12th "	453	16,661	15,630	6,334	5,256	11,690	2,833	2,631	5,494
19th "	455	16,662	15,617	6,419	5,290	11,709	2,909	2,663	5,578
26th "	509	16,113	15,632	6,300	5,367	11,667	2,853	2,624	5,474
2nd August.									
2nd August,	597	14,944	15,641	6,301	5,295	11,701	2,875	2,712	5,627
9th "	610	14,753	15,363	6,253	5,296	11,711	2,830	2,637	5,476
16th "	609	14,828	15,426	6,307	5,273	11,680	2,854	2,645	5,529
23rd "	639	14,366	15,444	6,205	5,247	11,672	2,837	2,653	5,511
30th "	671	14,677	15,948	6,317	5,463	11,718	2,849	2,676	5,695
6th September.									
6th September,	642	14,673	15,925	6,273	5,420	11,783	2,901	2,712	5,613
13th "	614	14,676	15,190	6,280	5,409	11,789	2,878	2,710	5,588
20th "	651	14,688	15,110	6,462	5,438	11,590	2,907	2,690	5,607
27th "	638	14,638	15,074	6,569	5,463	12,022	2,861	2,676	5,636
4th October.									
4th October,	640	14,632	15,073	6,514	5,465	11,979	2,834	2,627	5,481
11th "	635	14,753	15,188	6,591	5,471	12,055	2,892	2,638	5,550
18th "	640	14,899	15,339	6,717	5,518	12,265	2,916	2,676	5,590
25th "	676	15,983	15,438	6,775	5,603	12,368	2,915	2,645	5,582
1st November.									
1st November,	636	15,038	15,620	6,238	5,569	12,000	2,922	2,625	5,497
8th "	664	15,131	16,083	7,017	5,636	12,653	2,929	2,675	5,620
15th "	661	16,078	15,919	7,121	5,687	12,808	2,937	2,710	5,647
22nd "	662	16,360	15,891	7,296	5,750	13,091	2,977	2,711	5,688
29th "	692	16,477	16,009	7,388	5,796	13,164	2,963	2,700	5,723
6th December.									
6th December,	640	15,690	16,230	7,454	5,235	13,279	2,987	2,735	5,720
13th "	662	15,712	16,261	7,526	5,214	12,340	2,968	2,710	5,678
20th "	667	15,410	16,017	7,597	5,273	12,469	2,966	2,740	5,726
27th "	690	14,969	16,569	7,665	5,247	12,432	2,974	2,726	5,730
1903.									
3rd January.									
3rd January,	634	15,616	16,050	7,225	5,202	12,617	2,918	2,806	5,884
10th "	610	15,261	16,461	7,282	5,010	12,793	2,851	2,840	5,691
17th "	616	16,280	16,806	8,006	5,962	13,968	3,126	2,863	5,989
24th "	612	16,329	16,841	8,106	5,965	14,071	3,110	2,968	6,038
31st "	605	16,652	16,967	8,027	5,948	13,975	3,111	2,910	6,041
7th February.									
7th February,	633	16,465	16,948	8,077	5,563	14,070	3,067	2,946	6,017
14th "	620	16,470	16,919	7,998	5,607	14,035	3,147	2,925	6,073
21st "	605	16,412	16,377	7,953	6,007	14,060	3,061	2,878	5,989
28th "	660	16,389	16,843	7,990	6,163	14,163	3,125	2,890	6,045
7th March.									
7th March,	652	16,227	16,819	7,994	6,173	14,606	3,128	2,890	6,018
14th "	625	16,241	16,736	7,812	6,122	13,924	3,061	2,840	5,931
21st "	627	16,196	16,685	7,725	6,164	13,824	3,064	2,818	5,902
28th "	600	16,296	16,792	7,732	6,116	13,848	3,073	2,775	5,888

* In addition to the numbers given in these columns there were about 1,700 persons mortally

showing the number of persons in receipt of relief in Ireland, at the close of the week ended the 28th of March, 1903, both included.

WOMEN.													
Lunatics, Idiots, and Epileptics. †			Males having Infant Children.	All other Classes.			Total Number in Work-houses and Fever Hospitals (Cols. 4, 7, 18, 19, 24 & 25).	Average weekly cost of maintenance (exclusive of clothing) per head.	Deaths.		Week ended Saturday.		
Males.	Females.	Total.		Males.	Females.	Total.			No. during the week.	Weekly rate of mortality per 1,000.			
												11.	12.
1902.													
1055	1380	2444	328	1,855	2,507	5,422	62,560	3 9½	214	45	5th April.		
1058	1377	2415	866	1,780	2,476	4,256	62,270	3 8	244	49	12th "		
1060	1377	2415	763	1,747	2,619	4,360	61,988	3 7½	210	42	19th "		
1060	1382	2421	760	1,740	2,565	4,860	61,822	3 7	226	48	26th "		
1061	1388	2,401	770	1,708	2,465	4,173	61,322	3 7	227	46	3rd May.		
1061	1385	2,396	762	1,671	2,463	4,134	61,266	3 6½	167	34	10th "		
1062	1396	2,398	763	1,685	2,477	4,162	61,207	3 6½	180	37	17th "		
1067	1389	2,376	744	1,704	2,447	4,148	61,073	3 6½	196	4	24th "		
1067	1389	2,370	731	1,708	2,446	4,154	60,967	3 6	189	39	31st "		
1069	1380	2,378	732	1,568	2,463	4,031	60,725	3 6	179	37	7th June.		
1069	1383	2,382	739	1,543	2,404	3,947	60,567	3 5½	173	26	14th "		
1067	1399	2,396	731	1,704	2,400	3,899	60,365	3 6	204	41	21st "		
1061	1369	2,376	737	1,645	2,370	3,813	60,091	3 5½	183	39	28th "		
1065	1364	2,377	738	1,528	2,441	3,909	59,626	3 4	167	36	5th July.		
1069	1362	2,351	718	1,466	2,402	3,838	59,667	3 5	177	38	12th "		
1064	1358	2,372	747	1,591	2,423	4,014	60,481	3 5	147	31	19th "		
1065	1347	2,363	746	1,585	2,406	3,964	59,923	3 4½	176	27	26th "		
1060	1349	2,369	732	1,519	2,362	3,891	59,691	3 5½	167	35	2nd August.		
1062	1351	2,353	733	1,567	2,267	3,914	59,570	3 5½	171	27	9th "		
908	1346	2,344	774	1,561	2,345	3,926	59,618	3 5½	167	36	16th "		
999	1349	2,338	772	1,594	2,373	3,967	59,705	3 5½	147	31	23rd "		
975	1347	2,322	756	1,567	2,369	3,936	59,624	3 5½	154	33	30th "		
977	1343	2,330	746	1,527	2,303	3,900	59,667	3 4½	161	26	6th September.		
964	1334	2,318	767	1,618	2,404	4,048	59,700	3 5½	163	33	13th "		
991	1334	2,325	762	1,625	2,443	4,138	59,762	3 5½	167	36	20th "		
989	1340	2,329	745	1,626	2,474	4,169	59,875	3 6	149	34	27th "		
1065	1363	2,368	726	1,606	2,442	4,128	59,733	3 6½	137	29	4th October.		
964	1368	2,354	750	1,718	2,437	4,156	59,972	3 7	163	25	11th "		
967	1362	2,369	746	1,724	2,434	4,218	60,487	3 7	174	27	18th "		
967	1365	2,362	756	1,726	2,486	4,200	60,702	3 7½	176	27	25th "		
966	1357	2,317	752	1,622	2,541	4,463	61,079	3 7½	165	26	1st November.		
963	1369	2,326	760	1,666	2,572	4,467	61,489	3 8	163	32	8th "		
996	1328	2,314	766	1,666	2,607	4,475	61,929	3 8	155	27	15th "		
966	1334	2,316	779	1,590	2,606	4,544	62,254	3 8½	180	37	22nd "		
960	1343	2,323	786	2,023	2,679	4,698	62,675	3 8	209	41	29th "		
962	1330	2,312	808	2,063	2,620	4,633	62,977	3 8	206	42	6th December.		
966	1321	2,343	813	2,066	2,647	4,702	63,190	3 8½	214	50	13th "		
963	1325	2,321	799	2,046	2,616	4,663	63,604	3 8½	214	5	20th "		
1069	1346	2,359	794	2,229	2,666	4,785	63,719	4 1½	210	49	27th "		
1903.													
1067	1348	2,366	839	2,274	2,661	4,865	63,690	3 11½	237	47	3rd January.		
1068	1372	2,380	841	2,322	2,746	5,068	64,433	3 9	228	45	10th "		
964	1361	2,373	877	2,492	2,638	5,060	64,108	3 8½	233	50	17th "		
1065	1379	2,384	870	2,360	2,740	5,139	64,354	3 8½	238	50	24th "		
1064	1382	2,387	860	2,338	2,524	3,177	64,396	3 7½	235	45	31st "		
1068	1379	2,388	914	2,243	2,736	4,968	64,370	3 7½	229	44	7th February.		
1068	1380	2,367	915	2,238	2,688	4,924	64,223	3 8½	216	39	14th "		
1069	1381	2,391	847	2,227	2,661	4,945	64,022	3 8	185	35	21st "		
1012	1388	2,601	895	2,364	2,670	4,943	64,230	3 8	234	45	28th "		
1015	1380	2,385	883	2,189	2,630	4,740	64,260	3 8	232	45	7th March.		
1012	1398	2,405	840	2,121	2,615	4,736	64,585	3 8	229	44	14th "		
1016	1376	2,398	862	2,150	2,620	4,779	64,764	3 8	216	41	21st "		
1013	1386	2,393	863	2,108	2,613	4,731	64,665	3 8	213	41	28th "		

†Affected in the Infirmarys and Hospitals each week, who are therefore included in column 4.

(Table continued.)

No. 1.—TABLE, compiled from weekly returns furnished by Clerks of Unions each week, from the week ended the 5th of April, 1902, to

Week ended Saturday.	RELIEF IN WORKHOUSES.						Number of persons under treatment in Hospitals not connected with the Workhouses, who have been sent there by the Guardians under sec. 15 of 6 & 7 Vic., c. 39, or sec. 7 of 35 & 36 Vic., c. 55.		No. of Blind and Deaf and Dumb persons maintained in Asylums at the expense of the Poor Rate under Sec. 14 of 6 & 7 Vic., c. 39, and Sec. 5 of 41 & 42 Vic., c. 36, and number of Idiots and Imbeciles maintained in Asylums at the expense of the Poor Rate under Sec. 4 of the last mentioned Act.			No. of children in District Schools only. Males under 15 & 16 Vic., chap. 25, sec. 4.
	Number of persons included in the foregoing columns who were admitted to the Workhouses under the 16th Sec. of 4 & 7 Vic., c. 39, and 3rd and 4th Sections of 35 & 36 Vic., c. 55.											
	Number of patients under the 16th Sec. of 4 & 7 Vic., c. 39, and the 3rd Sec. of 35 & 36 Vic., c. 55.			No. of Constabulary patients under the 4th Sec. of 35 & 36 Vic., c. 55.			In Pauper Hospitals.	In other Hospitals.	Blind.	Deaf and Dumb.	Idiots and Imbeciles.	
	Fever Cases.	Other Cases.	Total.	Fever Cases.	Other Cases.	Total.						
	34.	35.	36.	37.	38.	39.	40.	41.	42.	43.	44.	45.
1902.												
5th April	18	418	436	3	7	10	13	109	404	543	37	411
12th "	16	412	428	3	7	9	14	115	403	546	37	412
19th "	15	413	428	4	5	9	14	115	402	548	37	412
26th "	17	423	440	4	5	7	14	115	402	548	36	412
3rd May	13	427	440	3	5	5	14	118	401	548	36	411
10th "	16	428	444	5	8	8	13	121	400	549	36	412
17th "	13	431	447	9	9	12	14	125	401	549	36	412
24th "	15	429	444	4	7	11	14	122	399	549	36	412
31st "	17	428	445	3	10	13	10	123	401	551	35	410
7th June	17	424	441	3	10	13	10	125	401	553	35	410
14th "	15	417	432	3	10	13	12	126	400	553	35	410
21st "	15	418	433	3	7	10	12	120	400	554	35	410
28th "	14	407	421	3	11	14	20	130	398	553	35	410
5th July	12	415	427	4	7	11	21	116	399	553	35	410
12th "	17	398	415	4	6	6	24	110	401	553	35	410
19th "	13	397	410	5	5	5	19	115	399	550	35	410
26th "	8	379	387	4	4	4	25	114	400	550	35	410
2nd August	9	359	368	1	4	4	39	112	400	549	35	409
9th "	11	373	384	4	4	4	49	125	402	549	35	409
16th "	9	375	384	4	4	4	42	111	398	546	37	409
23rd "	14	379	393	1	1	2	25	104	398	548	35	409
30th "	20	370	390	1	3	4	23	296	397	549	34	404
6th September	24	385	409	1	2	3	23	110	400	548	35	402
13th "	26	354	380	2	7	9	17	108	401	551	34	404
20th "	25	361	386	5	5	7	17	107	400	551	35	404
27th "	25	387	412	2	5	7	15	108	398	553	35	404
4th October	22	379	401	1	5	6	12	112	399	553	35	404
11th "	20	383	403	1	8	9	21	117	398	553	35	404
18th "	24	388	412	1	6	7	19	111	397	553	35	404
25th "	23	349	372	1	4	5	20	113	399	552	35	404
1st November	19	379	398	1	4	5	21	117	396	550	37	413
8th "	21	375	396	2	3	5	22	108	397	547	37	413
15th "	24	373	397	2	2	4	20	126	395	547	37	413
22nd "	21	360	381	2	5	7	20	123	395	547	37	413
29th "	22	402	424	1	5	6	25	120	401	545	37	413
6th December	18	408	426	2	5	10	24	120	402	545	37	413
13th "	14	390	404	2	12	14	22	116	400	544	37	413
20th "	12	387	400	2	9	11	25	109	400	545	37	413
27th "	11	402	413	1	14	15	23	103	400	549	37	413
1901.												
3rd January	23	410	433	-	7	7	19	109	401	550	37	413
10th "	15	419	434	-	11	11	18	109	399	549	35	412
17th "	22	426	448	-	17	17	16	112	400	548	36	412
24th "	22	430	452	-	16	16	18	110	401	548	36	413
31st "	20	431	451	-	13	13	17	118	401	548	36	413
7th February	15	411	426	-	10	10	20	120	398	545	40	415
14th "	17	392	409	-	12	12	21	120	395	549	39	415
21st "	14	392	406	-	13	13	20	125	399	551	39	415
28th "	12	386	398	-	15	15	19	125	401	553	38	416
7th March	21	385	406	-	12	12	24	128	404	551	38	418
14th "	23	380	403	-	12	12	24	124	404	551	38	418
21st "	29	372	391	-	10	10	23	123	405	553	31	414
28th "	31	390	421	-	14	14	20	127	403	556	32	414

showing the number of persons in receipt of relief in Ireland, at the close of the week ended the 28th of March, 1903, both included.—continued.

Out-door Relief.													Total number of persons in receipt of relief.	Total number of persons in receipt of relief.	Week ended Saturday.
Under Section 1 of 10 Vic., chap. 31.		Under 10 Vic., chap. 31, but not Sec. 1, under 11 & 12 Vic., c. 47, Sec. 4, and otherwise.		Children under 16 & 16 Vic., chap. 36.						Total number of persons in receipt of relief.					
				Numbered at Home, or Boarded out. Sec. 1.			Number in Certified Schools, Sec. 3 (D).								
				No. of Cases.	No. of Persons.	No. of Cases.	No. of Persons.	Males.	Females.	Total.	Males.	Females.			
1902.															
34,276	54,477	693	1,694	1,178	1,114	2,292	-	-	10	10	58,473	100,440	6th April.		
34,917	54,415	592	1,655	1,162	1,115	2,277	-	-	10	10	58,377	100,079	13th "		
34,807	54,290	705	1,794	1,181	1,198	2,379	-	-	10	10	58,453	100,857	19th "		
34,907	54,509	678	1,827	1,189	1,111	2,300	-	-	10	10	58,668	100,935	26th "		
34,899	54,477	675	1,772	1,184	1,194	2,378	-	-	10	10	58,547	100,327	3rd May.		
34,925	54,452	528	1,779	1,189	1,110	2,299	-	-	10	10	58,699	100,181	10th "		
34,937	54,446	709	1,788	1,183	1,165	2,348	-	-	10	10	58,531	100,241	17th "		
34,955	54,445	654	1,806	1,177	1,108	2,285	-	-	10	10	58,546	100,060	24th "		
34,955	54,399	664	1,757	1,170	1,111	2,287	-	-	10	10	58,203	100,669	31st "		
34,978	54,191	602	1,703	1,174	1,108	2,282	-	-	10	10	58,246	100,411	7th June.		
34,981	54,197	708	1,906	1,170	1,106	2,276	-	-	10	10	58,397	100,395	14th "		
34,989	54,306	666	1,708	1,168	1,102	2,270	-	-	10	10	58,441	100,486	21st "		
34,994	54,326	658	1,720	1,160	1,100	2,260	-	-	10	10	58,325	99,876	28th "		
34,929	54,108	698	1,817	1,169	1,095	2,264	-	-	10	10	58,190	99,267	5th July.		
34,969	53,794	705	1,838	1,157	1,095	2,252	-	-	10	10	57,925	98,908	12th "		
34,970	53,778	690	1,793	1,161	1,095	2,256	-	-	10	10	57,831	99,184	19th "		
34,938	53,700	637	1,675	1,169	1,099	2,268	-	-	10	10	57,653	99,040	26th "		
34,928	53,816	626	1,690	1,169	1,101	2,270	-	-	10	10	57,675	99,805	2nd August.		
34,911	53,776	666	1,611	1,169	1,093	2,262	-	-	10	10	57,499	99,580	9th "		
34,935	53,499	609	1,433	1,172	1,097	2,269	-	-	10	10	57,134	99,173	16th "		
34,932	52,838	657	1,496	1,170	1,065	2,235	-	-	10	10	56,980	97,717	23rd "		
34,939	52,971	589	1,457	1,174	1,112	2,286	-	-	10	10	56,794	97,601	30th "		
34,929	53,016	600	1,376	1,175	1,098	2,273	-	-	10	10	56,675	97,740	6th September.		
34,927	53,048	588	1,375	1,173	1,107	2,280	-	-	10	10	56,713	97,796	13th "		
34,938	53,067	665	1,408	1,179	1,109	2,279	-	-	10	10	56,729	97,953	20th "		
34,930	52,762	642	1,283	1,173	1,108	2,281	-	-	10	10	56,341	97,602	27th "		
34,937	51,990	615	1,340	1,159	1,094	2,253	-	-	10	10	56,228	96,650	4th October.		
34,975	52,290	584	1,377	1,160	1,098	2,257	-	-	12	12	56,636	97,418	11th "		
34,904	52,461	571	1,355	1,172	1,113	2,285	-	-	12	12	56,113	97,004	18th "		
34,909	52,646	671	1,354	1,176	1,112	2,288	-	-	12	12	56,199	98,300	25th "		
34,904	52,654	545	1,396	1,178	1,100	2,278	-	-	12	12	56,175	98,678	1st November.		
34,925	52,705	545	1,380	1,181	1,110	2,290	-	-	12	12	56,518	99,422	8th "		
34,929	52,642	598	1,422	1,177	1,111	2,288	-	-	12	12	56,764	100,121	15th "		
34,937	52,755	598	1,378	1,179	1,115	2,294	-	-	12	12	57,009	100,771	22nd "		
34,934	53,672	555	1,310	1,183	1,114	2,297	-	-	12	12	57,261	101,396	29th "		
34,928	53,910	657	1,465	1,184	1,112	2,296	-	-	12	12	57,699	102,144	6th December.		
34,902	54,004	617	1,567	1,088	1,096	2,194	-	-	12	12	57,227	103,435	13th "		
34,899	54,207	676	1,464	1,197	1,113	2,310	-	-	12	12	58,062	102,478	20th "		
34,905	54,373	674	1,442	1,199	1,112	2,311	-	-	12	12	58,137	102,265	27th "		
1903.															
34,830	54,202	687	1,680	1,196	1,115	2,311	-	-	12	12	58,214	100,298	3rd January.		
34,823	54,297	724	1,608	1,196	1,110	2,306	-	-	12	12	58,563	101,308	10th "		
34,948	55,000	726	1,703	1,194	1,109	2,304	-	-	12	12	59,075	102,585	17th "		
34,933	55,395	674	1,671	1,190	1,115	2,305	-	-	12	12	59,334	103,697	24th "		
34,837	55,317	760	1,561	1,206	1,099	2,304	-	-	12	12	59,294	103,698	31st "		
34,908	55,283	609	1,637	1,193	1,114	2,307	-	-	12	12	59,294	103,095	7th February.		
34,904	55,245	678	1,617	1,194	1,104	2,298	-	-	12	12	59,396	102,851	14th "		
34,884	55,316	682	1,630	1,190	1,107	2,297	-	-	12	12	59,351	102,714	21st "		
34,897	55,278	643	1,512	1,193	1,108	2,301	-	-	12	12	59,102	102,740	28th "		
34,880	55,299	627	1,537	1,188	1,104	2,292	-	-	12	12	59,150	102,537	7th March.		
34,877	55,127	589	1,460	1,179	1,111	2,290	-	-	12	12	58,889	102,295	14th "		
34,898	55,145	616	1,446	1,181	1,108	2,289	-	-	12	12	58,932	102,306	21st "		
34,893	55,055	660	1,393	1,183	1,097	2,280	-	-	12	12	58,718	102,024	28th "		

No. 2.—TABLES, prepared from the weekly relief returns furnished by Clerks of Unions, showing for each of the last seven years the maximum, minimum, and average daily number of persons in the workhouses and on out-door relief, with the average daily number maintained from the poor rate in hospitals, in institutions for afflicted persons, and in the two District Schools established under the Act 11 and 12 Vic., chap. 25, and the per-centage of these average daily numbers on the estimated population of Ireland.

In-door Relief.

YEAR	Maximum number in Workhouses.	Minimum number in Workhouses.	Average daily number in receipt of in-door relief.		
			In Workhouses.	In Hospitals, Institutions, and District Schools.	Per centage on population.
1896-97,	44,440, on 30 January, 1897	37,963, on 4 July, 1896	40,814	1,415	'93
1897-98,	45,665, " 25 February, 1898	38,961, " 7 August, 1897	41,774	1,420	'95
1898-99,	45,686, " 25 January, 1899	40,575, " 13 " 1898	42,728	1,448	'97
1899-1900	45,345, " 17 February, 1900	39,604, " 25 " 1899	41,980	1,500	'95
1900-01,	43,827, " 15 " 1901	37,394, " 1 September, 1900	40,163	1,443	'93
1901-02,	44,376, " 15 " 1902	38,631, " 3 August, 1901	41,163	1,620	'95
1902-03,	46,250, " 31 January, 1903	39,524, " 30 " 1902	41,692	1,424	'97

Out-door Relief.

YEAR.	Maximum number.	Minimum number.	Average daily number.	Per centage of average daily number on population.
1896-97,	67,093, on 30 March, 1897	52,461, on 10 October, 1896	54,469	1.19
1897-98,	77,187, " 25 " 1898	51,483, " 9 " 1897	57,133	1.25
1898-99,	67,630, " 15 June, 1898	53,308, " 8 " 1898	64,604	1.42
1899-1900	61,958, " 24 February, 1900	55,333, " 7 " 1899	58,012	1.28
1900-01,	60,746, " 16 March, 1901	54,977, " 6 " 1900	57,676	1.28
1901-02,	59,956, " 1 " 1902	55,667, " 24 August, 1901	57,581	1.29
1902-03,	59,334, " 24 January, 1903	55,628, " 4 October, 1902	57,275	1.3

From these tables it may be seen that the total daily average number of persons relieved by Boards of Guardians during the year 1902-1903 amounted to 101,191, which is greater than in the preceding year by 1,057, and represents 1 in every 44 of the estimated population of the country at the middle of 1902,* or 2.2 per cent.

* Viz.—4,432,374.

No. 3.—The following table, prepared from weekly returns furnished by Clerks of Unions, exhibits, in the accustomed form, a classification of the causes of death in workhouses in each period of four weeks from the week ended the 8th of March, 1902, to that ended the 7th of March, 1903, inclusive:—

Cause of Death.	In the four weeks ended													Total.	Total in previous corresponding periods.
	1902.												1903.		
	4th Apr.	11th Mar.	18th Mar.	25th June.	2nd July.	9th Aug.	16th Sept.	23rd Oct.	30th Nov.	7th Dec.	14th Jan.	21st Feb.	28th March.		
Age,	170	158	148	174	138	134	153	137	144	253	235	244	191	2,526	2,220
Apoplexy,	8	9	7	20	11	5	4	2	5	9	4	13	6	103	55
Asiatic,	1	1	6	2	—	1	1	2	—	2	3	3	1	24	41
Atrophy,	39	32	25	22	22	18	26	25	27	30	22	24	23	323	511
Braai Disease,	27	17	29	29	25	19	18	21	14	23	22	21	20	223	314
Cancer,	21	25	27	20	26	23	19	20	22	29	25	26	19	202	263
Childbirth,	—	—	—	—	—	1	—	—	—	—	—	—	—	1	—
Cholera,	—	—	—	—	—	—	—	—	—	—	—	—	—	—	2
Consumption,	112	131	124	94	109	101	85	87	88	64	87	98	126	1,226	1,303
Convulsions,	5	4	7	7	2	6	7	8	3	7	8	7	8	80	99
Croup,	—	—	—	1	—	1	—	1	—	1	1	1	—	6	14
Diarhoea,	4	4	8	3	10	5	7	9	1	11	6	6	6	92	111
Dropsy,	4	5	5	6	—	6	3	6	4	2	4	6	3	85	63
Erysipelas,	2	—	1	—	3	1	1	2	1	—	2	1	1	15	7
Dyspepsia,	1	3	2	1	1	—	2	—	—	—	4	3	1	18	9
Epidemy,	1	6	3	2	5	3	7	3	4	8	9	11	7	71	44
Fever,	12	19	27	17	21	29	23	2	29	12	17	22	8	238	341
Gangrene,	—	—	—	1	3	2	—	—	—	1	—	—	—	7	27
Heart Disease,	122	119	93	102	95	102	95	100	100	102	109	124	112	1,325	1,167
Inflammation or other disease of															
Bovola,	29	19	12	8	12	8	12	12	11	12	12	11	12	123	154
Kidneys,	17	23	9	13	13	12	19	12	11	11	11	14	14	171	191
Liver,	8	10	4	3	6	2	4	9	8	9	9	16	11	94	45
Lungs,	144	102	119	90	63	90	72	71	64	123	112	115	120	1,029	1,711
Measles,	—	1	1	4	1	5	1	—	—	11	15	8	2	50	21
Scarlet Fever,	25	22	25	24	24	20	22	22	20	25	29	27	22	322	358
Fever,	—	—	1	1	2	—	—	—	1	1	3	1	—	10	24
Small-pox,	8	4	5	4	5	2	6	5	5	5	2	6	6	56	68
Whooping-Cough,	1	—	—	2	1	1	1	—	1	3	—	1	2	12	19
Sore-throat,	1	2	1	1	2	2	2	—	3	1	2	1	—	19	41
Small-pox,	—	—	—	1	—	—	—	—	—	—	—	—	—	1	1
Ulcera,	2	10	1	2	1	3	6	2	2	7	4	6	1	50	93
Whooping-Cough,	—	1	1	—	1	—	—	2	2	—	—	3	—	10	17
Other Diseases,	65	79	41	77	52	38	54	52	63	77	57	78	81	625	645
Total,	615	917	713	728	667	648	620	522	629	623	943	1,020	657	10,122	10,025
Total in previous corresponding period.	1,053	904	756	695	633	577	509	530	700	754	860	878	1,001	10,055	—

Night-lodgers, or casuals,

No. 4.—The following tabular statement gives the number of night-lodgers from the 5th of April, 1902, to the

Week ended Saturday.	Number relieved during the week.				Number in Workhouses at close of week.			
	Males.	Females.	Children under 15.	Total.	Males.	Females.	Children under 15.	Total.
1902.								
April 6	2,738	890	756	4,384	478	377	167	812
" 12	2,730	921	806	4,457	465	363	153	781
" 19	2,774	967	763	4,504	459	351	167	777
" 26	2,781	914	685	4,380	449	330	194	823
May 3	2,813	886	768	4,467	444	335	106	685
" 10	2,954	915	812	4,681	420	358	113	671
" 17	2,784	991	822	4,597	421	349	145	715
" 24	2,703	887	759	4,349	432	345	120	707
" 31	2,660	106	750	4,325	424	346	123	703
June 7	2,571	925	746	4,242	402	367	156	699
" 14	2,198	942	746	3,886	374	360	111	645
" 21	1,929	807	698	3,504	303	322	99	524
" 28	1,810	776	658	3,244	288	315	80	493
July 5	1,881	828	719	3,428	329	321	88	538
" 12	2,270	830	697	3,797	344	344	122	610
" 19	2,969	821	620	4,410	333	359	112	604
" 26	2,660	822	724	4,206	410	355	122	687
August 2	2,227	919	740	3,886	387	343	116	646
" 9	2,324	882	628	3,834	361	324	98	603
" 16	2,653	822	589	4,064	417	323	94	634
" 23	2,629	849	670	4,148	411	327	121	659
" 30	2,374	919	724	4,017	382	346	118	646
Sept. 6	2,227	908	766	4,001	391	349	129	679
" 13	2,473	959	969	4,401	405	354	122	681
" 20	2,474	880	812	4,166	392	355	155	702
" 27	2,604	919	820	4,343	412	352	157	721

The numbers of casuals relieved during the weeks given in the foregoing table varied the average being 4,089. This weekly average was an increase of 160 on that of the

in workhouses.

lodgers, or casuals, relieved in workhouses during each week of the period 28th of March, 1903, inclusive.

Week ended Saturday.	Number relieved during the week.				Number in Workhouses at close of week.			
	Males.	Fe- males.	Children under 16.	Total.	Males.	Fe- males.	Children under 16.	Total.
1902.								
October 4, . .	2,580	861	702	3,983	422	189	125	706
" 11, . .	2,625	836	773	4,134	338	135	105	698
" 18, . .	2,475	809	716	4,040	359	135	107	631
" 25, . .	2,524	737	582	3,818	332	113	88	588
November 1, . .	2,474	745	538	3,877	416	117	117	620
" 8, . .	2,502	790	644	3,906	415	121	89	625
" 15, . .	2,461	809	600	3,872	385	143	112	640
" 22, . .	2,339	807	600	3,806	365	129	104	608
" 29, . .	2,633	658	564	3,885	491	10	88	638
December 6, . .	2,387	672	511	3,570	466	69	72	576
" 13, . .	2,569	737	529	3,765	366	116	74	536
" 20, . .	2,459	616	436	3,311	311	107	73	491
" 27, . .	2,406	638	434	3,484	431	133	90	674
1903.								
January 3, . .	2,770	706	512	3,988	436	119	86	621
" 10, . .	2,667	696	490	3,712	399	122	67	578
" 17, . .	2,368	712	479	3,564	365	118	79	562
" 24, . .	2,750	791	476	4,017	461	125	91	686
" 31, . .	2,706	772	510	3,987	390	109	81	580
February 7, . .	2,582	753	637	3,972	431	125	102	661
" 14, . .	2,664	890	749	4,303	451	151	166	713
" 21, . .	3,161	868	792	4,814	442	130	130	702
" 28, . .	3,192	761	667	4,620	473	114	103	696
March 7, . .	2,966	815	761	4,471	465	103	121	631
" 14, . .	2,947	830	732	4,508	429	125	107	661
" 21, . .	2,686	925	829	4,230	435	161	115	691
" 28, . .	3,015	799	612	4,406	440	123	81	647

from 4,820 in the week ended the 21st March, to 3,344 in the week ended the 28th of June, previous corresponding period.

No. 5.—The following table shows for the years ended on 29th September, from 1873 to 1898, for the *half-year** ended the 31st of March, 1899, and for the years ended on the 31st of March thenceforward, the number of persons in workhouses at the commencement of each period, the number of admissions, and the number of births and deaths.

Year.	Number of persons in Workhouses at the commencement of the period.	Number of admissions.						Number of births.	Total of columns 2, 6, and 8.	Number of deaths.	
		Number of admissions in sickness.				Total.	Number of other admissions.				Total number of admissions.
		Suffering from Fever or other infectious diseases.	Suffering from other diseases.	Suffering from accidental injury.	Total.						
1.	2.	3.	4.	5.	6.	7.	8.	9.	10.		
1873	40,354	3,285	45,747	2,422	54,404	152,078	395,482	1,832	249,295	12,354	
1874	41,444	8,460	59,363	2,378	60,485	159,350	269,945	1,844	283,195	19,738	
1875	42,886	8,615	57,964	2,888	47,987	121,182	166,149	1,759	218,794	11,470	
1876	40,595	8,576	34,370	2,384	45,931	95,070	140,461	1,643	182,743	19,463	
1877	39,773	8,349	59,699	2,020	49,126	104,235	137,385	1,763	198,831	16,738	
1878	40,711	8,116	43,150	2,781	51,641	131,624	205,665	1,726	248,102	11,828	
1879	43,555	8,235	47,502	2,704	58,588	156,700	218,488	1,628	304,469	13,127	
1880	48,159	9,052	50,717	2,639	62,609	164,639	317,226	1,559	367,803	13,478	
1881	47,972	7,229	46,164	2,791	56,437	151,944	314,371	1,961	363,844	11,990	
1882	47,311	7,072	44,091	2,672	54,435	139,161	289,668	1,603	323,213	10,448	
1883	46,426	6,372	45,513	2,861	65,075	161,866	256,562	1,542	305,639	12,164	
1884	44,779	5,691	41,015	3,399	63,161	160,337	238,342	1,612	299,993	10,668	
1885	44,619	4,560	44,827	3,171	62,258	222,458	274,998	1,538	320,540	11,445	
1886	43,936	3,803	41,509	2,887	47,894	168,169	216,165	1,871	269,972	10,662	
1887	42,524	4,055	45,379	2,809	61,244	161,565	342,809	1,732	387,075	16,130	
1888	43,289	4,441	43,267	2,840	63,074	238,536	251,696	1,698	326,097	10,234	
1889	41,355	3,422	45,588	3,262	52,162	274,362	326,484	1,758	369,976	8,733	
1890	41,129	3,064	45,268	3,288	66,468	256,778	291,233	1,866	334,163	10,529	
1891	39,346	2,986	41,336	3,750	47,628	222,986	270,531	1,767	311,684	10,035	
1892	38,995	3,267	45,289	3,216	62,601	223,231	275,862	1,681	315,218	10,598	
1893	33,456	3,637	43,593	3,236	59,656	237,109	284,399	1,221	324,368	9,146	
1894	32,599	3,360	45,226	3,515	55,741	231,436	267,137	1,258	328,094	9,921	
1895	30,673	3,621	40,268	3,556	66,155	219,681	275,936	1,324	316,733	9,929	
1896	38,626	3,382	44,194	3,623	61,169	244,729	298,281	1,258	364,126	8,422	
1897	39,578	4,226	46,869	3,712	44,284	255,484	316,388	1,912	361,826	9,663	
1898	40,146	5,358	55,227	4,357	64,862	268,071	323,958	1,846	375,915	10,164	
1899	41,478	5,35	23,584	1,983	29,954	179,709	139,348	861	261,862	4,924	
1900	44,224	4,540	51,764	4,114	68,000	248,805	317,474	1,879	365,977	11,514	
1901	43,023	4,797	57,213	4,325	66,248	303,581	276,199	1,813	321,035	10,025	
1902	41,768	4,656	59,707	4,116	67,582	296,864	318,516	1,779	363,483	9,427	
1903	42,784	4,804	61,479	4,192	71,475	261,462	323,137	1,800	377,729	10,229	

* The introduction of particulars relating to the *half-year* ended in March, 1899, in this and some of the other tables in the Appendix, became necessary by the fact that in consequence of changes made in pursuance of the Local Government (Ireland) Act, 1898, the local financial year of Boards of Guardians now ends on March 31st instead of September 29th, as formerly.

No. 6—EMIGRATION under the Act 12 & 13 Vic., chap. 104, sec. 26, which received the Royal Assent on the 1st of August, 1849.

Period.	Amount authorized to be expended by Sealed Consents.	Number of Persons assisted to emigrate.			
		Men.	Women.	Children under 15 years of age.	Total.
Aug., 1849, to 25 Mar., 1851.	£ 11,101 14 11	561	1,244	787	2,592
Year ended 25 March, 1852.	21,010 5 4½	790	2,644	952	4,386
" " 1853.	14,517 9 11½	492	2,218	1,115	3,825
" " 1854.	12,446 17 6	408	1,202	906	2,601
" " 1855.	24,368 5 2½	159	2,847	780	3,794
" " 1856.	3,618 6 9	64	363	403	830
" " 1857.	2,719 15 1	76	363	363	802
" " 1858.	4,177 10 1½	58	409	392	829
" " 1859.	2,555 16 6	37	270	180	487
" " 1860.	1,729 19 2	45	178	141	364
" " 1861.	1,465 19 11	44	178	125	347
" " 1862.	528 17 4	12	72	38	122
" " 1863.	2,439 10 3	41	317	139	497
" " 1864.	4,770 4 5	123	501	345	969
" " 1865.	2,518 17 11	93	315	438	846
" " 1866.	3,425 9 11	100	360	660	1,120
" " 1867.	2,928 10 0	66	238	459	763
" " 1868.	1,988 9 6	71	263	485	819
" " 1869.	1,828 13 9	71	205	439	715
" " 1870.	1,959 12 5	49	219	449	717
" " 1871.	2,268 9 11	53	226	422	701
" " 1872.	2,092 3 10	34	223	329	586
" " 1873.	1,564 14 8	44	173	364	581
" " 1874.	2,246 3 3	67	323	474	864
" " 1875.	1,247 15 1	36	192	380	608
" " 1876.	991 0 6	38	97	228	363
" " 1877.	556 17 4	13	71	116	200
" " 1878.	338 4 7	15	49	84	148
" " 1879.	551 1 3	32	85	129	244
" " 1880.	721 5 1	55	91	146	292
" " 1881.	3,482 16 0	210	558	546	1,314
" " 1882.	4,211 2 2	295	564	603	1,462
" " 1883.	4,292 16 3½	312	654	699	1,665
" " 1884.	4,346 5 2	417	840	904	2,161
" " 1885.	1,588 5 8	105	308	499	913
" " 1886.	1,153 13 1	64	285	334	681
" " 1887.	1,498 13 8	108	249	386	743
" " 1888.	1,371 0 0	116	262	542	720
" " 1889.	1,319 12 6	122	261	410	793
" " 1890.	679 12 1	85	190	258	533
" " 1891.	880 0 6	73	193	225	491
" " 1892.	1,027 12 8	63	161	198	292
" " 1893.	371 15 9	20	96	119	235
" " 1894.	131 5 0	10	45	33	88
" " 1895.	167 10 0	15	54	42	111
" " 1896.	170 6 9	15	68	16	99
" " 1897.	120 2 8	7	31	25	63
" " 1898.	185 8 0	12	24	28	64
" " 1899.	79 5 0	4	24	16	46
" " 1900.	56 10 0	3	19	12	34
" 31 March, 1901.	72 10 0	6	13	27	46
" " 1902.	29 10 0	7	7	10	24
" " 1903.	47 0 0	4	13	14	31
Total.	161,315 3 5½	5,310	20,871	18,015	44,696

No. 7.—RETURN showing the number of persons of unsound mind, and of epileptics

UNIONS.	LUNATICS.							Non-epileptics.	
	Non-epileptic.		Epileptic.		Total.			M.	F.
	M.	F.	M.	F.	M.	F.	T.		
PROVINCE OF ULSTER.									
CO. ANTRIM.									
Antrim,	2	6	-	-	2	6	8	3	7
Ballycastle,	-	1	-	-	-	1	1	1	-
*Ballymena,	61	70	2	1	63	71	134	17	9
Ballymoney,	2	2	-	-	2	2	4	-	2
Belfast,	45	23	3	-	48	22	70	12	6
Larne,	-	1	1	-	1	1	2	6	6
Lisburn,	-	-	-	-	-	-	-	9	20
CO. ARMAGH.									
Armagh,	9	15	-	-	9	15	24	5	7
Lurgan,	11	18	3	1	14	19	33	11	16
CO. CAVAN.									
Ballebrough,	-	-	-	-	-	-	-	-	3
Bawnboy,	-	-	-	-	-	-	-	2	4
Cavan,	3	6	2	3	5	9	14	6	4
Cootehill,	2	3	-	-	2	3	5	4	1
CO. DONEGAL.									
Ballyshannon,	1	1	-	-	1	1	2	-	1
Donegal,	-	-	-	-	-	-	-	-	-
Dunfanaghy,	3	3	1	-	4	3	7	-	-
Glenties,	1	3	-	-	1	3	4	2	10
Inishowen,	7	6	-	-	7	6	13	1	1
Letterkenny,	-	-	-	-	-	-	-	-	-
Milford,	-	1	-	-	-	1	1	2	3
Stranorlar,	4	3	-	-	4	3	7	2	-
CO. DOWN.									
Rambridge,	1	4	-	1	1	5	6	4	8
Downpatrick,	-	-	-	-	-	-	-	3	1
Kilkeel,	-	-	1	-	1	-	1	1	-
Newry,	11	21	-	-	11	21	32	9	9
Newtownards,	-	4	-	2	-	4	6	-	3
CO. FERMANAGH.									
Enniskillen,	2	6	-	-	2	6	8	6	5
Irvinestown,	-	-	-	-	-	-	-	5	3
Lisnakea,	-	1	-	-	-	1	1	2	1
CO. LONDONDERRY.									
Coleraine,	-	3	-	-	-	3	3	1	1
Limavady,	3	6	-	2	3	8	11	7	5
Londonderry,	4	1	-	-	4	1	5	6	6
Magherafelt,	5	3	-	-	5	3	13	4	2

*The numbers in Ballymena workhouse include 56 males and 56 females transferred from Belfast
 †The numbers in Limavady workhouse include 3 females, transferred

not mentally affected, in each Workhouse on the 31st of December, 1902.

Incom.					Total Number of Lunatics and Idiots.			Number of Epileptics not mentally affected.			UNIONS.
Epilept.		Total.			M.	F.	T.	M.	F.	T.	
M.	F.	M.	F.	T.							
PROVINCE OF ULSTER.											
CO. ANTRIM.											
1	-	4	7	11	6	13	19	3	-	3	Antrim.
-	-	1	-	1	1	1	2	1	-	1	Ballycastle.
3	-	20	9	29	33	30	163	2	2	4	Ballymena.
-	1	-	3	3	2	5	7	-	-	-	Ballymoney.
2	9	14	8	22	62	30	93	20	25	45	Belfast.
-	-	5	5	10	6	6	12	-	1	1	Larne.
2	1	11	21	32	11	21	32	-	4	4	Lisburn.
CO. ARMAGH.											
1	9	6	9	15	15	24	30	-	-	-	Armagh.
1	2	12	12	24	26	31	57	2	4	6	Lurgan.
CO. CAVAN.											
-	-	-	3	3	-	3	3	1	2	3	Balleberough.
1	-	3	4	7	3	4	7	1	-	1	Bawnboy.
3	-	9	4	13	14	13	27	-	1	1	Cavan.
1	-	5	1	6	7	4	11	-	-	-	Cootshill.
CO. DONEGAL.											
-	-	-	1	1	1	2	3	-	-	-	Ballyshannon.
-	-	-	-	-	-	-	-	-	-	-	Donegal.
-	-	-	-	-	4	3	7	-	-	-	Dunfanaghy.
1	-	3	10	13	4	13	17	1	-	1	Glenties.
-	-	1	1	2	8	7	15	1	-	1	Inishowen.
-	-	-	-	-	-	-	-	-	-	-	Letterkenny.
-	-	2	3	5	2	4	6	-	1	1	Millford.
-	-	2	-	2	6	3	9	-	-	-	Stannorlar.
CO. DOWN.											
1	-	5	8	13	6	13	19	-	1	1	Banbridge.
-	-	3	1	4	3	1	4	1	-	1	Downpatrick.
-	-	1	-	1	2	-	2	1	2	3	Kilkeel.
-	1	9	19	19	20	31	51	-	-	-	Newry.
-	-	-	3	3	-	9	9	-	-	-	Newtownards.
CO. FERMANAGH.											
-	-	6	5	11	8	11	19	1	1	2	Enniskillen.
-	-	5	3	8	5	3	8	-	1	1	Irvinestown.
-	-	2	1	3	2	2	4	-	-	-	Lisnaskea.
CO. LONDONDERRY.											
-	1	1	2	3	1	5	6	-	-	-	Coleraine.
-	-	7	5	12	10	13	23	-	-	-	Glenties.
-	1	6	7	13	10	8	13	-	-	-	Londonderry.
-	1	4	3	7	9	11	20	-	-	-	Magherafelt.

District Asylum under Section 9 of the Act 36 and 39 Vic., chap. 67
 from Londonderry District Asylum under the same enactment.

ULSTER—continued.
 P 2

No. 7.—Returns showing the number of persons of unsound mind, and of epileptics

UNIONS.	LUNATICS.							Non-epileptic.	
	Non-epileptic.		Epileptic.		Total.			M.	F.
	M.	F.	M.	F.	M.	F.	T.		
PROVINCE OF ULSTER—continued.									
CO. MONAGHAN.									
Carrickmacross,	-	6	-	-	-	6	6	1	3
Castleblayney,	8	7	-	-	8	7	15	4	4
Clones,	1	4	-	-	1	4	5	1	2
Monaghan,	4	5	-	-	4	5	9	1	3
CO. TYRONE.									
Castlederg,	-	-	-	-	-	-	-	1	-
Clogher,	-	2	-	-	-	2	2	3	3
Cookstown,	3	2	-	-	3	2	5	5	2
Dungannon,	2	2	1	-	3	2	5	4	4
Omagh,	1	-	-	-	1	-	1	6	6
Strabane,	7	3	-	-	7	3	15	6	7
TOTAL ULSTER,	202	251	14	10	217	251	478	151	117
PROVINCE OF MUNSTER.									
CO. CLARE.									
Ballyvaghan,	2	3	-	-	2	3	5	1	2
Corrofin,	4	1	1	-	5	1	6	1	3
*Ennis,	27	31	3	3	40	34 ^d	74	-	-
Ennistymon,	4	6	2	3	6	9	15	26	10
Kiladyert,	10	3	-	-	10	3	13	2	2
Kilrush,	25	19	-	3	28	22	47	2	7
Scariff,	1	-	-	-	1	-	1	9	11
Tulla,	7	7	-	-	7	7	14	4	4
CO. CORK.									
Bandon,	4	5	-	-	4	5	9	-	-
Bantry,	-	1	-	-	-	1	1	-	1
Castletown,	2	1	-	-	2	1	3	1	1
Clonakilly,	3	8	-	-	3	8	11	2	3
Cock,	69	117	8	16	77	133	210	9	20
Dunmaaway,	1	-	-	-	1	-	1	-	-
Fermoy,	1	4	-	-	1	4	5	8	4
Kanturk,	13	20	1	2	14	22	36	6	19
Kinsale,	-	2	-	-	-	2	2	-	-
Maaroom,	3	7	2	2	5	9	14	-	-
Mallow,	15	13	-	1	15	14	29	2	9
Middleton,	-	-	-	-	-	-	-	6	11
Milstreet,	5	4	-	1	5	5	10	10	1
Mitchelstown,	1	4	2	-	3	4	7	2	3
Skibbereen,	-	-	-	-	-	-	-	1	4
Skull,	-	1	-	-	-	1	1	-	1
Youghal,	3	4	-	-	3	4	7	4	7

The numbers in Bann Workhouse include 7 males transferred from Bann District

not mentally affected, in each Workhouse on the 31st of December, 1902—*con.*

IDIOTS.					Total Number of Lunatics and Idiots.			Number of Epileptics not mentally affected.			UNIONS.
Epileptic.		Total.			M.	F.	T.	M.	F.	T.	
M.	F.	M.	F.	T.							
PROVINCE OF ULSTER— <i>continued.</i>											
CO. MONAGHAN.											
-	1	1	4	5	1	10	11	-	2	2	Carrickmacross.
2	1	6	5	11	14	12	26	-	-	-	Castleblayney.
1	-	2	2	4	3	6	9	1	-	1	Clones.
-	-	1	3	4	5	8	13	-	2	2	Monaghan.
CO. TIRONE.											
1	-	2	-	2	2	-	2	2	-	2	Castlederg.
2	1	5	4	9	5	6	11	-	2	2	Clogher.
-	-	4	2	6	7	4	11	3	-	3	Cookstown.
1	-	5	4	9	8	6	14	-	-	-	Dungannon.
-	1	6	7	13	7	7	14	3	1	4	Omagh.
2	3	8	10	18	15	18	33	1	2	3	Strabane.
22	19	187	190	377	404	451	855	45	54	99	TOTAL ULSTER.
PROVINCE OF MUNSTER.											
CO. CLARE.											
-	-	1	2	3	3	5	8	-	1	1	Ballyvaghan.
-	-	1	3	4	5	4	10	-	2	2	Corrofin.
-	-	-	-	-	40	24	74	1	-	1	*Ennis.
2	-	23	10	33	29	19	48	-	-	-	Ennistymon
-	-	2	2	4	12	5	17	1	-	1	Killadyseri.
-	1	2	8	10	27	30	57	2	3	5	Kilrosh.
1	-	10	11	21	11	11	22	-	-	-	Scarriff.
2	-	6	4	10	13	11	24	2	2	4	Tulla.
CO. CORK.											
-	1	-	1	1	4	6	10	-	2	2	Bandon.
-	-	-	1	1	-	2	2	-	-	-	Bantry.
-	-	1	1	2	3	2	5	2	-	2	Castletown.
1	3	3	6	9	6	14	20	2	1	3	Clonakilty.
4	1	13	21	34	90	154	244	15	8	23	Cork.
-	-	-	-	-	1	-	1	-	-	-	Dunmanway.
-	2	3	6	14	9	10	19	1	-	1	Fermooy.
1	-	7	19	26	21	41	62	2	-	2	Kanturk.
-	-	-	-	-	-	2	2	-	1	1	Kinsale.
-	-	-	-	-	5	9	14	-	-	-	Macroom.
4	-	6	9	15	21	23	44	-	2	2	Mallow.
3	1	9	12	21	9	12	21	-	-	-	Middleton.
-	2	10	3	13	15	8	23	-	1	1	Millstreet.
-	-	2	3	5	5	7	12	-	-	-	Michelstown.
-	-	1	4	5	1	4	5	-	-	-	Shubberton.
-	-	-	1	1	-	2	2	-	-	-	Skull.
1	-	5	7	12	3	11	19	2	6	8	Youghal.

Asylum under the Statute mentioned in the note on the two pages immediately preceding.

MUNSTER—*continued.*

No. 7.—RETURN showing the number of persons of unsound mind, and of epileptics

UNIONS.	LUNATICS.							Non-epileptics.	
	Non-epileptic.		Epileptic.		Total.			M.	F.
	M.	F.	M.	F.	M.	F.	T.		
PROVINCE OF MUNSTER—continued.									
CO. KERRY.									
Caheriveen,	-	2	-	-	-	2	2	-	1
Dingle,	-	1	-	-	-	1	1	1	7
Kenmare,	1	1	-	-	1	1	2	-	2
Killarney,	-	2	-	2	-	4	4	10	-
Listowel,	4	10	-	-	4	10	14	1	6
Trillick,	5	9	1	2	6	11	17	2	5
CO. LIMERICK.									
Croom,	3	6	2	-	5	6	11	6	4
Kilmallock,	10	19	-	1	10	20	30	3	1
Limerick,	3	54	1	10	4	64	68	42	2
Newcastle,	6	5	-	1	6	6	12	2	4
Rathkeale,	5	4	-	-	5	4	9	4	4
CO. TIPPERRARY.									
(North Riding.)									
Borrisokane,	2	1	-	-	2	1	3	1	3
Nonagh,	-	11	-	-	-	11	11	3	3
Roscrea,	-	-	-	-	-	-	-	2	3
Thurles,	2	6	1	5	3	10	15	4	1
CO. TIPPERRARY.									
(South Riding.)									
Carriek-on-Suir,	-	-	-	-	-	-	-	7	13
Casheh,	-	-	-	-	-	-	-	4	8
Clogheen,	-	1	-	-	-	1	1	3	2
Clonmel,	3	5	2	4	5	9	14	3	5
Tipperary,	19	25	3	5	22	30	52	1	-
CO. WATERFORD.									
Dungarvan,	5	9	1	-	6	9	15	3	3
Kilmacshomas,	-	3	-	-	-	3	3	3	3
Lismore,	2	9	-	2	2	11	13	1	6
Waterford,	1	15	-	1	1	16	17	17	41
TOTAL MUNSTER,	231	458	30	64	311	622	933	214	249
PROVINCE OF LEINSTER.									
CO. CARLOW.									
Carlow,	3	3	3	2	6	5	11	10	12
CO. DUBLIN.									
Balrothery,	3	4	-	1	3	5	8	-	-
Dublin, North,	52	95	6	20	68	121	179	2	1
Dublin, South,	42	135	2	4	44	139	183	12	4
Rathdown,	14	23	3	-	17	23	40	1	-
CO. KILDARE.									
Athy,	-	1	-	-	-	1	1	4	-
Delriddle,	1	2	-	1	1	3	4	2	-
Nana,	-	-	-	-	-	-	-	6	16

not mentally affected, in each Workhouse on the 31st of December, 1902—cont.

IDIOTS.					Total Number of Lunatics and Idiots.			Number of Epileptics not mentally affected.			UNIONS.
Epileptic.		Total.			M.	F.	T.	M.	F.	T.	
M.	F.	M.	F.	T.							
PROVINCE OF MUNSTER—continued.											
CO. KERRY.											
-	-	-	1	1	-	3	3	-	-	-	Coleraineven.
1	1	2	8	10	2	9	11	-	-	-	Dingle.
1	-	1	2	3	2	3	5	-	1	1	Kenmare.
1	-	11	-	11	11	4	15	1	2	3	Killarney.
-	1	1	7	8	5	17	22	-	-	-	Listowel.
1	2	3	7	10	9	18	27	-	3	3	Trillick.
CO. LIMERICK.											
1	-	7	4	11	12	10	22	-	-	-	Croom.
3	1	6	2	8	16	22	38	1	-	1	Kilmafloek.
3	5	45	7	55	49	71	120	2	8	10	Limerick.
1	1	3	5	8	9	11	20	2	-	2	Newcastle.
1	2	5	6	11	10	10	20	-	4	4	Rathkeale.
CO. TIPPERARY. (North Riding.)											
-	-	1	3	4	3	4	7	1	1	2	Borrisokane.
1	-	4	3	7	4	14	18	-	7	7	Nenagh.
-	-	2	3	5	2	3	5	1	-	1	Roscrea.
-	-	4	1	5	7	11	18	1	4	5	Thurles.
CO. TIPPERARY. (South Riding.)											
1	1	8	14	22	8	14	22	1	2	3	Carrick-on-Suir.
1	4	5	12	17	5	12	17	2	1	3	Cashel.
-	1	3	3	6	3	4	7	1	1	2	Clogheen.
-	-	3	5	8	8	14	22	-	2	2	Clommel.
-	-	1	-	1	23	30	53	1	1	2	Tipperary.
CO. WATERFORD.											
1	1	4	3	7	10	12	22	-	1	1	Dungarvan.
-	-	3	3	6	3	6	-	-	2	2	Kilmothomas.
-	-	1	6	7	3	17	20	2	1	3	Lismore.
3	3	20	44	61	21	60	81	3	2	5	Waterford.
39	24	253	283	536	564	805	1,369	49	73	122	TOTAL MUNSTER.
PROVINCE OF LEINSTER.											
CO. CARLOW.											
2	5	12	17	29	18	22	40	2	-	2	Carlow.
CO. DUBLIN.											
-	-	-	-	-	3	5	8	-	-	-	Balrothery.
1	-	5	1	6	63	122	185	12	11	23	Dublin, North.
1	1	14	5	19	58	144	202	25	46	72	Dublin, South.
1	-	4	-	4	21	23	49	5	1	8	Rathdown.
CO. KILDARE.											
1	-	5	-	5	5	1	6	-	-	-	Athy.
-	-	2	-	2	3	3	6	-	-	-	Coffbridge.
-	-	6	16	22	6	16	22	1	5	9	Naan.

LEINSTER—continued.

No. 7.—RETURN showing the number of persons of unsound mind, and of epileptics

UNIONS.	LUNATICS							Non-epileptic.	
	Non-epileptic.		Epileptic.		Total.			M.	F.
	M.	F.	M.	F.	M.	F.	T.	M.	F.
PROVINCE OF LEINSTER—continued.									
CO. KILKENNY.									
Callan,	2	1	-	-	2	1	3	7	13
Castlecomer,	1	1	-	-	1	1	2	1	1
Kilkenny,	2	-	-	-	2	-	2	11	24
Thomastown,	4	7	-	-	4	7	11	2	-
Urlingford,	2	3	-	-	2	3	5	1	-
KING'S CO.									
Birr,	6	1	-	3	6	4	10	1	1
Edenderry,	4	3	-	-	4	3	7	2	2
Tullamore,	2	9	-	3	2	12	14	3	11
CO. LONGFORD.									
Ballymahon,	-	3	-	-	-	3	3	2	6
Granard,	-	2	-	-	-	2	2	1	2
Longford,	-	7	-	-	-	7	7	4	-
CO. LOUTH.									
Ardee,	-	-	-	-	-	-	-	5	9
Drogheda,	19	17	4	2	23	19	42	11	7
Dundalk,	1	9	2	3	3	12	15	5	23
CO. MIDDLESEX.									
Dunshaughlin,	2	5	-	-	2	5	7	1	2
Kells,	3	6	3	2	6	8	14	3	4
Navan,	5	4	-	-	5	4	9	7	8
Oldcastle,	-	2	-	-	-	2	2	3	2
Trim,	3	5	-	1	3	6	9	4	8
QUEEN'S CO.									
Abbeyleix,	-	2	-	-	-	2	2	1	4
Mountmelick,	5	4	1	-	6	4	10	3	3
CO. WESTMERE.									
Ashlome,	-	-	-	-	-	-	-	-	-
Delvin,	-	1	-	-	-	1	1	5	3
Mullingar,	-	-	-	-	-	-	-	4	6
CO. WEXFORD.									
Enniscorthy,	4	5	-	-	4	5	9	9	16
Gorey,	1	1	-	-	1	1	2	7	3
New Ross,	-	-	-	1	-	1	1	21	23
Wexford,	5	9	1	1	6	10	16	8	3
CO. WICKLOW.									
Ballinglass,	3	4	-	1	3	5	8	4	8
Bathfrum,	5	10	-	-	5	10	15	5	10
Shillelough,	-	4	-	1	-	5	5	-	1
TOTAL LEINSTER,	194	303	36	62	219	445	664	173	235

not mentally affected, in each Workhouse on the 31st of December, 1902—*con.*

IDIOTS.					Total Number of Lunatics and Idiots.			Number of Epileptics not mentally affected.			UNIONS.
Epileptic.		Total.			M.	F.	T.	M.	F.	T.	
M.	F.	M.	F.	T.							
PROVINCE OF LEINSTER— <i>continued</i>											
CO. KILKENNY.											
1	1	8	14	22	10	15	25	-	-	-	Callan.
-	-	1	1	2	2	2	4	1	2	4	Castlecomer.
2	-	13	24	37	15	24	39	-	-	-	Kilkenny.
-	-	2	-	2	6	7	13	-	1	1	Thomastown.
-	1	1	1	2	3	4	7	-	-	-	Urtingford.
King's Co.											
-	-	1	1	2	7	5	12	-	-	-	Birr.
-	-	2	2	4	6	5	11	-	-	-	Edenderry.
-	-	3	11	14	5	23	28	-	-	-	Tullamore.
CO. LONGFORD.											
-	-	2	6	8	2	9	11	2	3	5	Ballymahon.
-	-	1	2	3	1	4	5	-	-	-	Granard.
-	1	4	1	5	4	5	12	1	1	2	Longford.
CO. LOUTH.											
2	1	7	10	17	7	10	17	-	1	1	Ardee.
1	-	12	7	19	35	26	61	-	-	-	Drogheda.
-	4	5	27	32	8	29	47	-	-	-	Dundalk.
CO. MEATH.											
-	-	1	2	3	3	7	10	-	2	2	Dunshaughlin.
-	1	3	5	8	9	13	22	1	2	3	Kells.
3	1	10	9	19	15	13	28	-	-	-	Navan.
-	1	3	3	6	3	5	8	1	2	3	Oldenstie.
-	-	4	8	12	7	14	21	-	1	1	Trim.
QUEEN'S CO.											
-	-	1	6	7	1	2	9	-	-	-	Abbeyleix.
-	1	3	4	7	9	8	17	-	4	4	Mountmelick.
CO. WESTMEATH.											
-	-	-	-	-	-	-	-	1	2	3	Athlone.
-	-	5	3	8	5	4	9	1	-	1	Delvin.
-	-	4	6	10	4	6	10	-	2	2	Mullingar.
CO. WEXFORD.											
-	6	9	22	31	13	27	40	2	-	2	Enniscorthy.
-	1	7	4	11	8	5	13	-	1	1	Gorey.
1	1	22	24	46	22	25	47	-	3	3	New Ross.
1	4	9	7	16	15	17	32	-	-	-	Wexford.
CO. WICKLOW.											
3	-	7	8	15	10	15	23	-	-	-	Ballinghass.
1	-	6	10	16	11	20	31	1	1	2	Rathdrum.
-	-	-	1	1	-	6	6	-	2	2	Shillelagh.
25	30	294	298	472	423	713	1,135	65	94	154	TOTAL LEINSTER.

continued.

No. 7.—RETURN showing the number of persons of unsound mind, and
December,

UNIONS.	LUNATICS.							Non-epileptic.	
	Non-epileptic.		Epileptic.		Total.				
	M.	F.	M.	F.	M.	F.	T.	M.	F.
PROVINCE OF CONNAUGHT.									
CO. GALWAY.									
Ballinasloe,	-	1	-	-	-	1	1	2	2
Chiden,	-	-	-	-	-	-	-	2	3
Galway,	1	2	-	-	1	2	3	-	3
Glenamaddy,	-	2	1	-	1	2	3	2	2
Gort,	2	-	-	-	2	-	2	2	2
Loughrea,	-	-	-	-	-	-	-	-	-
Mount Bellew,	-	-	-	-	-	-	-	1	6
Oughterard,	1	3	-	-	1	3	4	1	-
Portumna,	1	3	-	-	1	3	4	-	-
Tuam,	3	2	-	1	3	3	6	-	6
CO. LESTRIM.									
Carriek-on-Shannon,	2	-	-	-	2	-	2	1	2
Magorhamilton,	-	4	-	-	-	4	4	6	4
Mohill,	-	-	-	-	-	-	-	2	5
CO. MAYO.									
Ballina,	2	5	-	2	2	7	9	4	8
Ballinrobe,	-	-	-	-	-	-	-	2	2
Belmullet,	-	-	-	-	-	-	-	1	-
Castlebar,	-	-	-	-	-	-	-	6	5
Claremorris,	-	9	-	1	-	10	10	-	-
Killybegs,	1	1	-	-	1	1	2	3	-
Swinsford,	-	3	-	-	-	3	3	8	6
Westport,	2	1	-	-	2	1	3	7	2
CO. ROSCOMMON.									
Boyle,	-	2	-	2	-	4	4	10	8
Castlerea,	1	-	-	2	1	2	3	7	4
Roscommon,	4	2	-	-	4	2	6	6	7
Strokestown,	-	1	-	-	-	1	1	7	2
CO. SLIGO.									
Dromore West,	-	-	-	-	-	-	-	3	4
Sligo,	7	6	-	-	7	6	13	3	8
Tobaccoory,	2	4	-	-	2	4	6	2	4
TOTAL CONNAUGHT,	29	51	1	8	30	69	99	67	106

SUMMARY OF

ULSTER,	268	251	14	10	217	261	478	161	171
MUNSTER,	281	466	50	64	311	523	833	214	269
LEINSTER,	194	293	25	52	219	445	664	178	238
CONNAUGHT,	29	51	1	8	30	69	99	67	100
TOTAL IRELAND,	772	1,161	70	134	777	1,587	2,064	620	778

of epileptics not mentally affected, in each Workhouse on the 31st of 1902—continued.

IDIOSA.					Total Number of Lunatics and Idiots.			Number of Epileptics not mentally affected.			UNIONS.
Epileptics.		Total.			M.	F.	T.	M.	F.	T.	
M.	F.	M.	F.	T.							
											PROVINCE OF CONNAUGHT.
											CO. GALWAY.
		2	2	4	2	3	5	1	2	3	Ballinasloe.
		9	3	5	2	3	5	-	1	1	Clifden.
		-	3	3	1	5	6	1	4	5	Galway.
1		3	3	6	4	5	9	1	-	1	Glenasmaddy.
		2	2	4	4	2	6	-	2	2	Gort.
		-	-	-	-	-	-	-	1	1	Loughrea.
2	1	3	7	10	3	7	10	-	1	1	Mount Bellew.
		1	-	1	2	3	5	-	-	-	Oughterard.
		-	-	-	1	3	4	1	1	2	Portumna.
		-	6	6	3	9	12	2	1	3	Tuam.
											CO. LEITRIM.
		1	2	3	3	2	5	-	1	1	Carriek-on-Shannon.
1		7	4	11	7	3	15	-	-	-	Minorhamilton.
		2	2	4	2	2	4	-	1	1	Mohill.
											CO. MAYO.
	3	4	11	15	6	18	24	-	2	2	Ballina.
	1	3	3	6	2	3	5	-	1	1	Ballinrobe.
		1	-	1	1	-	1	-	-	-	Behmullet.
		6	5	11	6	5	11	-	-	-	Castlebar.
		-	-	-	-	10	10	-	2	2	Claremorris.
1		4	-	4	5	1	6	1	-	1	Killala.
1		9	6	15	9	9	18	1	3	4	Swinsford.
		7	2	9	9	3	12	-	2	2	Westport.
											CO. ROSCOMMON.
3	3	13	11	24	13	15	28	2	1	3	Boyle.
2		9	4	13	10	6	16	1	1	2	Castlerea.
1		6	7	13	10	9	19	-	6	6	Roscommon.
		7	9	16	7	10	17	-	-	-	Strokestown.
											CO. SLIGO.
		3	4	7	3	4	7	-	-	-	Dromore West.
	1	3	9	12	10	15	25	1	-	1	Sligo.
1	2	3	6	9	5	10	15	2	-	2	Tubercurry.
13	11	100	111	211	130	170	300	14	23	47	TOTAL CONNAUGHT.

PROVINCES.

20	19	187	199	377	604	451	355	45	54	99	ULSTER.
29	34	263	280	536	564	805	1,369	49	73	122	MUNSTER.
20	30	204	268	472	423	713	1,136	60	94	154	LEINSTER.
13	11	100	111	211	130	170	300	14	23	47	CONNAUGHT.
101	94	754	832	1,586	1,821	2,139	3,090	168	254	422	TOTAL IRELAND.

No. 8.—TABLE showing the number of Orphans and Deserted Children on the 28th of

UNIONS.		Males.	Females.	Total.
PROVINCE OF ULSTER.				
CO. ANTRIM, . . .	Antrim,	3	5	8
	Ballycastle,	2	1	3
	Ballymena,	6	6	12
	Ballymoney,	6	8	13
	Belfast,	103	65	168
	Larne,	2	8	10
	Lisburn,	1	1	2
CO. ARMAGH, . . .	Armagh,	21	14	35
	Lurgan,	27	10	37
CO. CAVAN, . . .	Balleborough,	4	5	9
	Bawnboy,	1	1	2
	Cavan,	9	8	17
	Cootehill,	10	5	15
CO. DONEGAL, . . .	Ballyshannon,	2	2	4
	Donegal,	-	-	-
	Dunfanaghy,	1	-	1
	Glenties,	11	6	17
	Inishowen,	2	2	4
	Letterkenny,	3	1	4
	Milford,	-	-	-
	Stranorlar,	-	2	2
CO. DOWN, . . .	Banbridge,	10	10	20
	Downpatrick,	-	1	1
	Kilkeel,	-	-	-
	Newry,	4	5	9
	Newtownards,	20	16	36
CO. FERMANAGH, .	Enniskillen,	8	10	18
	Irvinestown,	-	4	4
	Lisnakea,	3	-	3
CO. LONDONDERY, .	Coleraine,	6	10	16
	Linnavady,	1	5	6
	Londonberry,	12	4	17
	Magherafelt,	-	-	-

at nurse under the provisions of the Act 61 & 62 Vic., chap. 30, March, 1903.

UNIONS.		Males.	Females.	Total.
PROVINCE OF ULSTER—continued				
CO. MONAGHAN, . . .	Carriokmacree, . . .	10	7	17
	Castleblayney, . . .	1	5	6
	Omeas,	-	-	-
	Monaghan,	-	-	-
CO. TYRONE, . . .	Castlederg,	-	-	-
	Clogher,	7	2	9
	Cookstown,	-	-	-
	Dungannon,	7	6	13
	Omagh,	5	6	11
	Strabane,	12	9	21
	Total,	320	250	570
PROVINCE OF MUNSTER.				
CO. CLARE,	Ballyvaghan,	-	-	-
	Corrofin,	-	-	-
	Ennis,	-	-	-
	Ennistymon,	-	-	-
	Kiladysert,	-	-	-
	Kilrush,	6	5	11
	Scartiff,	-	-	-
	Tulla,	-	-	-
CO. CORK,	Bandon,	8	5	13
	Bantry,	-	-	-
	Castletown,	1	2	3
	Chernkilly,	-	-	-
	Cork,	92	68	160
	Dunmanway,	8	4	12
	Fermoy,	12	8	20
	Kanturk,	13	25	38
	Kinsale,	2	3	5
	Macroon,	11	19	30
	Mallow,	15	14	29
	Middleton,	7	12	19
	Millsroad,	8	11	19
	Mitohelstown,	6	6	12
	Skibbereen,	5	4	9
Skull,	-	-	-	
Youghal,	8	5	13	

MUNSTER—continued.

No. 8.—TABLE showing the number of Orphans and Deserted Children on the 28th of

UNIONS.		Males.	Females.	Total.
PROVINCE OF MUNSTER—continued.				
CO. KERRY, . . .	Caherciveen,	-	-	-
	Dingle,	3	2	5
	Kemmare,	4	6	10
	Killarney,	6	14	20
	Listowel,	1	-	1
CO. LIMERICK,	Tralea,	23	13	36
	Groom,	-	1	1
	Kilmallock,	10	5	15
	Limerick,	37	23	60
	Newcastle,	1	-	1
CO. TIPPERARY, North Riding.	Rathkeale,	8	10	18
	Borrisokane,	-	2	2
	Nenagh,	2	4	6
	Boscrae,	1	-	1
CO. TIPPERARY, South Riding.	Thurles,	1	7	8
	Carrick-on-Suir,	9	1	10
	Cashel,	-	-	-
	Clogheen,	-	-	-
	Clonmel,	22	23	45
CO. WATERFORD,	Tipperary,	13	7	20
	Dungarvan,	8	15	23
	Kilmaethomas,	-	1	1
	Lismore,	11	3	14
	Waterford,	5	15	20
Total,		257	376	733
PROVINCE OF LEINSTER.				
CO. CARLOW,	Carlow,	30	25	55
CO. DUBLIN,	Balrothery,	10	11	21
	Dublin, North,	79	76	155
	Dublin, South,	107	97	204
	Rathdown,	28	13	41
CO. KILDARE,	Atty,	5	6	11
	Colbride,	13	12	25
	Nosa,	16	24	40

at nurse under the provisions of the Act 61 & 62 Vic., chap. 30, March, 1903—continued.

UNIONS.		Males.	Females.	Total.
PROVINCE OF LEINSTER—continued.				
CO. KILKENNY, . . .	Cullin,	3	2	5
	Castlecomer,	1	1	2
	Kilkeeny,	2	6	8
	Thomastown,	5	2	7
	Uringford,	-	-	-
KING'S CO., . . .	Birr,	-	-	-
	Edmonderry,	3	1	4
	Tullamore,	-	1	1
CO. LONGFORD, . . .	Ballymahon,	-	-	-
	Granard,	1	-	1
	Longford,	9	2	11
CO. LOUTH,	Ardee,	3	2	5
	Drugbois,	2	2	4
	Dundalk,	17	12	29
CO. MEATH,	Dunshaughlin,	-	-	-
	Kells,	-	2	2
	Navan,	3	11	14
	Oldcastle,	6	7	13
	Trim,	2	11	13
QUEEN'S CO., . . .	Abbeyleix,	-	2	2
	Mounimollock,	5	6	11
CO. WEXFORD, . . .	Athlone,	17	16	33
	Delvin,	10	9	19
	Mullingar,	73	22	95
CO. WEXFORD, . . .	Enniscorthy,	-	-	-
	Gorey,	4	-	4
	New Ross,	13	20	33
	Wexford,	7	7	14
CO. WICKLOW, . . .	Ballinglass,	2	2	4
	Rathdrum,	12	9	21
	Shillelagh,	2	5	7
Total,		455	434	889

[Continued.]

No. 8.—TABLE showing the number of Orphans and Deserted Children at nurse under the provisions of the Act 61 & 62 Vic., chap. 30, on the 28th of March, 1903—*continued.*

UNIONS.		Males.	Females.	Total.
PROVINCE OF CONNAUGHT.				
CO. GALWAY,	Ballinacloy,	1	-	1
	Cliston,	-	1	1
	Galway,	-	2	2
	Gleamamaddy,	-	-	-
	Gort,	10	2	12
	Loughrea,	2	2	4
	Mount Bellew,	4	5	9
	Oughterard,	-	-	-
	Portumna,	1	-	1
CO. LETRIM,	Tuan,	13	7	20
	Carrick-on-Shannon,	-	1	1
CO. MAYO,	Manorhamilton,	-	-	-
	Mohill,	-	-	-
	Ballina,	-	-	-
	Ballinrobe,	-	-	-
	Belmullet,	-	-	-
	Castlebar,	-	-	-
	Claremorris,	-	-	-
	KELAK,	-	-	-
CO. ROSCOMMON,	Swinsford,	7	2	9
	Westport,	-	-	-
	Boyle,	1	2	3
	Castleroa,	1	8	9
	Roscommon,	10	11	21
CO. SLIGO,	Strokesstown,	-	-	-
	Dromore West,	1	-	1
	Sligo,	-	-	-
	Tobercurry,	-	6	6
Total,		61	49	100
SUMMARY.				
ULSTER,		320	260	570
MUNSTER,		357	395	733
LEINSTER,		655	634	889
CONNAUGHT,		51	49	100
Total Ireland,		1,383	1,398	2,222

RECEIPTS AND EXPENDITURE OF UNIONS, RURAL
DISTRICTS, &c.

No. 9.—RETURN of the RECEIPTS in each UNION, with the EXPENDITURE also showing the EXPENDITURE under the Medical Charities, Vaccination, and National School Teachers Acts; the amount of LOANS repaid, and the

NAMES OF COUNTIES AND UNIONS.	RECEIPTS.			Amount of Loans.	EXPENDITURE.				
	Money supplied by County Council on demand of Guardians.	Union Fund (Includ- ing repay- ment of Relief).	Total receipts from revenue.		In- Main- tenance.	Out-Relief.			Main- tenance of Blind, Deaf and Dumb, and Idiots, in Public In- stitutions, and cost of Relief in Sisters Hospitals.
						Cost of boarded- out Children.	Cost of all other out-door relief Expendi- ture.	Total.	
1.	2.	3.	4.	5.	6.	7.	8.	9.	10.
PROVINCE OF ULSTER.									
CO. ANTRIM.									
Antrim,	6,800	95	6,895	990	1,688	42	1,622	1,464	26
Ballycastle,	3,423	23	3,446	50	740	17	190	117	28
Ballymena,	7,965	2,215	10,181	549	3,623	55	2,885	2,410	84
Ballymoney,	5,504	59	5,563	-	1,639	98	965	1,023	22
Belfast,	61,584	1,663	63,017	13,631	29,035	1,619	367	1,836	163
Larne,	5,461	104	5,565	75	1,668	20	955	1,065	36
Lisburn,	9,945	100	10,045	-	2,907	13	1,713	1,731	113
CO. ARMAGH.									
Armagh,	7,672	161	7,833	348	2,649	241	663	894	166
Lurgan,	10,284	263	10,547	375	4,668	263	949	1,192	96
CO. CAVAN.									
Bailieborough,	3,663	40	3,703	-	1,306	67	756	813	55
Bawnboy,	2,123	30	2,153	-	770	15	465	470	33
Cavan,	4,012	50	4,062	-	2,385	54	1,297	1,261	80
Cootahill,	4,010	115	4,124	-	1,426	81	644	735	73
CO. DONEGAL.									
Ballyshannon,	4,397	88	4,485	130	1,445	9	601	610	7
Donegal,	2,075	49	2,124	490	637	-	88	88	20
Dunfanaghy,	1,784	43	1,827	-	385	7	80	93	-
Glenties,	4,260	70	4,330	-	1,329	37	230	317	15
Inishowen,	3,680	42	3,622	-	866	19	771	790	-
Letterkenny,	2,734	28	2,762	-	923	34	18	62	22
Milford,	2,766	16	2,782	-	697	-	217	217	23
Stranorlar,	2,263	28	2,291	-	678	14	72	86	-

and the RELIEF of the POOR, during the year ended the 31st of March, 1903, and Dispensary Houses Acts, the Lunatic Asylums, Registration, Superannuation, TOTAL EXPENDITURE during the Year.

EXPENDITURE—continued.										NAMES OF COUNTRIES AND UNIONS.
Salaries and Bounties of Officers.	Cost of Medicines and Medical Appliances in Work-houses.	All other Poor Relief Expenditure.	Total Poor Relief Expenditure.	Expenses under Medical Charities, Vaccination and Dispensary Houses Acts.	Expenses under Lunatic Asylums Act.	Expenses under Act for Registration of Births, Deaths, and Marriages.	Expenses under the Superannuation Acts.	Payments under the National School Teachers Act.		
11.	12.	13.	14.	15.	16.	17.	18.	19.	20.	21.
	£	£	£	£	£	£	£	£		PROVINCE OF ULSTER.
										CO. ANTRIM.
-	815	42	473	4,505	1,353	5	67	105	-	Antrim.
-	651	17	282	1,875	542	6	25	123	-	Ballycastle.
-	1,214	36	388	7,503	2,075	16	107	145	-	Ballymena.
-	910	30	320	3,854	927	5	55	96	-	Ballymoney.
-	12,081	1,178	19,930	65,282	5,289	60	1,039	755	24	Belfast.
-	318	37	494	4,918	695	11	69	54	-	Larne.
-	1,224	91	723	6,793	1,344	10	107	43	-	Lisburn.
										CO. ARMAGH.
-	932	24	760	5,289	1,560	23	191	172	-	Armagh.
-	1,051	228	1,733	8,918	1,142	25	139	156	-	Lurgan.
										CO. CAVAN.
-	733	29	454	3,243	743	15	29	41	-	Balleberough.
-	325	14	445	2,269	643	17	39	45	4	Bawnboy.
-	235	67	572	5,160	1,342	42	65	37	-	Cavan.
-	715	79	533	3,611	785	21	42	49	-	Cootchill.
										CO. DONEGAL.
-	429	33	362	2,887	981	15	34	-	-	Ballyshannon.
-	675	33	906	2,368	791	16	38	-	-	Donegal.
-	407	21	335	1,241	526	8	25	141	-	Dunfanaghy.
-	737	49	345	2,798	1,247	41	63	215	-	Glenties.
-	535	36	179	2,436	769	9	68	139	-	Inishowen.
-	499	13	151	1,689	501	13	27	30	-	Letterkenney.
-	653	30	210	1,835	909	14	37	-	-	Milford.
-	466	15	55	1,300	403	17	29	69	-	Stranorlar.

ULSTER—continued.

Q 2

No. 9.—RETURN showing the Receipts and Expenditure of Unions

NAME OF COUNTY AND UNION.	EXPENDITURE—con.			Amount of Expenditure included in foregoing columns which was defrayed from Loans.		Valuation in 1903.	Funds on the Valuation.	
	Repay- ment of Loans.	Other Expendi- ture.	Total Expendi- ture during the year.	Poor Relief Expendi- ture.	Other Expendi- ture.		Of Ex- penditure on Relief of the Poor exclusive of amount defrayed from Loans.	Of Total Expendi- ture exclusive of amount defrayed from Loans.
PROVINCE OF ULSTER.								
CO. ANTRIM.								
Antrim,	36	-	6,080	-	365	130,907	0 8½	0 10½
Ballycastle,	5	5	2,602	29	-	66,970	0 9½	1 1½
Ballymena,	-	-	9,944	-	637	139,909	1 1	1 4
Ballymoney,	60	3	5,001	-	-	99,504	0 9½	1 0
Belfast,	2,999	499	75,928	14,371	-	1,326,178	0 9½	0 11½
Larne,	50	-	4,837	-	-	126,265	0 7½	0 9½
Lisburn,	225	14	8,546	90	30	193,311	0 8½	0 10½
CO. ARMAGH.								
Armagh,	165	-	7,409	-	236	201,268	0 6½	0 8½
Lurgan,	98	10	10,478	375	-	162,088	1 0½	1 2
CO. CAVAN.								
Ballsborough,	15	11	4,104	-	-	44,467	1 5½	1 10½
Bawnboy,	-	1	3,000	-	-	60,229	1 1½	1 5½
Cavan,	30	7	6,683	-	-	117,692	0 10½	1 1½
Cootehill,	-	-	4,599	-	-	74,467	0 11½	1 3½
CO. DONEGAL.								
Ballyshannon,	51	1	3,989	-	231	62,391	1 1½	1 5½
Donegal,	47	1	3,161	652	-	35,277	0 11	1 0
Dunfanaghy,	-	-	1,941	-	-	12,105	2 0½	2 3½
Genties,	6	10	4,380	-	-	22,663	2 6½	2 11½
Inishowen,	-	-	5,582	-	-	41,286	1 2	1 7½
Letterkenny,	-	-	2,260	-	-	32,581	1 0½	1 4½
Milford,	9	-	2,804	-	-	30,375	1 3½	1 10
Stranorlar,	9	-	1,827	-	-	31,020	0 10	1 5½

during the year ended the 31st of March, 1903—continued.

NAMES OF COUNTIES AND UNIONS.	Receipts.			Amount of Loans.	Expenditure.				
	Money supplied by County Council on behalf of Guardians.	Union Fund (Includ- ing repay- ment of Relief).	Total receipts from revenue.		In- Main- tenance.	Out-Relief.			Mainte- nance of Blind, Deaf and Dumb, and Idiots, in Public In- stitutions, and cost of Relief in Eastern Hospitals.
						Cost of boarded- out Children.	Cost of all other out-door relief Expendi- ture.	Total.	
1.	2.	3.	4.	5.	6.	7.	8.	9.	10.
PROVINCE OF ULSTER—con.									
CO. DOWN.									
Banfield, . . .	7,761	88	7,849	-	2,032	143	2,684	2,607	19
Downpatrick, . . .	5,320	219	5,539	-	1,914	9	602	671	55
Elkhead, . . .	2,580	125	2,705	-	778	-	376	376	71
Newry, . . .	10,465	424	10,889	-	2,552	48	2,602	2,680	133
Newtownards, . . .	9,357	150	9,507	-	2,441	236	2,330	2,446	82
CO. FERMANAGH.									
Enniskillen, . . .	4,660	79	4,739	700	1,674	112	186	208	49
Irvinestown, . . .	2,826	59	2,885	-	1,161	20	118	138	3
Lisnaskea, . . .	2,719	27	2,746	-	848	14	331	345	1
CO. LONDONDERRY.									
Coleraine, . . .	5,700	65	5,765	-	1,260	98	655	763	41
Lisnady, . . .	2,980	86	3,066	-	1,352	18	-	18	24
Londonderry, . . .	9,941	144	10,085	300	2,685	114	68	182	54
Magherafelt, . . .	5,164	99	5,263	-	1,497	-	767	767	85
CO. MONAGHAN.									
Castlemacross, . . .	3,014	47	3,061	-	1,167	62	328	380	64
Castleblayney, . . .	5,370	61	5,431	-	1,483	22	810	832	67
Gees, . . .	3,300	28	3,328	-	968	-	14	14	8
Monaghan, . . .	5,092	68	5,160	-	1,259	-	408	408	7
CO. TYRONE.									
Castlederg, . . .	1,710	42	1,752	-	612	-	-	-	-
Clough, . . .	2,676	62	2,738	-	706	62	342	394	19
Cookstown, . . .	4,462	30	4,492	-	1,188	-	665	665	34
Dungannon, . . .	5,249	160	5,409	-	1,607	84	375	369	54
Omagh, . . .	6,246	43	6,289	-	2,067	28	1,839	1,377	40
Stralane, . . .	4,617	23	4,640	-	2,231	115	1,162	1,197	70
Total Ulster, &c.	289,283	7,497	296,680	17,148	98,664	3,345	31,201	25,006	2,630

[ULSTER—continued.]

No. 9.—RETURN showing the Receipts and Expenditure of Unions

NAME OF COUNTIES AND UNIONS.	EXPENDITURE—continued.									
	Emi- gration Ex- penses.	Salaries and Rations of Officers.	Cost of Medi- cines and Medical Appli- ances in Work- houses.	All other Poor Relief Expen- diture.	Total Poor Relief Expen- diture.	Expenses under Medical Charities, Vaccina- tion and Dispen- sary Houses Act.	Expenses under Lunatic Asylums Act.	Expenses under Act for Registra- tion of Births, Deaths, and Mar- riages.	Ex- penses under the Superin- tention Acts.	Pay- ments under the National School Teachers Act.
11.	12.	13.	14.	15.	16.	17.	18.	19.	20.	21.
PROVINCE OF ULSTER—con.										
CO. DOWD.	£	£	£	£	£	£	£	£	£	£
Banbridge,	-	897	52	994	6,651	694	29	92	77	-
Downpatrick,	-	811	17	399	3,867	1,975	14	81	236	-
Kilkeel,	-	579	45	98	1,942	742	7	43	20	-
Newry,	-	1,357	45	2,594	9,262	1,831	25	118	104	4
Newtownards,	-	1,115	27	649	6,758	969	17	72	30	-
CO. FERMANAGH.										
Enniskillen,	-	906	27	1,541	4,495	900	21	58	40	3
Irvinestown,	-	569	17	319	2,207	675	15	23	100	4
Lisnaskea,	-	641	50	570	2,355	730	16	34	54	-
CO. LONDONDERRY.										
Coleraine,	-	320	17	477	3,268	1,111	24	62	230	-
Lisnady,	-	603	20	240	2,057	614	10	42	14	-
Londonderry,	-	1,031	64	755	4,772	1,665	9	142	121	-
Maghersfeld,	-	872	32	347	3,663	934	16	72	67	16
CO. MONAGHAN.										
Carrickmacree,	-	649	29	345	2,584	608	26	35	28	-
Castleblayney,	-	791	76	915	4,074	737	22	58	12	-
Clones,	-	467	18	808	2,237	654	5	31	64	-
Monaghan,	-	634	9	292	2,694	820	-	45	327	-
CO. TYRONE.										
Castlederg,	-	512	13	69	1,266	407	9	21	47	-
Clogher,	-	466	32	110	1,787	436	8	21	69	-
Cookstown,	-	559	23	221	2,500	542	11	46	32	-
Dungannon,	-	306	27	466	3,821	923	45	68	75	-
Omagh,	-	776	47	322	4,643	917	23	72	168	-
Strabane,	-	530	61	402	4,790	1,064	22	46	96	-
Total Ulster,	3	43,967	2,863	42,185	229,675	44,126	756	3,461	4,394	126

during the year ended the 31st of March, 1903—continued.

Expenditure—continued.			Amount of Expenditure included in foregoing columns which was defrayed from Loans.		Valuation in 1903.	Percentage on the Valuation.		NAMES OF COUNTIES AND UNIONS.
Rate- paid of Loans.	Other Expendi- ture.	Total Expendi- ture during the year.	Peer Relief Expendi- ture.	Other Expendi- ture.		Of Ex- penditure on Relief of the Peer classes of amount defrayed from Loans.	Of Total Expendi- ture exclusive of amounts defrayed from Loans.	
22	23	24	25	26	27	28	29	30
		£	£	£	£	s. d.	s. d.	PROVINCE OF ULSTER—con.
		7,664	-	-	163,136	0 9½	0 11½	CO. DOWN.
		6,473	-	-	150,712	0 6½	0 7½	Banbridge.
	1	2,765	-	-	50,600	0 9½	1 1	Downpatrick.
89		11,603	-	-	175,384	1 0½	1 3½	Kilkeel.
88		7,813	-	-	108,454	0 9½	0 11½	Newry.
								Nowtownards.
								CO. FERMANAGH.
115	9	5,647	715	-	108,288	0 8½	0 11	Keshikillen.
		3,027	-	-	52,240	0 10	1 2	Irvinestown.
		3,180	-	-	59,069	0 9½	1 1	Lisnakeen.
								CO. LONDONDERRY.
		4,835	-	-	104,532	0 8	0 11½	Coleraine.
		2,767	-	-	68,803	0 7	0 9½	Lisnady.
92		6,933	251	-	123,461	0 5½	0 8½	Londonderry.
	7	4,724	-	-	94,360	0 9	1 0	Magherafelt.
								CO. MONAGHAN.
86		3,261	-	-	55,275	0 11	1 2½	Carrickmacross.
	2	4,906	-	-	78,184	1 0½	1 2½	Castleblayney.
		3,091	-	-	62,635	0 9	0 11½	Clones.
		3,775	-	-	102,868	0 6	0 8½	Monaghan.
								CO. TIRONE.
	5	1,565	-	-	26,907	0 9½	1 2½	Castlederg.
	1	2,322	-	-	51,452	0 8½	0 10½	Clogher.
		3,251	-	-	68,153	0 9½	0 11½	Cookstown.
101	6	5,039	-	-	111,666	0 8½	0 11	Dungannon.
		5,834	-	-	116,808	0 9½	1 0	Omagh.
82	2	6,076	-	-	113,432	0 10½	1 0½	Strabane.
463	611	278,505	16,624	1,499	5,103,661	0 9½	1 0½	Total Ulster.

[continued.]

No. 9.—RETURN showing the Receipts and Expenditure of Union

NAMES OF COUNTIES AND UNIONS.	RECEIPTS.			Amount of Loans.	EXPENDITURE.					
	Money supplied by County Council on demand of Guardians.	Union Fund (includ- ing repay- ment of Relief).	Total receipts from revenue		In- Main- tenance	Out-Relief.			Ex- pense of District School.	Main- tenance of Blind, Deaf and Dumb, and Idiots, in Public In- stitutions, and Cost of Relief in Extern Hospitals.
						Cost of boarded- out Children	Cost of all other out-door relief Expendi- ture.	Total.		
1.	2.	3.	4.	5.	6.	7.	8.	9.	10.	11.
PROVINCE OF MUNSTER.										
Co. CLARE.										
Ballyvaughan,	1,823	33	1,856	-	703	-	206	206	-	15
Corrofin,	2,846	31	2,877	-	1,003	-	423	423	-	-
Ennis,	11,328	221	11,477	-	5,373	8	1,736	1,744	-	22
Ennistymon,	5,588	27	5,615	-	2,520	-	433	433	-	65
Killduffert,	2,928	23	2,955	-	1,043	-	616	616	-	-
Kilrush,	9,100	63	9,163	-	3,228	70	2,124	2,194	-	27
Scariff,	3,373	9	3,382	-	1,028	-	416	416	-	18
Tulla,	4,594	32	4,623	-	1,422	-	607	607	-	67
Co. COKE.										
Bandon,	5,651	62	5,713	-	1,722	115	1,120	1,265	-	72
Bantry,	2,928	63	3,051	-	1,020	-	637	637	-	27
Castletown,	2,100	21	2,121	-	835	8	374	382	-	22
Clonakilty,	5,556	71	5,627	-	1,323	-	949	949	-	68
Cork,	50,163	313	52,476	700	24,726	1,367	8,126	9,423	-	1,027
Dunmanway,	3,810	43	3,853	-	726	74	742	810	-	26
Fermoy,	7,055	119	7,174	-	1,672	120	1,667	1,677	-	115
Kanturk,	3,601	93	3,694	-	3,670	225	2,265	2,500	-	127
Kinsale,	4,500	139	5,039	-	1,423	44	752	720	-	14
Macroom,	7,223	63	7,281	-	1,720	120	1,425	1,665	-	171
Mallow,	9,732	129	9,861	-	3,548	142	1,373	2,020	-	85
Midleton,	9,742	304	10,046	-	3,724	125	1,413	1,538	-	92
Millstreet,	3,222	20	3,242	-	1,320	97	727	824	-	35
Mitchelstown,	4,913	20	4,132	-	1,326	88	666	634	-	122
Skibberren,	7,127	62	7,229	-	2,620	37	1,172	1,220	-	55
Skull,	1,935	76	2,011	-	620	2	410	412	-	31
Youghal,	6,122	125	6,244	-	2,126	92	1,020	1,112	-	74
Co. KERRY.										
Caheravech,	5,111	17	5,128	-	1,673	-	1,527	1,527	-	82
Dingle,	4,222	26	4,248	-	1,511	19	614	633	-	54
Keemara,	3,620	42	3,702	-	879	42	762	805	-	41

during the year ended the 31st of March, 1903—continued.

EXPENDITURE—continued.											NAMES OF COUNTIES AND UNIONS.
Estimation Expenditure.	Salaries and Rates of Officers.	Cost of Medicines and Medical Appliances in Workhouses.	All other Poor Relief Expenditure.	Total Poor Relief Expenditure.	Expenses under Medical Charities, Vaccination and Dispensary Houses Acts.	Expenses under Lunatic Asylums Act.	Expenses under Act for Registration of Births, Deaths, and Marriages.	Expenses under the Superannuation Acts.	Payments under the National School Teachers Act.		
£	£	£	£	£	£	£	£	£	£	£	
PROVINCE OF MUNSTER.											
CO. CLARE.											
-	499	12	278	1,713	154	6	15	30	-	Ballyvaghan.	
-	285	19	393	2,354	127	7	8	10	-	Corrofin.	
2	1,218	52	1,145	9,508	671	5	29	27	-	Eanis.	
8	783	47	325	4,783	329	12	25	115	-	Ennistymon.	
2	471	31	270	2,433	227	7	17	139	-	Killadysert.	
-	1,287	77	745	5,958	351	35	52	-	-	Kilrush.	
2	374	4	182	2,250	329	7	12	63	-	Soariff.	
-	225	12	205	2,828	205	14	12	146	-	Tulla.	
CO. CORK.											
-	532	81	404	4,539	259	10	31	50	-	Bandon.	
-	509	19	426	2,717	504	14	27	54	-	Bantry.	
-	322	27	110	1,228	322	16	22	12	-	Castletown.	
-	364	57	641	4,401	527	11	20	95	11	Clonakilty.	
-	6,099	402	4,003	46,252	4,226	62	329	544	195	Cork.	
-	679	14	425	2,773	611	11	25	27	-	Dunmanway.	
-	1,200	8	497	5,179	1,975	29	42	142	-	Fermoy.	
-	1,478	23	379	3,168	1,051	21	45	51	-	Kanturk.	
-	737	45	325	3,414	800	6	27	159	-	Kinsale.	
-	827	26	265	4,294	953	22	42	62	2	Macroom.	
-	1,120	31	670	7,524	1,021	12	42	242	-	Mallow.	
-	228	73	475	6,915	726	17	29	224	-	Midleton.	
-	755	24	322	3,262	427	14	17	24	-	Millstreet.	
-	712	26	424	3,276	604	12	22	65	-	Mitchebstown.	
-	212	14	471	4,625	968	16	22	212	-	Skibbereen.	
-	264	42	219	1,621	359	6	12	97	-	Skull.	
-	1,174	57	710	5,222	1,644	6	22	56	-	Youghal.	
CO. KERRY.											
-	776	52	420	4,010	247	25	50	117	-	Caherciveen.	
-	229	75	562	3,741	225	24	44	22	-	Dingle.	
-	707	12	220	2,764	224	12	22	177	-	Kenmare.	

[MUNSTER—continued.]

No. 9.—RETURN showing the Receipts and Expenditure of Unions

NAME OF COUNTIES AND UNIONS.	EXPENDITURE—con.			Amount of Expenditure included in foregoing columns which was defrayed from Loans.		Valuation in 1860.	Percentage on the Valuation.	
	Re- payment of Loans.	Other Expendi- ture.	Total Expendi- ture during the year.	Poor Relief Expendi- ture.	Other Expendi- ture.		Of Ex- penditure on Relief of the Poor exclusive of amount defrayed from Loans.	Of Total Expendi- ture exclusive of amounts defrayed from Loans.
28.	29.	30.	31.	32.	33.	34.	35.	
PROVINCE OF MUNSTER.								
CO. CLARE.								
Ballyvaghan,	-	5	1,923	-	-	20,190	1 8½	1 10½
Corrofin,	8	46	2,370	-	-	20,386	2 1½	2 4
Eunish,	112	1	16,428	-	-	75,117	2 6½	2 9½
Ennistymon,	-	-	4,325	-	-	37,273	2 3½	2 6½
Killadyserf,	-	-	2,893	-	-	25,472	1 11	2 3½
Kilrush,	17	-	9,214	-	-	63,731	3 1	3 6½
Scariff,	-	-	2,727	-	-	25,647	1 8½	2 0½
Tulla,	-	1	3,367	-	-	33,669	1 8½	2 0
CO. CORK.								
Bandon,	65	-	5,634	-	-	74,668	1 2½	1 8
Bantry,	38	1	3,445	-	-	23,587	2 3½	2 11
Cashington,	-	1	2,213	-	-	12,295	2 11½	3 7½
Olonakilly,	77	-	5,212	-	-	51,623	1 8½	2 6½
Cork,	519	38	62,782	1,384	-	332,388	2 4½	2 8½
Dunmanway,	50	-	3,457	-	-	34,375	1 7½	2 0½
Ferney,	146	4	6,000	-	-	166,656	0 11½	1 3
Kenturk,	19	-	2,386	-	-	77,295	2 1½	2 6
Kinsale,	34	-	4,621	-	-	62,878	1 1½	1 6½
Maareem,	199	-	6,202	-	-	65,943	1 6½	1 11
Mallow,	35	-	8,261	-	-	107,243	1 6½	1 8
Middleton,	36	-	5,025	-	-	96,614	1 5½	1 8
Millstreet,	62	-	3,266	-	-	27,126	2 5½	2 10½
Mitchelstown,	86	-	4,173	-	-	49,833	1 4½	1 8
Skibbereen,	118	41	6,047	28	-	62,676	1 30½	2 5½
Skull,	37	-	2,183	-	-	15,810	2 2	2 6½
Youghal,	37	2	6,497	-	-	61,608	1 9	2 1½
CO. KERRY.								
Caherdiveen,	125	4	5,279	-	-	26,860	2 11½	3 11½
Dingle,	-	-	4,761	-	-	23,619	3 2½	4 6½
Kenmare,	16	1	3,617	-	-	21,774	2 6½	3 3½

during the year ended the 31st of March, 1903—continued.

NAMES OF COUNTIES AND UNIONS.	REVENUE.				Amount of Loans.	EXPENDITURE.				
	Money supplied by County Council on Demand of Guardians.	Union Fund (Includ- ing repay- ment of Relief.)	Total receipts from rates.	Total		Out-Relief.			Ex- pense of District School.	Main- tenance of Blind, Deaf and Dumb, and Leprosy, in Public In- stitutions, and cost of Relief in Extern Hospitals.
						To- Main- tenance.	Cost of boarded- out Children	Cost of all other out-door relief Expendi- ture.		
1.	2.	3.	4.	5.	6.	7.	8.	9.	10.	11.
PROVINCE OF MUNSTER—con.	£	£	£	£	£	£	£	£	£	£
KERRY—con.										
Kilbarney, . . .	9,640	137	9,777	-	3,643	143	1,374	1,717	-	129
Lisnawel, . . .	10,268	293	10,561	-	2,703	5	2,508	2,513	502	236
Tulla, . . .	11,967	115	11,482	-	2,948	168	2,612	2,170	-	222
Co. LIMERICK.										
Green, . . .	6,423	85	6,508	150	2,114	5	1,678	1,433	442	100
Kilnafock, . . .	13,377	377	13,754	-	3,582	99	3,067	3,166	728	115
Limerick, . . .	27,798	521	28,329	-	9,844	555	4,852	5,411	1,422	300
Newcastle, . . .	7,210	142	7,452	-	2,180	1	1,766	1,767	474	86
Enthekale, . . .	8,062	134	8,226	-	2,315	107	2,476	2,643	242	62
Co. TIPPERARY, (North Riding).										
Borrisokane, . . .	2,087	42	2,709	-	822	14	365	379	-	11
St. Mary's, . . .	7,210	140	7,350	-	2,748	29	1,944	1,973	-	87
Roscrea, . . .	5,960	99	6,059	-	2,693	6	672	678	-	24
Thurles, . . .	7,241	103	7,344	-	2,485	37	2,355	2,292	-	88
Co. TIPPERARY, (South Riding).										
Carraig-on-Suir, . . .	6,948	119	6,197	-	1,710	90	750	840	-	36
Galles, . . .	8,714	75	8,789	-	2,765	-	1,954	1,954	-	50
Cloham, . . .	5,669	80	5,179	-	2,544	-	737	737	-	60
Clonmel, . . .	8,651	105	8,756	-	3,244	375	488	840	-	126
Tipperary, . . .	12,318	140	12,467	-	5,222	120	3,467	3,587	-	73
Co. WATERFORD.										
Burginvarra, . . .	6,346	64	6,410	900	1,368	168	1,235	1,298	-	50
Kilnashinna, . . .	3,913	39	3,943	-	1,909	6	420	426	-	10
Lismore, . . .	5,622	63	5,715	-	1,697	39	942	1,031	-	34
Waterford, . . .	14,470	149	14,619	-	5,153	155	2,546	2,708	-	256
Total Munster, . . .	394,178	5,426	399,604	1,340	138,970	5,077	72,405	77,422	3,266	5,276

[MUNSTER—continued]

No. 9.—RETURN showing the Receipts and Expenditure of Unions

NAMES OF COUNTIES AND UNIONS.	EXPENDITURE—continued.									
	Emigration Expenses.	Salaries and Wages of Officers.	Cost of Medicine and Medical Apparatus in Workhouses.	All other Poor Relief Expenditure.	Total Poor Relief Expenditure.	Expenses under Medical Charities, Vaccination and Dispensary Houses Acts.	Expenses under Lunatic Asylum Act.	Expenses under Act for Registration of Births, Deaths, and Marriages.	Expenses under the Superannuation Act.	Payments under the National School Teachers Act.
12.	13.	14.	15.	16.	17.	18.	19.	20.	21.	22.
PROVINCE OF MUNSTER—con.										
Co. KERRY—con.	£	£	£	£	£	£	£	£	£	£
Killarney,	-	1,468	89	922	7,987	1,436	39	77	227	-
Listowel,	7	1,150	25	921	3,117	1,205	40	56	180	-
Trales,	-	1,029	52	622	7,023	1,066	54	83	246	-
Co. LIMERICK.										
Croom,	-	1,104	46	739	6,048	480	21	13	216	-
Kilmallock,	-	1,628	74	560	9,813	1,315	22	46	182	-
Limerick,	-	4,023	243	2,150	23,323	2,476	61	167	602	55
Nowentia,	-	1,080	52	480	6,039	922	22	55	35	-
Bathkenale,	-	1,009	29	314	7,224	827	40	14	65	-
Co. TIPPERARY. (North Riding).										
Borrisokane,	-	453	9	117	1,361	409	2	16	23	-
Neenagh,	-	924	88	703	4,624	955	10	43	95	-
Roscrea,	-	885	24	275	3,999	719	17	25	170	-
Thurles,	3	1,128	43	519	6,663	1,117	-	45	23	-
Co. TIPPERARY. (South Riding).										
Carrick-on-Suir,	-	1,444	43	712	4,220	777	11	41	147	-
Osthol,	-	1,282	51	614	6,995	1,074	5	49	224	-
Cloghson,	-	971	50	815	5,177	872	2	33	-	13
Clonmel,	-	2,089	114	2,647	9,073	1,179	5	43	231	-
Tipperary,	-	1,164	31	800	11,001	936	26	28	41	27
Co. WATERFORD.										
Dungarvan,	-	925	35	359	4,631	1,073	12	31	221	-
Kilmacthomas,	-	619	23	322	2,969	400	2	15	112	-
Lismore,	-	673	24	360	3,257	604	12	21	75	-
Waterford,	-	2,623	165	1,803	13,738	1,670	23	107	221	-
Total Munster,	24	55,276	2,750	33,925	335,032	44,898	263	2,124	6,196	223

during the year ended the 31st of March, 1903—continued.

EXPENDITURE—cont.			Amount of Expenditure included in foregoing columns which was defrayed from Loans.		Valuation in 1902.	Percentage on the Valuation.		NAME OF COUNTIES AND UNIONS.
Department of Loans.	Other Expenditures.	Total Expenditure during the year.	Poor Relief Expenditure.	Other Expenditure.		Of Expenditure on Relief of the Poor exclusive of amount defrayed from Loans.	Of Total Expenditure, exclusive of amounts defrayed from Loans.	
22.	24.	25.	26.	27.	28.	29.	30.	31.
£	£	£	£	£	£	s. d.	s. d.	
186	1	9,912	-	24	32,087	1 11½	2 5	PROVINCE OF MUNSTER—cont. CO. KERRY—cont.
58	-	9,982	-	-	69,362	2 4	2 9	Killarney.
26	-	5,488	-	-	91,021	1 6½	1 10½	Listowel.
								Tralea.
								CO. LIMERICK.
6	-	6,784	200	-	63,743	1 10	2 0½	Croom.
280	-	11,488	-	-	120,608	1 5	1 7½	Kilmallock.
223	19	20,523	-	-	201,331	2 3½	2 8	Limerick.
55	-	7,161	-	-	33,754	1 10½	2 3	Newcastle.
108	-	3,235	-	-	69,683	2 1	2 4½	Rathkeale.
								CO. TIPPERARY. (North Riding).
-	4	2,313	-	-	41,579	0 16½	1 1½	Borrisokane.
-	-	7,740	-	-	94,242	1 4½	1 7½	Neagh.
-	16	4,595	-	-	94,148	0 10	1 0½	Boocrea.
-	-	7,748	-	-	90,688	1 5½	1 8½	Thurles.
								CO. TIPPERARY. (South Riding).
45	5	5,865	-	-	78,067	1 2½	1 8½	Carrick-on-Suir.
-	-	3,109	-	-	108,441	1 3½	1 6	Cashel.
10	1	5,310	-	-	63,554	1 7½	1 10	Clogheen.
377	32	10,942	-	-	72,304	2 8	3 0½	Clonmel.
128	-	12,217	-	-	144,039	1 6½	1 8½	Tipperary.
								CO. WATERFORD.
53	-	6,361	-	681	53,094	1 8½	2 2½	Dungarvan.
20	1	3,419	-	-	28,076	1 8½	2 1½	Kilmaethomas.
-	-	4,559	-	-	50,297	1 6½	1 9½	Lismore.
-	9	15,318	-	-	157,875	1 9	2 0	Waterford.
3,488	223	375,353	1,612	1,000	3,923,859	1 9½	2 1½	Total Munster.

[continued.]

No. 9.—RETURN showing the Receipts and Expenditure of Unions

NAMES OF COUNTIES AND UNIONS.	RECEIPTS.			Amount of Loans.	EXPENDITURE.					
	Money supplied by County Council on Demand of Guardians.	Union Fund (Includ- ing repay- ment of Relief).	Total receipts from revenue.		In- Main- tenance.	Out-Relief			Ex- pense of District School.	Main- tenance of Blind, Deaf and Dumb, and Idiots, in Public In- stitutions, and cost of Relief in External Hospitals.
						Cost of boarded- out Children	Cost of all other out-door relief Expendi- ture.	Total.		
1.	2.	3.	4.	5.	6.	7.	8.	9.	10.	11.
PROVINCE OF LEINSTER.										
CO. CARLOW.										
Carlow, . . .	£ 15,291	£ 102	£ 15,393	£ -	£ 5,628	£ 889	£ 2,654	£ 3,543	£ -	£ 65
CO. DUBLIN.										
Balrothery, . . .	7,617	85	7,702	90	1,750	145	1,990	2,066	-	64
Dublin, North, . . .	59,711	630	60,341	590	28,431	1,144	2,136	3,270	-	2,200
Dublin, South, . . .	74,700	734	75,434	4,437	40,939	1,828	3,329	5,527	-	1,628
Rathdown, . . .	17,836	170	17,996	2,539	6,068	351	1,200	1,600	-	602
CO. KILDARE.										
Athy, . . .	8,698	13	8,711	130	3,226	36	1,447	1,333	-	61
Cellbridge, . . .	7,592	64	7,656	-	2,115	209	1,351	1,540	-	15
Naas, . . .	9,385	219	9,604	320	3,334	343	1,420	1,763	-	78
CO. KILKENNY.										
Callan, . . .	7,230	67	7,297	-	2,739	33	1,372	1,405	-	68
Castlecomer, . . .	3,764	63	3,827	-	1,441	11	528	569	-	15
Kilkenny, . . .	8,841	233	9,074	-	4,701	47	1,465	2,002	-	124
Thomasstown, . . .	4,505	40	4,545	309	1,622	70	724	324	-	55
Urlingford, . . .	3,274	64	3,338	-	1,261	-	474	474	-	41
KING'S CO.										
Birr, . . .	7,178	169	7,347	220	2,819	-	1,015	1,015	-	25
Edenderry, . . .	5,067	194	5,261	-	1,931	34	701	735	-	46
Tullamore, . . .	9,890	93	9,984	-	3,613	7	2,074	2,081	-	39
CO. LONGFORD.										
Ballymahon, . . .	4,603	78	4,681	105	1,523	-	510	510	-	21
Granard, . . .	5,884	111	5,995	-	1,614	7	1,175	1,182	-	72
Longford, . . .	5,900	63	5,963	-	2,198	36	1,075	1,161	-	29
CO. LOUTH.										
Ardee, . . .	4,931	24	4,955	-	1,636	27	1,118	1,140	-	12
Drogheda, . . .	9,576	531	10,107	66	2,983	24	2,312	2,326	330	137
Dundalk, . . .	9,700	44	9,744	600	3,780	308	1,973	2,181	-	103

during the year ended the 31st of March, 1903—continued.

EXPENDITURE—continued.										NAMES OF COUNTRIES AND UNIONS.
Em- ploys Ex- pend- ture.	Salaries and Rations of OFFICERS.	Cost of Medicine and Medical Applica- tions in Work- houses.	All other Poor Relief Expen- diture.	Total Poor Relief Expen- diture.	Expenses under Medical Charities, Vaccina- tion and Dispensary Houses Acts.	Expenses under Lunatic Asylums Act.	Expenses under Act for Registra- tion of Births, Deaths, and Mar- riages.	Ex- penses under the Sapere- nariat Acts.	Pay- ments under the National School Teachers Act.	
12.	13.	14.	15.	16.	17.	18.	19.	20.	21.	22.
£	£	£	£	£	£	£	£	£	£	
										PROVINCE OF LEINSTER.
										CO. CARLOW.
-	1,571	189	1,139	11,615	1,408	14	70	52	-	Carlow.
										CO. DUBLIN.
-	1,049	86	971	6,045	1,448	16	36	55	-	Balrothery.
-	7,302	1,634	9,936	32,906	4,615	125	509	439	180	Dublin, North.
-	9,531	1,243	9,207	68,108	4,886	110	601	747	-	Dublin, South.
-	2,451	284	4,154	14,939	3,360	20	121	204	34	Bathdown.
										CO. KILDARE.
-	1,368	66	427	6,621	1,434	6	46	46	-	Ashy.
-	1,003	123	1,226	6,047	1,159	17	29	254	-	Colbridge.
-	1,346	67	774	7,332	1,488	16	33	92	-	Naa.
										CO. KILKENNY.
-	901	29	735	5,898	510	14	43	30	20	Callan.
-	863	70	571	3,409	573	5	21	60	9	Castlesomer.
-	1,633	72	1,809	9,751	1,305	22	48	14	-	Kilkenny.
-	823	4	332	4,176	635	11	23	-	-	Thomastown.
-	645	59	263	2,742	636	5	20	99	-	Urklingford.
										KING'S CO.
-	1,688	67	1,175	6,289	1,934	36	41	-	-	Birr.
-	1,600	28	499	4,269	1,433	13	20	151	8	Edenderry.
-	1,128	62	729	7,666	742	19	29	287	21	Tullamore.
										CO. LONGFORD.
-	493	17	437	3,612	487	17	21	127	-	Ballymahon.
-	571	14	551	4,094	751	11	50	89	-	Granard.
-	693	29	651	4,465	463	10	43	37	-	Longford.
										CO. LOUTH.
-	830	33	362	3,823	1,166	3	24	167	7	Ardee.
-	1,203	37	618	3,229	1,369	16	57	102	36	Dragheda.
-	1,222	35	1,074	8,471	1,249	24	74	81	-	Dundalk.

LEINSTER.—continued.

No. 9.—RETURN showing the Receipts and Expenditure of Unions

NAMES OF COUNTIES AND UNIONS.	EXPENDITURE—con.			Amount of Expenditure included in foregoing columns which was defrayed from Loans.		Valuation in 1905.	Foundings on the Valuation.	
	Repay- ment of Loans.	Other Expendi- ture.	Total Expendi- ture during the year.	Poor Relief Ex- penditure.	Other Expendi- ture.		Of Ex- penditure on Relief of the Poor exclusive of amount defrayed from Loans.	Of Total Expendi- ture, exclusive of amount defrayed from Loans.
PROVINCE OF LEINSTER.								
CO. CARLOW.								
Carlow,	-	4	13,103	-	-	159,032	1 5½	1 7½
CO. DUBLIN.								
Balrothery,	139	-	7,737	150	-	105,129	1 1½	1 5½
Dublin, North,	2,695	53	51,853	587	74	488,258	2 1½	2 6
Dublin, South,	2,415	2	77,730	3,348	-	831,354	1 7	1 9½
Rathdown,	466	2	19,836	1,771	515	285,815	0 11	1 2½
CO. KILDARE.								
Athy,	83	-	8,216	-	-	107,731	1 2½	1 6½
Celbridge,	194	-	7,790	-	-	105,870	1 1½	1 5½
Nass,	90	-	9,121	380	53	158,354	0 10½	1 1½
CO. KILKENNY.								
Callan,	-	6	6,581	-	-	71,873	1 7½	1 8½
Castlecomer,	39	6	4,127	-	-	35,855	2 1½	2 7
Kilkenny,	-	1	11,041	-	-	100,758	1 11½	2 2½
Thomastown,	100	-	4,098	503	-	65,940	1 1	1 4
Uringford,	-	19	3,541	-	-	45,666	1 2½	1 6½
KING'S CO.								
Birr,	131	14	7,595	264	-	104,053	1 1½	1 6½
Edenderry,	141	74	6,989	-	-	95,687	0 10½	1 2½
Tullamore,	307	-	9,051	-	-	84,336	1 9½	2 1½
CO. LONGFORD.								
Ballymahon,	163	2	4,432	103	-	61,572	1 1½	1 4½
Granard,	17	9	4,831	-	-	85,963	0 11½	1 1½
Longford,	43	3	5,034	-	-	60,528	1 6½	1 8
CO. LOUTH.								
Ardee,	18	1	5,234	-	-	95,455	0 9½	1 1½
Drogheda,	190	-	10,045	115	-	123,184	1 3½	1 7
Dundalk,	119	-	10,618	123	-	112,514	1 6½	1 9

during the year ended the 31st of March, 1903—continued.

NAMES OF COUNTIES AND UNIONS.	RECEIPTS.			Amount of Loans.	EXPENDITURE.					
	Money supplied by County Council on demand of Guardians.	Union Fund (includ- ing repay- ment of Relief).	Total receipts from revenue.		In- Main- tenance.	Out-Relief.			Ex- penses of District School.	Mainte- nance of Blind, Deaf and Dumb, and Idiots, in Public In- stitutions, and cost of Relief in Eastern Hospitals.
						Cost of boarded- out Children.	Cost of all other out-door relief Expendi- ture.	Total.		
1.	2.	3.	4.	5.	6.	7.	8.	9.	10.	11.
PROVINCE OF LEINSTER—con.										
CO. KIRATH.										
Dunloughlin,	0,047	222	6,329	-	1,460	-	974	974	553	2
Kells,	7,442	161	7,996	-	2,115	36	1,682	1,688	669	36
Navan,	7,700	266	7,966	113	2,673	144	2,667	2,171	804	91
Obanishle,	5,152	18	5,170	-	1,434	119	1,055	1,174	-	18
Trillick,	7,325	227	8,150	-	1,928	84	1,794	1,978	992	61
QUEEN'S CO.										
Abbeyleix,	5,028	162	5,670	-	1,750	10	1,268	1,268	-	34
Mountmellick,	7,421	172	7,593	350	2,066	32	2,011	2,063	-	37
CO. WATHEATH.										
Ashlow,	7,270	167	7,437	200	2,763	238	739	977	-	100
Delvin,	3,500	14	3,514	-	1,968	137	807	944	-	25
Ballinagar,	11,927	254	12,181	1,125	3,397	433	2,002	2,467	-	51
CO. WEXFORD.										
Buncrothy,	9,037	169	9,206	-	3,000	-	2,602	2,646	-	81
Geay,	5,681	117	5,225	-	2,130	20	603	625	-	74
New Ross,	10,415	46	10,461	400	4,401	250	2,794	2,951	-	22
Wexford,	5,513	221	5,734	-	2,928	69	1,514	1,383	-	105
CO. WICKLOW.										
Richglass,	6,010	109	6,119	-	2,125	24	1,594	1,528	-	121
Rathrum,	9,313	30	9,343	160	2,611	149	2,330	2,679	-	16
Shillagh,	3,035	20	3,055	-	1,202	34	331	415	-	20
Total Leinster,	414,621	6,267	417,738	12,055	165,396	6,800	60,060	66,890	3,729	6,402

[LEINSTER—continued.]

No. 9.—RETURN showing the Receipts and Expenditure of Unions

NAME OF COUNTY AND UNION.	EXPENDITURE—continued.									
	Emi- gration Ex- penses.	Salaries and Rations of Officers.	Cost of Medi- cines and Medical Appli- cances in Work- houses.	All other Poor Relief Expen- diture.	Total Poor Relief Expen- diture.	Expenses under Medical Charities, Vaccina- tion, and Dispens- ary Houses Act.	Expenses under Lunatic Asylums Act.	Expenses under Act for Registra- tion of Births, Deaths, and Mar- riages.	Ex- penses under the Superan- tation Act.	Pay- ments under the National School Teachers Act.
12.	13.	14.	15.	16.	17.	18.	19.	20.	21.	22.
PROVINCE OF LEINSTER—con.										
CO. MEATH.										
Dunshaughlin,	-	130	44	411	4,050	777	4	15	127	-
Kells,	-	1,900	106	733	6,468	823	15	23	317	-
Navan,	-	970	37	348	7,744	690	8	30	229	-
Oldcastle,	-	717	35	362	3,768	795	15	25	-	-
Trim,	-	845	57	474	6,258	835	14	25	220	-
QUEEN'S CO.										
Abbeyleix,	-	885	23	293	4,238	1,105	8	24	169	13
Mountmelick,	-	1,021	25	694	6,285	850	10	59	75	-
CO. WESTMEATH.										
Athlone,	-	1,258	45	1,277	6,514	1,545	30	47	29	-
Delvin,	-	593	10	168	2,908	472	11	11	73	-
Mullingar,	-	1,182	20	1,201	3,550	1,330	20	43	197	11
CO. WEXFORD.										
Ennisorthy,	-	1,315	57	490	7,542	1,322	17	66	127	-
Gorey,	-	1,112	47	445	4,504	913	22	33	60	-
New Ross,	-	1,342	108	369	9,596	1,671	10	65	71	-
Wexford,	-	807	42	293	5,764	894	16	56	62	-
CO. WICKLOW.										
Balinglass,	-	1,123	43	634	5,320	1,641	6	27	32	-
Rathdrum,	-	1,685	22	793	7,549	1,454	10	63	166	24
Shillingsh,	-	751	20	220	2,647	397	11	17	45	-
Total Leinster,	-	55,651	5,066	48,278	351,602	49,266	835	2,482	5,790	242

during the year ended the 31st of March, 1903—continued.

Expenditure—con.			Amount of Expenditure included in foregoing columns which was defrayed from Loans.		Valuation in 1903.	Proportion on the Valuation.		NAMES OF COUNTIES AND UNIONS.
Repayment of Loans.	Other Expenditures.	Total Expenditure during the year.	Poor Relief Expenditure.	Other Expenditure.		Of Expenditure so Relief of the Poor exclusive of amount defrayed from Loans.	Of Total Expenditure exclusive of amount defrayed from Loans.	
21.	24.	25.	26.	27.	28.	29.	30.	31.
						s. d.	s. d.	PROVINCE OF LEINSTER—con.
								CO. MEATH.
238	13	5,215	-	-	105,294	0 2½	1 0	Dunshaughlin.
-	30	7,076	-	-	95,156	1 4½	1 7½	Kells.
86	33	8,792	235	-	100,298	1 6	1 8½	Navan.
-	-	4,000	-	-	63,812	1 2½	1 5½	Oldcastle.
50	18	7,554	-	-	109,988	1 1½	1 4½	Trim.
								QUEEN'S CO.
21	33	5,024	-	-	84,804	1 0	1 4	Abbeyleix.
72	26	7,189	86	-	102,182	1 2½	1 6½	Mountmellick.
								CO. WEXMEATH.
308	9	8,365	-	215	90,005	1 5½	1 9½	Athlone.
-	-	3,280	-	-	53,188	1 0½	1 2½	Delvin.
304	67	11,441	627	126	100,274	1 1½	1 4	Mullingar.
								CO. WEXFORD.
30	1	2,365	-	-	114,290	1 4	1 7½	Ennisecorthy.
318	-	5,789	-	39	81,791	1 1½	1 4½	Gorey.
16	3	11,433	-	-	106,270	1 9½	2 1½	New Ross.
87	-	6,819	-	-	110,680	1 6½	1 2½	Wexford.
								CO. WICKLOW.
120	-	6,512	5	-	85,038	1 3½	1 7½	Ballinghoo.
72	30	2,206	-	82	129,762	1 2	1 4½	Rathdrum.
28	4	3,147	-	-	36,132	1 6½	1 9	Shilbogh.
3,768	475	420,287	8,518	1,414	5,000,441	1 4½	1 7½	Total Leinster.

No. 9.—RETURN showing the Receipts and Expenditure of Unions

NAMES OF COUNTIES AND UNIONS,	RECEIPTS.				Amount of Losses.	EXPENDITURE.				
	Money supplied by County Council on demand of Guardians.	Union Fund (includ- ing repay- ment of Relief).	Total receipts from revenue.	In- Main- tenance.		Out-Relief.			Ex- pense of District Schools.	Main- tenance of Blind, Deaf and Dumb, and Idiots, in Public In- stitutions, and cost of Relief in Excess Hospitals.
						Cost of boarded- out Children.	Cost of all other out-door relief Expenditure.	Total.		
1.	2.	3.	4.	5.	6.	7.	8.	9.	10.	11.†
PROVINCE OF CONNAUGHT.										
CO. GALWAY.										
Ballinasloe, . . .	6,274	28	6,302	-	2,219	9	541	350	-	60
Glenties, . . .	3,136	50	3,186	-	1,109	-	349	349	-	96
Galway, . . .	10,416	286	10,702	-	3,924	9	971	960	-	289
Glennasmaddy, . . .	3,000	32	3,032	700	1,077	-	575	575	-	45
Geet, . . .	4,000	77	4,077	-	1,616	64	708	772	-	68
Loughrea, . . .	4,800	61	4,861	-	1,831	34	1,065	1,059	-	41
Mount Bellew, . . .	3,400	9	3,409	750	907	58	321	389	-	44
Oughterard, . . .	2,944	47	3,001	-	792	-	160	160	-	60
Portumna, . . .	3,455	38	3,493	-	1,322	7	465	412	-	65
Tuam, . . .	8,090	73	8,073	250	2,040	133	1,514	1,666	-	30
CO. LEITRIM.										
Carriek-on-Shannon, . . .	4,668	29	4,697	-	1,000	11	821	903	-	100
Manorhamilton, . . .	3,076	30	3,006	-	997	-	433	423	-	136
Mohill, . . .	4,520	62	4,572	-	1,109	17	783	905	-	21
CO. MAYO.										
Ballina, . . .	3,712	32	3,744	-	1,742	-	882	882	-	71
Ballinrobe, . . .	4,876	71	4,947	-	1,352	-	799	799	-	-
Belmullet, . . .	2,616	26	2,642	-	768	-	252	252	-	34
Castlebar, . . .	4,132	22	4,154	-	1,039	-	747	747	-	37
Claremorris, . . .	4,060	61	4,061	-	1,314	-	323	323	-	134
Killybegs, . . .	1,871	11	1,882	-	419	-	543	543	-	34
Swinsford, . . .	6,220	134	6,354	-	1,586	27	623	960	-	77
Westport, . . .	7,728	44	7,772	-	1,361	-	1,025	1,025	-	156
CO. ROSCOMMON.										
Boyle, . . .	6,513	113	6,626	-	1,900	26	1,315	1,341	-	45
Castlerea, . . .	5,000	314	5,314	-	1,028	45	1,264	1,289	-	53
Roscommon, . . .	4,852	28	4,880	-	1,986	122	221	943	-	32
Strabane, . . .	3,300	13	3,313	-	1,196	-	786	786	-	31

during the year ended the 31st of March, 1903—continued.

EXPENDITURE—continued.

Em- grants Ex- pend.	Salaries and Rations of Officers.	Cost of Medi- cines and Medical Appliances in Work- houses.	All other Poor Relief Expendi- ture.	Total Poor Relief Expendi- ture.	Expenses under Medical Charities, Vaccina- tion and Dispensary Houses Acts.	Expenses under Lunatic Asylums Act.	Expenses under Act for Registra- tion of Births, Deaths, and Mar- riages.	Ex- penses under the Super- vision Acts.	Pay- ments under the National School Teachers Act.	NAME OF COUNTY AND UNION.
12.	13.	14.	15.	16.	17.	18.	19.	20.	21.	22.
	£	£	£	£	£	£	£	£	£	PROVINCE OF CONNAGHT.
										CO. GALWAY.
-	1,083	60	1,225	5,157	1,138	16	35	45	-	Ballinacree.
-	738	27	370	2,740	998	12	31	105	-	Childen.
-	1,508	174	928	3,103	1,536	25	83	54	-	Galway.
-	450	21	914	3,034	361	-	30	31	-	Glennamaddy.
-	948	33	136	3,592	613	3	20	40	-	Gort.
0	811	28	349	3,878	794	22	37	308	-	Loughrea.
-	720	26	483	2,879	630	14	25	126	-	Mount Bellew.
-	694	17	263	1,794	636	16	23	16	-	Oughisward.
-	690	9	140	2,447	277	3	14	-	-	Portumna.
-	1,154	37	825	5,783	1,232	39	57	129	-	Tuam.
										CO. LEITRIM.
10	297	13	227	3,320	712	17	32	155	7	Carriek-on-Shannon.
-	615	20	272	3,473	805	22	45	48	23	Manorhamilton.
-	832	31	300	3,218	724	20	40	212	8	Mohill.
										CO. MAYO.
-	903	24	528	4,200	555	12	36	25	-	Ballina.
-	968	60	297	3,436	711	27	39	123	-	Ballinrobe.
-	508	22	200	1,783	667	7	23	34	-	Belmullet.
-	729	45	371	3,227	731	20	49	50	-	Castlebar.
-	732	19	171	3,213	592	10	52	12	-	Charemorris.
-	529	10	194	1,729	375	7	12	109	-	Killala.
-	768	40	361	3,725	1,014	26	60	23	-	Swinford.
-	1,021	44	358	4,915	1,297	21	60	143	-	Westport.
										CO. ROSCOMMON.
-	960	98	464	4,706	1,154	29	58	20	-	Boyle.
-	801	59	510	4,475	911	31	58	110	-	Castlerea.
2	736	19	425	4,205	284	8	22	64	-	Roscommon.
-	585	14	217	2,829	545	25	25	25	-	Sirokstown.

CONNAGHT—continued.

No. 9.—RETURN showing the Receipts and Expenditure of Unions

NAMES OF COUNTIES AND UNIONS.	EXPENDITURE—continued.				Amount of Expenditure included in foregoing columns which was defrayed from Loans.		Valuation in 1863.	Funds on the Valuation	
	Pay- ments under the Galway Hospital Act, 1862.	Repay- ment of Loans.	Other Expen- diture.	Total Expendi- ture during the year.	Poor Relief Expendi- ture.	Other Expendi- ture.		Of Expen- diture on Relief of the Poor, exclusive of amount defrayed from Loans.	Of Total Expendi- ture, exclusive of amount defrayed from Loans.
PROVINCE OF CONNAUGHT.									
CO. GALWAY.									
Ballinacree,	222	11	7	6,631	-	-	78,128	1 38	1 83
Clifden,	89	25	-	3,912	-	-	18,868	2 11	4 2
Galway,	208	185	3	10,238	-	-	67,811	2 43	3 03
Glennamaddy,	75	63	-	3,654	635	-	31,974	1 6	1 10
Gort,	134	44	1	4,418	50	-	42,361	1 75	2 45
Loughrea,	271	26	6	5,352	-	-	76,812	1 6	1 47
Mount Bellew,	126	69	4	3,583	236	-	60,566	1 15	1 71
Oughterard,	49	20	6	2,470	-	-	15,833	2 34	3 14
Portumna,	111	-	6	2,838	-	-	35,455	1 45	1 71
Tuas,	311	123	13	7,697	291	-	77,531	1 6	1 11
CO. LEITRIM.									
Carrick-on-Shannon,	-	-	7	4,290	-	-	48,916	1 41	1 9
Manerhamilton,	-	56	6	3,826	-	-	44,844	1 11	1 7
Mohill,	-	-	-	4,232	-	-	39,391	1 71	2 14
CO. MAYO.									
Ballina,	-	24	1	4,373	-	-	49,134	1 85	1 13
Ballinrobe,	-	35	-	4,371	-	-	60,539	1 15	1 53
Belmullet,	-	77	2	2,588	-	-	30,930	3 35	4 93
Castlebar,	-	-	2	4,679	-	-	47,220	1 41	1 83
Claremorris,	-	45	-	3,927	-	-	44,223	1 53	1 10
Killala,	-	-	1	2,234	-	-	20,476	1 81	2 24
Swineford,	-	173	1	5,042	-	-	42,661	1 01	2 5
Westport,	-	-	3	5,633	-	-	45,163	1 91	2 53
CO. ROSCOMMON.									
Boyle,	-	48	1	6,119	-	-	75,707	1 31	1 71
Castleroa,	-	-	25	5,804	-	-	75,108	1 21	1 68
Roscommon,	-	-	-	4,651	-	-	64,632	1 31	1 43
Struckstown,	-	-	-	3,469	-	-	51,391	1 11	1 41

During the year ended the 31st March, 1903—continued.

NAMES OF COUNTIES AND UNIONS.	RECEIPTS.			Amount of Loans.	EXPENDITURE.					
	Money supplied by County Council on demand of Guardians.	Union Fund (Includ- ing repay- ment of Relief)	Total receipts from revenue.		* In- Main- tenance.	Out-Relief.			* Ex- pense of District Schools.	Main- tenance of Blind, Deaf and Dumb, and Idiots, in Public In- stitutions, and cost of Relief in Eastern Hospitals.
						Cost of boarded- out Children.	Cost of all other out-door relief Expendi- ture.	Total		
1.	2.	3.	4.	5.	6.	7.	8.	9.	10.	11.
PROVINCE OF CONNAUGHT—cont.	£	£	£	£	£	£	£	£	£	£
CO. SLIGO.										
Dromore West,	2,720	48	2,768	-	942	9	663	672	-	28
Sligo,	12,612	145	12,757	-	2,758	-	1,184	1,184	-	111
Tobacruary,	4,345	36	4,381	-	1,366	24	916	940	-	110
Total Connaught,	121,565	1,000	122,565	1,700	41,088	664	21,064	22,318	-	1,998

SUMMARY OF PROVINCES.

ULSTER,	203,283	7,407	276,080	17,158	93,681	3,845	31,211	35,056	-	2,630
MUNSTER,	394,173	5,626	300,604	1,849	128,970	5,077	72,405	77,432	3,380	5,276
LEINSTER,	411,621	6,267	417,788	12,055	165,606	6,800	60,630	66,890	2,728	6,402
CONNAUGHT,	121,565	1,023	122,588	1,700	41,088	664	21,064	22,318	-	1,998
Total Ireland,	1,200,567	21,093	1,220,560	32,762	640,205	16,436	185,310	204,796	7,708	16,506

CONNAUGHT—continued.

No. 9.—RETURN showing the Receipts and Expenditure of Unions

NAMES OF COUNTIES AND UNIONS.	EXPENDITURE—continued.								
	Emigration Expenses.	Salaries and Rations of Officers.	Cost of Medi- cines and Medical Apparatus in Work- houses.	All other Poor Relief Expendi- ture.	Total Poor Relief Expendi- ture.	Expenses under Medical Charities, Vaccina- tion, and Dispensary Houses Acts.	Expenses under Lunatic Asylums Act.	Expenses under Act for Registra- tion of Births, Deaths, and Mar- riages.	Ex- penses under the Spermatoc- zoa Act.
12.	13.	14.	15.	16.	17.	18.	19.	20.	21.
PROVINCE OF CONNAUGHT—cont.	£	£	£	£	£	£	£	£	£
CO. SLIGO.									
Dromore West, . . .	-	561	31	352	2,526	638	22	28	60
Sligo,	-	1,270	80	1,328	7,761	1,698	71	75	304
Tobercurry,	-	616	9	352	3,094	617	22	36	125
Total Connaught, .	18	22,872	1,086	12,866	103,246	21,930	567	1,163	2,544

SUMMARY OF

ULSTER,	8	42,997	2,823	42,265	220,075	44,125	766	3,461	4,264
MUNSTER,	24	45,076	2,790	31,965	318,033	41,893	562	2,124	6,195
LEINSTER,	-	55,651	5,668	48,228	751,922	49,556	835	2,322	5,719
CONNAUGHT,	18	22,972	1,086	12,866	303,246	21,930	567	1,163	2,544
Total Ireland, . . .	46	176,196	11,725	137,664	993,256	160,714	2,686	9,270	18,932

*This includes expenditure on Workhouse buildings defrayed from loans to the extent of 627,53

during the year ended the 31st of March, 1903—continued.

EXPENDITURE—continued.					Amount of Expenditure included in foregoing columns which was defrayed from Loans.		Valuation in 1903.	Poundage of the Valuation		NAME OF COUNTRIES AND UNIONS.
Payments under the National School Teachers Act.	Payments under the Galway Hospital Act, 1892.	Repayment of Loans.	Other Expenditure.	Total Expenditure during the year.	Poor Relief Expenditure.	Other Expenditure.		Of Expenditure on Relief of the Poor exclusive of amount defrayed from Loans.	Of Total Expenditure, exclusive of amounts defrayed from Loans.	
22.	23.	24.	25.	26.	27.	28.	29.	30.	31.	32.
£	£	£	£	£	£	£	£	s. d.	s. d.	PROVINCE OF CONNAUGHT—continued.
-	-	50	2	3,278	-	-	57,269	1 5½	1 9	Dromore West.
29	-	132	281	10,338	-	-	101,895	1 6	2 6	Sligo.
-	-	58	-	3,780	-	-	41,555	1 6	1 10	Tobercurry.
57	1,996	1,285	578	132,965	1,322	-	1,388,073	1 5½	1 10½	Total Connaught.

PROVINCES.

126	-	4,443	514	278,566	16,684	1,499	5,161,661	0 9½	1 0½	ULSTER.
212	-	3,484	233	371,553	1,612	1,015	3,828,239	1 0½	2 1½	MUNSTER.
262	-	8,766	475	420,297	3,418	1,414	5,000,661	1 4½	1 7½	LEINSTER.
57	1,996	1,285	578	132,965	1,322	-	1,388,073	1 5½	1 10½	CONNAUGHT.
747	1,506	17,985	1,860	1,507,640	27,836	3,918	15,079,644	1 3½	1 6½	Total Ireland.

Col. 27), but the Poor Relief expenditure given on page V. does not include expenditure from loans.

No. 10.—RETURN showing the Receipts and Expenditure of the COUNCILS

NAMES OF COUNTIES AND RURAL DISTRICTS.	RECEIPTS.				EXPENDITURE.				
	Money supplied by County Council on demand of District Council.	District Fund Receipts, including rents of 'labourers' cottages, &c.	Total receipts.	Amount of Loans.	Salaries.	Expenses for Bural Ground purposes.	Expenses under the Labourers Act.	Expenses under the Small Dwellings Ac- quisition Act.	Expenses for Sanitary purposes.
1.	2.	3.	4.	5.	6.	7.	8.	9.	10.
PROVINCE OF ULSTER.									
CO. ANTRIM.									
Aghalee,	58	18	76	1,301	68	9	929	-	9
Antrim,	1,088	23	1,111	160	271	-	-	160	63
Ballycastle,	418	63	481	2,000	164	3	1,475	-	28
Ballymens,	748	62	810	-	166	50	47	-	37
Ballymoney,	1,135	412	1,547	2,190	255	41	1,795	-	203
Belfast,	1,241	73	1,319	950	323	34	-	-	329
Larne,	254	347	701	-	235	14	-	-	180
Lisburn,	500	14	514	150	179	-	480	-	37
CO. ARMAGH.									
Armagh,	1,610	7	1,617	-	294	-	-	-	1,175
Crossmaglen,	100	50	150	100	48	-	35	-	45
Lurgan,	381	50	431	2,300	108	22	2,143	-	29
Newry No. 2,	350	21	371	-	223	-	-	-	13
Tandragee,	131	-	131	-	42	-	-	-	15
CO. CAVAN.									
Ballyborough,	787	146	933	-	190	1	178	-	67
Bawnboy,	112	-	112	350	83	13	110	-	4
Castlerahan,	977	304	1,281	-	107	6	378	-	23
Cavan,	670	125	795	-	346	14	71	-	3
Cootehill No. 1,	263	20	283	250	56	-	375	-	-
Emiskillen No. 2,	-	3	3	-	26	1	-	-	1
Mullinghorna,	311	29	340	-	32	-	1	-	-
CO. DONEGAL.									
Ballyshannon,	1,134	21	1,155	1,300	77	1	2,246	-	30
Donegal,	406	7	413	-	103	13	-	-	7
Dunfanaghy,	124	104	228	-	69	-	-	-	1
Oleahes,	463	11	474	-	210	-	-	-	45

OF RURAL DISTRICTS during the year ended the 31st of March, 1903.

EXPENDITURE—continued.							Names of COUNTIES AND RURAL DISTRICTS.
Expenses under the Superannuation Acts.	Repay- ment of Loans.	Other Expenses.	Total Expendi- ture.	Amount included in Total Expendi- ture which was defrayed from Loans.	Valuation in 1903.	Percentage on the Valuation of the Total Expendi- ture, exclusive of the amounts defrayed from Loans.	
11.	12.	13.	14.	15.	16.	17.	18.
							PROVINCE OF ULSTER.
							CO. ANTRIM.
£	£	£	£	£	£	s. d.	
-	39	45	1,119	948	14,276	0 2½	Aghaloe.
-	19	258	828	160	131,607	0 1½	Antrim.
7	82	144	1,903	1,667	46,970	0 2½	Ballycastle.
-	56	308	602	-	106,821	0 1½	Ballymena.
16	401	167	2,028	1,701	80,812	0 3½	Ballymoney.
-	106	156	840	2	46,427	0 5	Belfast.
-	486	183	1,078	-	106,166	0 2½	Larne.
-	8	204	328	419	77,090	0 1½	Lisburn.
							CO. ARMAGH.
-	133	37	1,690	-	181,300	0 2½	Armagh.
-	1	52	232	81	23,612	0 1½	Crossmaglen.
-	6	40	2,344	2,082	56,006	0 1½	Lurgan.
-	-	87	229	-	73,680	0 1	Newry No. 2.
-	-	48	106	-	23,468	0 1	Tandragee.
							CO. CAVAN.
-	402	55	923	-	44,467	0 5	Ballicoreagh.
-	1	21	257	104	22,948	0 1½	Bawnboy.
-	609	30	1,683	1	27,244	0 2½	Castlerahan.
-	283	62	806	54	107,732	0 2½	Cavan.
-	54	13	636	303	42,513	0 1	Cootehill No. 1.
-	-	7	45	-	8,245	0 1½	Ennstalton No. 2.
-	108	28	164	-	11,948	0 2½	Mullaghoran.
							CO. DONEGAL.
-	645	136	3,105	2,245	25,473	0 8	Ballyshannon.
-	136	76	445	-	26,277	0 3	Donegal.
8	-	84	162	-	12,166	0 2½	Dunfacaughy.
22	-	149	426	-	22,013	0 4½	Glenties.

CO. DONEGAL—continued.

No. 10.—RETURN showing the Receipts and Expenditure of the Councils

NAMES OF COUNTIES AND RURAL DISTRICTS.	RECEIPTS.				EXPENDITURE.				
	Money supplied by County Council on demand of District Council.	District Fund Receipts, including rents of laborers cottages, &c.	Total receipts.	Amount of Loans.	Salaries.	Expenses for Rural Grass purposes.	Expenses under the La- bours Act.	Expenses under the Small Dwellings Ac- quisition Act.	Expenses for Sanitary purposes.
1.	2.	3.	4.	5.	6.	7.	8.	9.	10.
PROVINCE OF ULSTER—continued.									
CO. DONEGAL—con.									
Inshowen, . . .	768	22	790	400	123	-	265	-	115
Letterkenny, . . .	487	65	552	-	121	10	473	-	4
Londonderry No. 2, . . .	287	17	304	1,000	80	8	39	-	11
Milford, . . .	539	134	673	700	162	57	-	-	689
Strabane No. 2, . . .	295	82	449	2,670	92	2	2,235	-	75
Stranorlar, . . .	349	43	383	2,000	143	-	2,285	-	22
CO. DOWN.									
Banbridge, . . .	189	-	189	-	192	53	21	-	122
Castlereagh, . . .	375	1	375	-	95	-	-	-	49
Downpatrick, . . .	1,999	48	1,988	-	200	-	51	-	156
Hillsborough, . . .	639	-	538	-	195	-	-	-	18
Kilkeel, . . .	575	7	582	-	129	1	-	-	102
Moira, . . .	265	17	272	1,900	80	-	1,669	-	1
Newry No. 1, . . .	220	349	569	-	187	-	-	-	2
Newtownards, . . .	1,046	72	1,118	-	291	51	2	-	68
CO. FERMANAGH.									
Belleek, . . .	264	-	264	-	60	2	-	-	7
Clones No. 2, . . .	433	12	445	1,270	80	-	1,571	-	28
Enniskillen, . . .	450	85	535	-	156	55	-	-	17
Irvinestown, . . .	325	12	409	-	39	4	-	-	9
Lisnaskea, . . .	519	137	717	600	109	2	755	-	41
CO. LONDONDERRY.									
Coleraine, . . .	1,104	37	1,201	6,000	180	9	7,609	-	45
Lamavady, . . .	744	316	1,060	1,150	145	-	63	-	19
Londonderry No. 1, . . .	399	1	398	700	124	500	2	-	23
Magherafelt, . . .	249	37	285	-	159	10	122	-	233

of Rural Districts during the year ended the 31st of March, 1903—*con.*

EXPENDITURE— <i>continued.</i>							Percentage on the Valuation of the Total Expenditure, exclusive of the amounts defrayed from Loans.	NAMES OF COUNTIES AND RURAL DISTRICTS.
Expenses under the Superannuation Acts.	Repayment of Loans.	Other Expenses.	Total Expenditure.	Amount included in Total Expenditure which was defrayed from Loans.	Valuation in 1901.			
11.	12.	13.	14.	15.	16.	17.		
£	£	£	£	£	£	s. d.	PROVINCE OF ULSTER— <i>continued.</i>	
-	189	152	355	296	41,595	0 2½	CO. DONEGAL— <i>con.</i>	
-	12	140	743	473	28,116	0 2½	Inshowen.	
-	-	72	200	73	24,757	0 1½	Lettierkeney.	
-	77	189	1,174	584	30,075	0 4½	Londonderry No. 2.	
-	125	136	3,683	3,214	42,700	0 2½	Millford.	
-	35	135	2,620	2,251	31,020	0 2½	Strabane No. 2.	
-	-	81	475	-	114,975	0 1	Strawcraze.	
1	-	79	213	-	27,804	0 1½	CO. DOWN.	
-	751	292	1,585	-	180,712	0 2	Banbridge.	
-	12	161	327	-	35,734	0 1	Castlerough.	
2	206	63	490	74	50,690	0 2	Downpatrick.	
-	7	89	1,746	1,497	40,706	0 1½	Hillsborough.	
-	321	136	701	-	58,480	0 3	Kilkeel.	
-	80	246	728	-	128,105	0 1½	Moira.	
-	8	51	124	-	17,049	0 1½	Newry No. 1.	
-	70	69	1,529	1,222	29,328	0 2½	Newtownards.	
-	25	111	267	-	85,753	0 1	CO. FERMANAGH.	
-	35	80	308	-	36,454	0 2	Bellisk.	
-	28	36	1,423	427	53,022	0 4	Clones No. 2.	
27	419	65	8,264	7,472	81,367	0 2½	Ernstskillen.	
-	427	32	678	30	63,616	0 2½	Irvinestown.	
-	10	29	700	492	52,723	0 1	Lisnakea.	
12	-	20	781	-	24,360	0 2	CO. LONDONDERRY.	
-	-	-	-	-	-	-	Coleraine.	
-	-	-	-	-	-	-	Lisnady.	
-	-	-	-	-	-	-	Londonderry No. 1.	
-	-	-	-	-	-	-	Magherafelt.	

ULSTER—*continued.*

No. 10.—RETURN showing the Receipts and Expenditure of the Councils

NAMES OF COUNTIES AND RURAL DISTRICTS.	RECEIPTS.				EXPENDITURE.				
	Money supplied by County Council on demand of District Council.	District Fund Receipts, including rents of labourers' cottages, &c.	Total receipts.	Amount of Loans.	Salaries.	Expenses for Burial Ground purposes	Expenses under the La- bourers Act.	Expenses under the small Dwellings Ac- quisition Act.	Expenses for Sanitary purposes.
1.	2.	3.	4.	5.	6.	7.	8.	9.	10.
PROVINCE OF ULSTER—con.									
CO. MONAGHAN.									
Carrickmacross, . . .	234	84	318	-	119	-	49	-	5
Castleblayney, . . .	450	126	576	790	71	-	423	-	22
Clones No. 1, . . .	368	14	382	1,200	73	-	1,282	-	11
Cootshill No. 2, . . .	155	3	158	-	66	-	6	-	10
Monaghan, . . .	401	17	418	1,000	99	-	1,047	-	10
CO. TYRONE.									
Castlederg, . . .	713	-	713	-	124	2	51	-	22
Clogher, . . .	491	57	548	-	106	2	-	-	17
Cookstown, . . .	1,200	-	1,200	-	175	11	-	-	311
Dungannon, . . .	315	2	317	-	172	-	-	-	412
Omagh, . . .	1,261	260	1,521	5,800	176	5	4,865	-	21
Strabane No. 1, . . .	424	84	508	1,950	132	10	2,223	-	71
Trillick, . . .	190	6	196	-	32	-	20	-	2
Total Ulster, . . .	21,686	4,237	25,923	35,571	2,416	1,073	27,286	100	5,978
PROVINCE OF MUNSTER.									
CO. CLARE.									
Ballyvaghan, . . .	677	22	699	-	128	19	-	-	90
Corrofin, . . .	415	78	493	-	51	14	40	-	50
Ennis, . . .	1,670	329	1,999	-	121	147	116	-	118
Ennistymon, . . .	588	43	631	-	100	18	19	-	111
Kiladyerst, . . .	723	67	790	100	57	8	108	-	12
Kilrush, . . .	690	2	692	-	201	25	7	-	35
Limerick No. 2, . . .	648	150	807	1,620	122	1	1,679	-	8
Scarriff, . . .	420	96	516	-	127	6	20	-	69
Tulla, . . .	609	211	820	-	123	41	52	-	40

of Rural Districts during the year ended the 31st of March, 1903—*con.*

EXPENDITURE—continued.							FOUNDINGS on the Valuation of the Total Expenditure, exclusive of the amounts defrayed from Loans.	NAMES OF COUNTIES AND RURAL DISTRICTS.
Expenses under the Superannuation Acts.	Repayment of Loans.	Other Expenses.	Total Expenditure.	Amount included in Total Expenditure which was defrayed from Loans.	Valuation in 1903.			
11.	12.	13.	14.	15.	16.	17.	18. 1	
PROVINCE OF ULSTER—<i>con.</i>								
CO. MONAGHAN.								
—	128	60	361	6	52,123	0 1½	Carriekmacross.	
—	149	100	986	371	51,625	0 2½	Castleblayney.	
—	80	51	1,540	1,308	23,140	0 2	Clones No. 1	
—	8	20	110	—	23,370	0 1	Cootehill No. 2.	
5	5	320	1,485	1,047	95,633	0 1	Monaghan.	
CO. TYRONE.								
5	55	80	330	—	26,387	0 3	Castlederg.	
6	140	91	362	—	51,452	0 1½	Clogher.	
—	38	159	680	—	60,401	0 2½	Cookstown.	
—	—	166	780	—	100,854	0 1½	Dungannon.	
10	480	227	5,784	4,838	108,448	0 2½	Omagh.	
36	116	140	2,738	2,029	58,794	0 2½	Stebane No. 1.	
—	—	50	190	—	14,386	0 1½	Trillick.	
157	7,727	6,314	67,755	37,668	2,496,296	0 2	Total Ulster.	
PROVINCE OF MUNSTER.								
CO. CLARE.								
—	216	47	499	—	20,190	0 6	Ballyvaghan.	
—	46	38	292	—	20,386	0 3½	Corrofin.	
—	937	27	1,546	—	67,700	0 5½	Dromis.	
—	334	33	615	60	37,376	0 3½	Honistymon.	
—	289	24	804	—	25,472	0 4½	Kilidysert.	
—	214	75	609	—	48,461	0 3	Kilrush.	
—	465	70	2,606	1,628	31,637	0 6	Limerick No. 2.	
—	91	122	453	—	26,667	0 4	Scariff.	
—	691	23	385	—	33,540	0 6½	Tulla.	

MUNSTER—continued.

No. 10.—RETURN showing the Receipts and Expenditure of the Councils

NAMES OF COUNTIES AND RURAL DISTRICTS.	RECEIPTS.				EXPENDITURE.				
	Money supplied by County Council on demand of District Council.	District Fund Receipts, including rents of labourers' settings, &c.	Total receipts.	Amount of Loans.	Salaries.	Expenses for Burial Ground purposes.	Expenses under the La- bourers Act.	Expenses under the small Dwellings Ac- quisition Act.	Expenses for Sanitary purposes.
1.	2.	3.	4.	5.	6.	7.	8.	9.	10.
PROVINCE OF MUNSTER—cont.									
CO. CORK.	£	£	£	£	£	£	£	£	£
Bandon,	1,544	628	2,172	-	213	19	392	-	113
Bantry,	658	177	765	600	162	4	835	-	190
Castletown,	379	70	449	-	95	34	-	-	19
Charleville,	1,917	308	1,225	1,490	61	2	1,828	-	76
Clonakilty,	1,402	363	2,264	2,530	190	5	3,968	-	432
Cork,	5,970	1,672	7,642	10,090	640	478	9,225	-	1,679
Dunmanway,	1,793	644	2,440	-	150	7	122	-	300
Fermoy,	3,234	790	4,024	9,050	970	52	3,313	-	2,303
Kantark,	3,263	636	4,901	5,000	361	18	1,298	-	615
Kinsale,	804	216	1,020	7,600	192	61	5,968	-	260
Macroom,	2,746	683	3,429	-	303	23	417	-	77
Mallow,	3,782	817	4,599	7,390	311	103	3,112	-	1,110
Middleton,	1,402	596	1,998	15,090	225	7	9,630	-	207
Millstreet,	1,117	288	1,415	7,265	132	24	2,966	4,027	226
Mitchelstown No. 1,	2,475	395	2,370	-	162	2	187	-	24
Sibbircree,	1,725	429	2,154	400	201	29	322	-	228
Skull,	331	97	428	-	49	26	39	-	66
Youghal No. 1,	1,342	289	1,731	1,450	96	8	2,169	-	68
CO. KERRY.									
Caherciveen,	637	72	569	-	206	14	-	-	41
Dingle,	564	-	564	-	210	1	-	-	38
Kenmare,	314	-	314	-	220	18	-	-	0
Killarney,	1,562	432	1,995	-	323	63	635	-	89
Listowel,	2,795	626	3,331	6,502	402	99	6,722	-	1,442
Trillick,	2,244	325	2,569	2,200	225	29	827	-	106
CO. LIMERICK.									
Croom,	1,737	567	2,244	2,000	213	11	2,561	-	120
Glin,	246	165	451	1,100	52	3	824	-	17
Kilmallock,	5,426	1,194	6,620	8,000	364	30	8,294	-	686

of Rural Districts during the year ended the 31st of March, 1903—*con.*

EXPENDITURE— <i>continued.</i>							NAMES OF COUNTRIES AND RURAL DISTRICTS.
Expenditure under the Separation Act.	Repayment of Loans.	Other Expenses.	Total Expenditure.	Amount included in Total Expenditure which was defrayed from Loans.	Valuation in 1902.	Portage on the Valuation of the Total Expenditure, exclusive of the amounts defrayed from Loans.	
11.	12.	13.	14.	15.	16.	17.	
							PROVINCE OF MUNSTER— <i>con.</i>
						s. d.	CO. CORK.
£	£	£	£	£	£		Bandon.
-	1,287	191	2,330	199	74,088	0 6½	Bantry.
-	186	108	1,645	776	23,687	0 6½	Castletown.
4	125	25	300	-	12,256	0 5½	Charleville.
-	690	65	2,702	1,748	21,567	0 11½	Cloneckity.
7	1,144	296	5,062	3,302	61,474	0 9½	Cork.
-	3,296	453	15,826	9,260	182,800	0 8½	Dunmanway.
6	1,528	145	2,329	57	34,275	1 3½	Fermoy.
15	2,461	159	13,641	10,293	96,608	0 8½	Kanturk.
-	1,537	230	4,022	391	77,806	0 11½	Kinsale.
-	457	146	6,939	6,611	54,828	0 4½	Macroom.
6	1,325	174	2,801	157	60,579	0 16½	Mallow.
-	2,014	313	12,063	7,836	93,144	0 10½	Midleton.
40	1,203	234	11,616	9,624	90,198	0 5½	Millstreet.
-	608	192	9,175	7,923	27,126	0 11	Michelstown No. 1.
-	991	141	1,453	-	32,379	0 10½	Skibbereen.
-	1,195	123	3,143	261	41,632	0 10½	Skull.
-	133	77	389	21	15,610	0 5½	Youghal No. 1.
-	932	120	3,404	2,066	25,281	1 0½	
							CO. KERRY.
4	44	115	415	-	26,530	0 3½	Cahorcivea.
-	2	88	339	-	23,519	0 3½	Dingle.
10	25	99	351	-	21,774	0 4½	Kenmare.
-	389	222	1,766	665	73,006	0 4½	Killarney.
-	1,727	339	10,734	7,903	86,648	1 0	Listowel.
10	1,023	153	2,505	403	76,004	0 6½	Trillick.
							CO. LIMERICK.
37	1,575	56	4,076	2,272	63,743	0 8½	Croom.
-	365	94	1,329	789	8,157	1 4½	Gilt.
-	3,731	219	15,429	7,251	119,001	0 11½	Kilmaabock.

CO. LIMERICK—*continued.*

No. 10.—RETURN showing the Receipts and Expenditure of the Councils

NAME OF COUNTY AND RURAL DISTRICTS.	RECEIPTS.				EXPENDITURE.				
	Money supplied by County Council on demand of District Council.	District Fund Receipts, including rents of labourers' cottages, &c.	Total receipts.	Amount of Loans.	Salaries.	Expenses for Bural Ground purposes.	Expenses under the La- bourers Act.	Expenses under the Small Dwellings Ac- quisition Act.	Expenses for Sanitary purposes.
1.	2.	3.	4.	5.	6.	7.	8.	9.	10.
PROVINCE OF MUNSTER—con.									
CO. LIMERICK—con.									
Limerick No. 1, . . .	3,889	817	4,706	3,526	510	1	3,989	-	383
Michaelstown No. 2, . . .	718	235	948	-	68	1	177	-	53
Nowentla, . . .	2,741	647	3,388	770	265	33	2,193	-	163
Rathcree, . . .	3,388	639	3,947	13,000	165	21	12,378	-	436
Tipperary No. 2, . . .	973	431	1,404	-	61	7	232	-	68
CO. TIPPERARY (North Riding).									
Birr No. 2, . . .	214	20	234	40	-	9	65	-	-
Borrisokane, . . .	354	131	485	-	79	2	336	-	175
Nenagh, . . .	2,300	845	3,143	-	245	45	346	-	204
Roscrea No. 1, . . .	810	144	954	300	85	60	78	-	338
Thurles, . . .	1,128	361	1,487	1,000	268	32	2,132	-	12
CO. TIPPERARY (South Riding).									
Carriok-on-Suir No. 1, . . .	228	45	273	-	63	10	17	-	9
Cashel, . . .	1,449	678	2,027	2,540	240	21	374	-	73
Clogheen, . . .	1,156	321	1,477	1,150	212	23	219	-	167
Cleamle No. 1, . . .	718	168	886	-	174	7	118	-	10
Gortnahoe, . . .	295	48	343	795	63	-	673	-	39
Shovardagh, . . .	815	146	961	-	95	-	64	-	68
Tipperary No. 1, . . .	2,309	738	3,032	-	176	14	382	-	267
CO. WATERFORD.									
Carrick-on-Suir No. 2, . . .	556	129	685	-	108	4	62	-	1
Cleamle No. 2, . . .	340	68	398	-	96	-	27	-	-
Dungarvan, . . .	950	294	1,244	600	140	5	19	-	781
Kilmaethomas, . . .	900	328	1,227	2,650	167	-	1,725	-	45
Lismore, . . .	1,968	231	2,249	1,500	168	-	1,750	-	679
Waterford No. 1, . . .	2,667	1,179	3,746	1,320	475	62	1,373	-	1,222
Youghal No. 2, . . .	933	226	1,159	2,400	97	2	2,175	-	263
Total Munster, . . .	28,427	22,227	111,604	120,467	11,161	1,832	110,067	4,027	16,633

of Rural Districts during the year ended the 31st of March, 1903—con.

EXPENDITURE—continued.

Expenses under the Superannuation Acts.	Repayment of Loans.	Other Expenses.	Total Expenditure.	Amount included in Total Expenditure which was defrayed from Loans.	Valuation in 1903.	Percentage on the Valuation of the Total Expenditure, exclusive of the amounts defrayed from Loans.	NAMES OF COUNTIES AND RURAL DISTRICTS.
11.	12.	13.	14.	15.	16.	17.	18.
							PROVINCE OF MUNSTER—con.
							CO. LIMERICK—con.
£	£	£	£	£	£	s. d.	Limerick No. 1.
-	2,361	145	7,308	3,530	96,679	0 9½	Midholtown No. 2.
-	604	48	905	-	17,454	1 5½	Newcastle.
2	1,703	91	4,450	1,814	63,754	0 9½	Rathkeale.
-	2,630	94	15,194	12,113	69,583	0 10½	Tipperary No. 2.
-	744	31	1,213	156	23,677	0 9	CO. TIPPERARY (North Riding).
-	29	79	219	54	12,698	0 3	Birr No. 2.
-	141	48	781	292	41,578	0 2½	Borrisokane.
-	3,023	102	4,660	153	35,252	0 10½	Kenagh.
2	407	37	1,026	255	37,034	0 5	Roscrea No. 1.
-	651	77	3,173	1,868	79,875	0 3½	Thurles.
-							CO. TIPPERARY (South Riding).
-	309	71	309	-	16,416	0 4	Carrick-on-Suir No. 1.
-	1,450	202	2,830	586	104,742	0 5½	Cashel.
-	703	140	1,537	105	62,664	0 5½	Clogheen.
-	805	134	808	-	39,079	0 5	Clonmel No. 1.
-	221	71	940	538	12,783	0 8½	Gortashoe.
-	493	69	700	-	26,448	0 7½	Slieveragh.
-	1,779	227	2,745	47	106,270	0 6	Tipperary No. 1.
-							CO. WATERFORD.
-	356	50	580	-	21,861	0 4½	Carrick-on-Suir No. 2.
-	111	96	322	-	14,037	0 5½	Clonmel No. 2.
-	675	118	1,738	660	45,972	0 5½	Dungarvan.
-	907	83	2,947	1,466	33,076	0 10½	Kilmacthomas.
-	988	102	3,405	1,322	50,297	0 7½	Lismore.
-	1,648	119	4,289	1,613	61,331	1 0½	Waterford No. 1.
-	637	76	4,390	3,331	22,733	0 10½	Youghal No. 2.
109	66,025	7,605	267,679	111,675	2,963,690	0 7½	Total Munster.

(continued,
S 2

No. 10.—RETURN showing the Receipts and Expenditure of the Councils

NAME OF COUNTY AND RURAL DISTRICTS.	RECEIPTS.				EXPENDITURE.				
	Money supplied by County Council on demand of District Council.	District Fund Receipts, including rents of labourers' cottages, &c.	Total receipts.	Amount of Loans.	Salaries.	Expenses for Burial Ground purposes.	Expenses under the La- bourers Act.	Expenses under the Small Dwellings As- sessment Act.	Expenses for Sanitary purposes.
1.	2.	3.	4.	5.	6.	7.	8.	9.	10.
PROVINCE OF LEINSTER.									
CO. CARLOW.									
Ballinglass No. 2, . . .	£ 524	£ 250	£ 774	£ 740	£ 79	-	£ 717	-	£ 10
Carlow,	1,757	349	2,096	4,590	373	47	3,788	-	115
Idrose,	151	13	164	-	59	1	8	-	13
CO. DUBLIN.									
Balrothery,	1,457	482	2,109	4,226	600	135	5,196	-	822
Colbride No. 2,	312	163	474	1,000	105	33	549	-	27
Dublin, North,	2,288	1,028	3,327	3,150	701	222	3,649	-	596
Dublin, South,	3,500	1,020	4,520	10,485	607	130	9,755	-	1,629
Bathdown No. 1, . . .	2,246	377	2,623	-	503	19	1,978	-	630
CO. KILDARE.									
Athy No. 1,	1,109	561	1,661	2,900	253	31	375	-	207
Ballinglass No. 3, . . .	309	91	391	100	41	-	112	-	11
Colbride No. 1,	562	261	823	6,350	167	21	5,376	-	83
Edenderry No. 2, . . .	757	125	875	1,665	183	3	1,271	-	25
Nass No. 1,	2,930	962	3,822	1,300	265	23	632	-	1,284
CO. KILKENNY.									
Callan,	874	78	952	2,560	116	25	3,184	-	183
Carrick-on-Suir No. 3,	105	35	142	-	73	5	11	-	30
Castlecamer,	905	120	1,065	-	163	10	137	-	167
Ida,	267	63	300	-	67	2	20	-	-
Kilkenny,	1,261	272	1,523	460	303	27	871	-	125
Thomastown,	1,173	225	1,411	759	162	10	1,842	-	128
Urrlingford No. 1, . . .	573	82	655	900	84	5	540	-	21
Waterford No. 2, . . .	900	153	1,053	680	139	2	865	-	19
KING'S CO.									
Birr No. 1,	1,623	395	1,921	659	101	30	682	-	112
Clonegowan,	144	29	173	-	35	1	11	-	17

of Rural Districts during the year ended the 31st of March, 1903—*con.*EXPENDITURE—*continued.*

Expenses under the Superannuation Acts.	Repayment of Loans.	Other Expenses.	Total Expenditure.	Amount included in Total Expenditure which was defrayed from Loans.	Valuation in 1901.	Percentage on the Valuation of the Total Expenditure, exclusive of the amounts defrayed from Loans.	NAMES OF COUNTIES AND RURAL DISTRICTS.
11.	12.	13.	14.	15.	16.	17.	18.
							PROVINCE OF LEINSTER.
						s. d.	CO. CARLOW.
-	584	55	1,445	655	24,179	0 8	Ballinglass No. 2.
-	965	143	5,461	3,788	123,175	0 3½	Carlow.
-	37	28	127	-	10,500	0 3	Iárona.
							CO. DUBLIN.
-	582	215	7,348	5,333	100,129	0 4½	Balrothery.
-	230	87	1,041	513	20,694	0 3½	Celbridge No. 2.
3	1,682	330	7,412	3,331	79,873	1 0½	Dublin, North.
-	665	704	13,507	10,742	77,062	0 5½	Dublin, South.
-	477	290	3,897	1,923	72,102	0 6½	Rathdown No. 1.
							CO. KILDARE.
-	900	119	1,946	153	70,717	0 6	Athy No. 1.
-	219	35	414	84	12,243	0 6½	Ballinglass No. 3.
-	263	160	6,165	5,295	66,316	0 3½	Celbridge No. 1.
-	288	78	1,819	1,123	40,522	0 4	Edenderry No. 2.
6	1,908	277	4,408	1,086	122,058	0 6½	Nass No. 1.
							CO. KILKENNY.
-	357	160	4,030	3,150	45,225	0 4½	Callan.
-	6	44	103	-	22,374	0 1½	Carrick-on-Suir No. 3.
-	422	108	947	93	32,025	0 6½	Castlecomer.
-	164	25	278	102	18,189	0 2½	Iáa.
-	723	122	2,172	719	82,502	0 4½	Kilkenny.
-	694	130	2,366	1,710	65,910	0 4½	Thomastown.
-	386	108	1,174	462	32,306	0 5½	Urlingford No. 1.
-	687	65	1,797	822	47,423	0 5	Waterford No. 2.
							KING'S CO.
-	349	154	1,023	615	32,229	0 2½	Birr No. 1.
-	26	52	143	9	16,668	0 3	Cóneygowan.

KING'S CO.—*continued.*

No. 10.—RETURN showing the Receipts and Expenditure of the Councils

NAMES OF COUNTIES AND RURAL DISTRICTS.	RECEIPTS.				EXPENDITURE.				
	Money supplied by County Council on demand of District Council.	District Fund Receipts, including rents of labourers' cottages, &c.	Total receipts.	Amount of Loans.	Salaries.	Expenses for Burial Ground purposes.	Expenses under the La- bourers Act.	Expenses under the small Dwellings Ac- quisition Act.	Expenses for Sanitary purposes.
1.	2.	3.	4.	5.	6.	7.	8.	9.	10.
PROVINCE OF LEINSTER—continued.									
KING'S COUNTY—con.									
Edenderry No. 1,	802	188	970	400	113	8	563	-	66
Roscrea No. 2,	263	83	441	300	69	91	602	-	64
Tullamore,	1,269	295	1,564	2,600	153	3	1,564	-	321
CO. LONGFORD.									
Ballymahon,	1,226	102	1,427	770	169	21	213	-	10
Granard No. 1,	544	221	765	2,000	99	-	865	-	8
Longford,	753	297	1,050	3,000	111	258	203	1,100	10
CO. LOUTH.									
Ardee No. 1,	926	223	1,209	2,012	269	5	1,702	-	74
Dundalk,	1,420	242	1,762	-	222	131	115	-	229
Louth,	1,641	245	1,886	1,000	134	4	885	-	19
CO. MEATH.									
Ardee No. 2,	495	165	571	1,163	105	-	1,863	-	7
Dunshaughlin,	1,330	361	1,691	3,000	129	24	225	-	20
Edenderry No. 3,	454	65	519	570	68	3	508	-	22
Kells,	2,470	764	3,174	2,000	294	12	4,267	-	74
Moath,	1,791	577	2,368	1,320	127	4	2,047	-	45
Navan,	1,900	626	2,426	1,300	229	105	325	-	122
Oldcastle,	1,226	223	2,145	2,440	104	8	1,737	-	61
Trim,	2,385	725	3,110	4,080	175	63	4,086	-	171
QUEEN'S COUNTY.									
Abbeyleix,	1,509	223	2,202	1,300	307	1	2,030	-	465
Athy No. 2,	607	111	628	320	119	11	73	-	129
Mountmelick,	1,919	731	2,630	1,225	270	104	1,511	-	420
Roscrea No. 3,	372	78	450	470	51	47	767	-	13
Slievevarney,	460	100	600	3,000	190	1	1,642	-	10

of Rural Districts during the year ended the 31st of March, 1903—*con.*

EXPENDITURE— <i>continued.</i>							NAME OF COUNTIES AND RURAL DISTRICTS.
Expense under the Super- suation Act.	Repay- ment of Loans.	Other Expenses.	Total Expendi- ture.	Amount included in Total Expendi- ture which was defrayed from Loans.	Valued in 1903.	Pounds on the Valuation of the Total Expendi- ture, exclusive of the amount defrayed from Loans.	
11.	12.	13.	14.	15.	16.	17.	
							PROVINCE OF LEINSTER— <i>continued.</i>
							KING'S COUNTY— <i>con.</i>
-	222	74	1,001	426	32,411	0 3½	Edenderry No. 1.
1	44	46	917	622	32,037	0 2½	Roscrea No. 2.
-	622	196	2,919	1,394	66,237	0 5½	Tullamore.
							CO. LONGFORD.
13	325	96	802	187	40,629	0 3½	Ballymahon.
2	461	69	1,024	827	48,220	0 3½	Granard No. 1.
-	667	115	2,637	1,629	63,225	0 4½	Longford.
							CO. LOUTH.
1	697	46	2,774	1,554	70,433	0 4½	Ardee No. 1.
-	1,263	58	2,139	76	82,264	0 6	Dundalk.
-	761	42	1,845	699	33,616	0 7½	Louth.
							CO. MEATH.
7	337	59	2,428	1,788	24,267	0 6	Ardee No. 2.
-	734	169	2,962	600	106,204	0 5½	Dunshaughlin.
-	124	80	800	399	15,528	0 6½	Edenderry No. 3.
6	2,068	169	6,719	3,964	91,028	0 7½	Kells.
-	1,468	116	3,227	1,574	63,467	0 8½	Meslin.
-	2,226	171	3,220	745	93,943	0 7½	Navan.
-	753	96	2,995	1,567	36,508	0 8½	Oldcastle.
50	2,111	194	6,829	3,224	107,017	0 7½	Trim.
							QUEEN'S COUNTY.
26	684	115	3,629	1,279	84,204	0 6½	Abbeyleix.
-	209	76	606	14	31,262	0 4½	Athy No. 2.
-	1,425	160	3,970	1,633	91,524	0 6½	Mountmelick.
-	297	37	1,142	762	25,087	0 3½	Roscrea No. 3.
-	355	62	2,190	1,642	24,131	0 5½	Shlevemargy.

LEINSTER—*con.*

No. 10.—RETURN showing the Receipts and Expenditure of the Councils

NAMES OF COUNTIES AND RURAL DISTRICTS.	RECEIPTS.				EXPENDITURE.				
	Money supplied by County Council on demand of District Council.	District Fund Receipts, including rents of labourers' cottages, &c.	Total receipts.	Amount of Loans.	Salaries.	Expenses for Burial Ground purposes.	Expenses under the Labourers Acts.	Expenses under the small Dwelling- Acquisition Act.	Expenses for Sanitary purposes.
L	2.	3.	4.	5.	6.	7.	8.	9.	10.
PROVINCE OF LEINSTER—con.									
CO. WICKHAMMATH.									
Athlone No. 1,	556	125	681	-	160	39	41	-	24
Ballymore,	524	150	674	-	42	14	195	-	-
Cool,	274	125	400	400	45	-	386	-	12
Dulvin,	2,100	572	2,672	250	112	3	523	-	104
Kilbeggan	174	45	220	500	42	17	437	-	23
Mullingar,	4,105	1,447	5,552	3,250	251	120	3,995	-	2,415
CO. WEXFORD.									
Embsay,	1,567	443	2,010	5,539	205	7	5,610	-	73
Gorey,	1,598	573	1,931	2,900	172	5	1,769	-	81
New Ross,	1,145	521	1,471	-	129	40	294	-	79
Wexford,	1,566	774	2,372	5,050	173	20	6,512	-	29
CO. WICKLOW.									
Ballinglass No. 1,	605	191	796	280	145	2	526	-	17
Naas No. 2,	322	11	343	-	40	-	25	-	18
Rathdown No. 2,	957	15	932	1,220	180	246	291	-	55
Rathdrum,	1,725	217	1,949	1,485	351	81	3,736	-	295
Shillelagh,	434	63	477	550	131	7	1,030	-	31
Total Leinster,	70,023	13,806	83,822	102,085	10,749	2,322	90,610	1,100	13,225
PROVINCE OF CONNAUGHT.									
CO. GALWAY.									
Ballinasloe No. 1,	616	15	632	100	125	49	107	-	56
Clifden,	322	23	345	500	151	4	-	-	108
Galway,	512	344	856	-	367	35	-	-	23
Glennamaddy,	152	5	157	-	168	-	-	-	2
Gort,	484	321	865	400	165	27	-	-	425
Loughrea,	1,040	191	1,231	-	229	27	44	-	120

of Rural Districts during the year ended the 31st of March, 1903—*con.*

EXPENDITURE— <i>continued.</i>							PERCENTAGE ON THE VALUATION OF THE TOTAL EXPENDITURE, EXCLUSIVE OF THE AMOUNTS DEFAYED FROM LOANS.	NAMES OF COUNTIES AND RURAL DISTRICTS.
Expenses under the Superannuation Acts.	Repayment of Loans.	Other Expenses.	Total Expenditure.	Amount included in Total Expenditure which was defrayed from Loans.	Valuation in 1903.			
11.	12.	13.	14.	15.	16.	17.	18.	
PROVINCE OF LEINSTER— <i>con.</i>								
CO. WESTMEATH								
£	£	£	£	£	£	s. d.	Athlone No. 1.	
-	228	160	634	-	45,497	0 2½	Ballymore.	
2	319	62	445	12	20,960	0 6	Coole.	
-	355	66	722	281	22,267	0 3½	Delvin.	
44	1,708	155	2,731	450	63,188	0 10½	Kilbeggan.	
-	84	74	677	422	11,388	0 5½	Mullingar.	
-	2,832	393	9,863	4,768	169,374	0 7½		
CO. WEXFORD.								
0	1,305	90	10,369	8,638	105,168	0 4	Enniscorthy.	
-	947	138	3,112	1,000	51,791	0 4½	Gorey.	
-	946	97	1,665	84	71,319	0 5½	New Ross.	
-	2,003	128	8,976	6,356	92,749	0 6½	Wexford.	
CO. WICKLOW.								
-	478	61	1,398	469	65,616	0 4½	Balminglass No. 1.	
-	41	79	234	-	14,330	0 3½	Naas No. 2.	
-	203	85	1,705	1,008	30,429	0 6½	Rahindrum No. 2.	
-	521	185	5,600	3,783	125,967	0 3½	Rahindrum.	
-	258	34	2,164	1,601	36,123	0 2½	Shillelagh	
175	42,972	7,549	178,002	98,522	3,470,007	0 6½	Total Leinster.	
PROVINCE OF CONNAUGHT.								
CO. GALWAY.								
-	49	126	616	95	69,126	0 2	Ballinasloe No. 1.	
-	61	36	990	95	18,903	0 4	Chilfen.	
-	98	91	623	-	46,056	0 3½	Galway.	
-	3	31	344	-	31,974	0 1	Glennamaddy.	
-	49	143	817	400	42,954	0 2½	Gort.	
24	374	77	1,028	-	70,812	0 2½	Loughrea.	

CO. GALWAY—*continued.*

No. 10.—RETURN showing the Receipts and Expenditure of the Councils

NAMES OF COUNTIES AND RURAL DISTRICTS.	RECEIPTS.				EXPENDITURE.				
	Money supplied by County Council on demand of District Council.	District Fund Receipts, including rents of laborers' cottages, &c.	Total receipts.	Amount of Loans.	Salaries.	Expenses for Rural Ground purposes.	Expenses under the La- borers Act.	Expenses under the small Dwellings Ac- quisition Act.	Expenses for Sanitary purposes.
1.	2.	3.	4.	5.	6.	7.	8.	9.	10.
PROVINCE OF CONNAUGHT—con.									
CO. GALWAY—con.									
Mount Bellew, . . .	403	1	404	300	124	1	-	-	35
Oughterard, . . .	290	5	285	-	113	1	-	-	9
Portumna, . . .	300	58	418	1,000	80	9	913	-	54
Team, . . .	1,142	194	1,336	205	452	37	-	-	222
CO. LEITRIM.									
Ballinamore, . . .	271	-	271	600	67	-	1,125	-	66
Curryck-on-Shannon No. 1, . . .	824	128	952	-	154	5	206	-	287
Kinlough, . . .	961	-	201	-	48	1	-	-	9
Maorhamilton, . . .	822	179	1,031	-	127	18	252	-	63
Mohill, . . .	562	114	656	1,470	150	10	1,382	-	68
CO. MAYO.									
Ballina, . . .	616	13	629	-	199	97	-	-	42
Ballinrobe, . . .	515	98	613	-	277	66	-	-	8
Belmullet, . . .	329	1	321	-	131	7	-	-	20
Castlebar, . . .	309	6	375	65	171	12	-	-	156
Claremorris, . . .	612	-	612	-	215	18	-	-	45
Killala, . . .	371	2	373	-	136	37	-	-	28
Swinesford, . . .	552	2	554	-	219	266	-	-	37
Westport, . . .	541	-	541	-	229	8	-	-	33
CO. ROSCOMMON.									
Athlone No. 2, . . .	562	5	567	-	361	21	-	-	37
Ballinasloe No. 2, . . .	172	3	175	-	61	4	2	-	1
Boyle No. 1, . . .	429	64	523	700	114	17	1,225	-	68
Curryck-on-Shannon No. 2, . . .	311	62	373	600	94	6	676	-	3
Castlerea, . . .	925	246	1,361	-	270	29	-	-	28
Roscommon, . . .	821	13	834	7,940	123	14	2,721	-	4,218
Shrookstown, . . .	126	111	237	1,296	170	26	674	-	60

of Rural Districts during the year ended the 31st of March, 1903—*con.*

EXPENDITURE— <i>continued.</i>							Names of COUNTIES AND RURAL DISTRICTS.
Expenses under the Super- rention Act.	Repay- ment of Loans.	Other Expenses.	Total Expendi- ture.	Amount included in Total Expendi- ture which was defrayed from Loans.	Valuation in 1903.	Percentage on the Valuation of the Total Expendi- ture, exclusive of the amount defrayed from Loans.	
11.	12.	13.	14.	15.	16.	17.	
							PROVINCE OF CONNAUGHT—<i>con.</i>
							CO. GALWAY—<i>con.</i>
£	£	£	£	£	£	s. d.	Mount Bellew.
10	42	44	256	2	40,566	0 1½	Oughterard.
-	-	61	184	-	15,868	0 2½	Portumna.
-	-	43	1,312	917	35,455	0 1½	Tusam.
10	617	198	1,387	104	77,531	0 4	
							CO. LEITRIM.
-	18	51	1,327	1,125	17,386	0 2½	Ballinamore.
-	236	132	668	155	26,646	0 7½	Carrick-on-Shannon No. 1.
-	25	40	116	-	8,767	0 2½	Kilnough.
-	94	164	714	182	44,644	0 3	Manorhamilton.
-	126	175	2,546	1,931	39,831	0 3½	Mohill.
							CO. MAYO.
2	19	184	436	-	40,810	0 2½	Ballina.
17	36	80	466	-	60,689	0 1½	Ballinrobe.
-	26	65	318	-	10,860	0 7	Belmullet.
-	17	156	512	90	42,598	0 2½	Castlebar.
-	-	84	363	-	44,223	0 2	Caremorris.
7	61	185	424	-	29,476	0 5	Killybegs.
-	7	49	628	202	42,001	0 2½	Swinesford.
-	-	79	364	-	38,545	0 2½	Westport.
							CO. ROSCOMMON.
-	33	141	383	-	33,955	0 2½	Athlone No. 2.
-	7	83	163	-	10,358	0 2½	Ballinasloe No. 2.
-	206	159	1,789	1,292	44,663	0 3	Boyle No. 1.
-	40	140	932	558	22,270	0 4½	Carrick-on-Shannon No. 2.
-	459	238	1,089	-	75,166	0 5½	Castlerea.
-	189	254	7,499	6,815	64,838	0 2½	Roscommon.
-	155	175	1,699	855	51,104	0 2½	Strokestown.

CONNAUGHT—*continued.*

No. 10.—RETURN showing the Receipts and Expenditure of the Councils

NAMES OF COUNTIES AND RURAL DISTRICTS.	RECEIPTS.				EXPENDITURE.				
	Money supplied by County Council on demand of District Council.	District Fund Receipts, including rents of labourer's cottages, &c.	Total receipts.	Amount of Loans.	Salaries.	Expenses for Sanitary General purposes.	Expenses under the La- bourers Acts.	Expenses under the Small Dwellings Ac- quisition Act	Expenses for Sanitary purposes.
1.	2.	3.	4.	5.	6.	7.	8.	9.	10.
PROVINCE OF CONNAUGHT—con.									
CO. SLIGO.	£	£	£	£	£	£	£	£	£
Boyle No. 2	218	20	238	250	84	13	250	-	-
Dromore West,	750	56	806	-	154	3	195	-	15
Sligo,	1,328	50	1,378	600	315	29	62	-	127
Tobercurry,	644	-	644	-	87	-	-	-	8
Total Connaught,	18,340	2,346	20,686	14,901	5,813	955	10,645	-	6,085

SUMMARY OF

ULSTER,	32,686	4,257	36,943	38,571	8,415	1,073	37,926	100	5,093
MUNSTER,	58,437	22,697	81,134	120,467	11,151	1,702	110,007	4,027	16,063
LEINSTER,	70,026	15,905	85,931	102,688	10,749	2,322	99,610	1,100	12,325
CONNAUGHT,	18,340	2,346	20,686	14,991	5,813	955	10,645	-	6,085
Total Ireland,	200,589	47,965	248,554	277,016	36,128	6,052	258,188	5,227	42,566

of Rural Districts during the year ended the 31st of March, 1903—*con.*

EXPENDITURE—continued.							POUNDS ON THE VALUATION OF THE TOTAL EXPENDITURE, EXCLUSIVE OF THE AMOUNTS DEFAYED FROM LOANS.	NAMES OF COUNTIES AND RURAL DISTRICTS.
Expenses under the Superannuation Acts.	Repayment of Loans.	Other Expenses.	Total Expenditure.	Amount included in Total Expenditure which was defrayed from Loans.	Valuation in 1903.			
11.	12.	13.	14.	15.	16.	17.		
								PROVINCE OF CONNAUGHT— <i>con.</i>
£	£	£	£	£	£	s. d.		CO. SLIGO.
-	34	180	227	255	31,945	0 2		Boyle No. 2.
-	79	249	328	150	37,389	0 4½		Dromore West.
-	100	428	1,661	-	81,624	0 3		Sligo.
20	30	325	478	-	41,465	0 2½		Tobacco-currency.
100	5,246	4,430	31,974	15,161	1,370,047	0 2		Total Connaught.

PROVINCES.

157	7,737	6,314	67,755	37,646	3,465,276	0 2	ULSTER.
148	26,025	7,605	207,479	111,675	2,965,699	0 7½	MUNSTER.
175	42,972	7,649	178,002	98,633	3,470,907	0 5½	LEINSTER.
200	3,246	4,630	31,974	15,161	1,370,047	0 2	CONNAUGHT.
231	109,970	25,998	486,210	268,615	11,307,029	0 4½	Total Ireland.

No. 11.—RETURN of the numbers relieved under the Poor Relief Acts, the expenditure for provisions, necessaries, and clothing of during the year ended the

EXPLANATORY NOTE.—The figures in cols. 2, 3, 4, and 5 of the following table represent the numbers of the year, but those in cols. 6 and 10 do not represent so many individual persons, inasmuch as accordingly. The average number of individual persons sustained is

NAME OF COUNTIES AND UNIONS.	In Workhouse.				Out-door.			
	No. of persons at commencement of the year.	No. of births during the year.	No. of admissions during the year.	Total.	Boarded-out Children.			All other
					No. at commencement of the year.	No. placed out at nurse during the year.	Total.	
1.	2.	3.	4.	5.	6.	7.	8.	9.
PROVINCE OF ULSTER.								
CO. ANTRIM.								
Antrim,	147	11	2,607	2,625	5	3	8	307
Ballycastle,	36	3	341	430	1	2	3	26
Ballymena,	343	9	2,628	2,980	13	1	14	863
Ballymoney,	100	2	1,955	2,117	10	3	13	255
Belfast,	3,188	203	14,075	15,425	170	22	192	60
Larne,	153	3	1,694	1,790	9	1	10	209
Lisburn,	229	11	4,759	4,939	2	-	3	431
CO. ARMAGH.								
Armagh,	250	15	974	1,219	33	5	37	129
Lurgan,	415	23	3,428	3,876	37	7	44	329
CO. CAVAN.								
Balleisborough,	104	5	1,743	1,853	11	1	12	264
Bawnboy,	69	1	360	430	2	-	2	126
Cavan,	342	5	2,940	2,987	12	21	33	626
Coeshill,	163	5	1,303	1,470	13	6	19	191
CO. DONEGAL.								
Ballyshannon,	129	3	913	1,045	1	3	4	267
Donegal,	64	3	394	461	-	-	-	22
Dunmanghy,	43	2	346	361	1	-	1	26
Glenties,	121	5	684	750	15	3	18	84
Inishowen,	96	2	612	712	5	1	6	216
Letterkenny,	100	-	829	929	6	-	6	2
Millfora,	58	1	307	447	1	-	1	56
Stranorlar,	69	1	423	493	2	-	2	19
CO. DOWN.								
Banbridge,	163	6	2,746	2,920	26	2	27	594
Downpatrick,	145	13	1,611	1,769	1	-	1	127

in and out of the workhouses, and in public institutions, together with workhouse inmates, and the average weekly cost per head, 31st of March, 1903.

persons in workhouses, on outdoor relief, and in public institutions, respectively, at the commencement of the same person may be admitted to relief more than once in a year, and the totals should be viewed each workhouse each day throughout the year is given in the table.

Out-door—cont.			In Institutions for Blind, Deaf and Dumb, Idiots and Imbeciles, and in Eastern Hospitals.			Total of columns 5, 13, and 15.	Collective number of days for all persons relieved in the Workhouse during the year.	NAME OF COUNTIES AND UNIONS.
Persons.		Gross Total.	No. at commencement of the year.	No. sent to institutions during the year.	Total.			
No. placed on lists during the year.	Total.							
10.	11.	12.	13.	14.	15.	16.	17.	18.
PROVINCE OF ULSTER.								
CO. ANTRIM.								
117	474	482	-	3	3	3,110	34,529	Antrim.
61	89	98	2	-	2	524	27,055	Ballycastle.
216	1,021	1,035	6	1	7	4,022	126,953	Ballymena.
112	367	380	-	1	1	2,498	51,451	Ballymoney.
38	98	250	69	19	88	13,908	1,140,579	Belfast.
161	450	430	3	-	3	2,923	61,669	Larne.
300	621	624	5	1	6	5,629	91,755	Lisburn.
CO. ARMAGH.								
39	168	205	2	-	2	1,420	84,026	Armagh.
181	510	654	7	1	8	4,438	149,637	Lurgan.
CO. CAVAN.								
124	323	340	2	2	5	2,197	33,019	Ballyborough.
99	213	220	1	-	1	661	22,437	Bawnboy.
755	1,122	1,215	6	-	6	3,703	84,095	Cavan.
88	279	285	5	-	5	1,713	46,419	Cootshill.
CO. DONEGAL.								
128	235	320	1	-	1	1,265	45,108	Ballyshannon.
7	29	29	4	-	4	491	26,153	Donagh.
136	162	163	-	-	-	624	15,524	Dumfries.
113	197	215	1	-	1	936	42,317	Glenties.
48	264	279	-	-	-	932	28,971	Inishowen.
3	5	11	-	1	1	941	21,712	Letterkenny.
33	119	120	2	-	2	549	27,436	Milford.
25	62	64	-	-	-	537	25,482	Stranorlar.
CO. DOWNS.								
222	738	765	-	-	-	3,655	71,432	Banbridge.
129	283	187	3	2	5	2,961	54,578	Downpatrick.

ULSTER—continued.

No. 11.—RETURN of the numbers relieved under the Poor Relief Acts, the expenditure for provisions, necessaries, and clothing of during the year ended the

NAMES OF COUNTIES AND UNIONS.	Average number of days of relief in respect of each total in column 5.	Average daily number of persons in Work-houses.	Cost of provisions, necessaries, and clothing.			Average weekly cost per head.		
			Provisions and necessaries.	Clothing.	Total.	Provisions and necessaries.	Clothing.	Total.
			21.	22.	24.	25.	26.	27.
PROVINCE OF ULSTER.								
CO. ANTRIM.								
Antrim,	21	149	1,511	177	1,688	3 10½	0 5½	4 4
Ballycastle,	63	74	623	112	740	3 3	0 7	3 10
Ballymena,	42	395	2,337	586	3,423	3 1½	0 7½	3 9½
Ballymoney,	24	151	1,239	280	1,530	3 5	0 9½	4 2½
Belfast,	62	3,125	25,487	3,548	29,035	3 1½	0 5½	3 6½
Larne,	34	107	1,323	135	1,468	3 6½	0 3½	3 4½
Lisburn,	13	251	2,461	506	2,997	3 7½	0 9½	4 5
CO. ARMAGH.								
Armagh,	60	223	2,251	398	2,649	3 8½	0 7½	4 4½
Lurgan,	30	410	4,090	598	4,568	3 8½	0 5½	4 2½
CO. CAVAN.								
Balleborough,	21	104	1,054	151	1,205	3 10½	0 6½	4 5
Bawnboy,	22	51	661	105	770	4 1½	0 7½	4 9½
Cavan,	37	230	1,995	299	2,355	3 3½	0 5½	3 9
Cootehill,	29	111	1,295	160	1,456	4 8½	0 6½	5 0½
CO. DONEGAL.								
Ballyshannon,	46	123	1,299	155	1,446	3 9	0 6½	4 2½
Donegal,	44	55	409	63	537	3 3	0 6½	3 8½
Dunfanaghy,	43	42	354	31	385	3 2½	0 3½	3 5½
Glenies,	36	116	1,127	292	1,329	3 8½	0 3	4 4½
Inishowen,	65	107	773	93	866	2 9½	0 4	3 1½
Letterkenney,	24	87	754	109	923	3 2½	0 9	4 0½
Millford,	61	75	591	106	697	3 0	0 6½	3 6½
Stranorlar,	22	70	570	103	673	3 1½	0 7	3 8½
CO. DOWN.								
Banbridge,	24	193	1,295	264	2,062	3 7	0 4½	3 11½
Downpatrick,	31	150	1,356	228	1,914	4 2½	0 7	4 10½

in and out of the workhouses, and in public institutions, together with workhouse inmates, and the average weekly cost per head, 31st of March, 1903.—continued.

NAMES OF COUNTIES AND UNIONS.	In Workhouse.				Out-door.			
	No. of persons at com- mencement of the year.	No. of births during the year.	No. of admis- sions during the year.	Total.	Boarded-out children.			All other persons.
					No. at com- mencement of the year.	No. placed out at nurse during the year.	Total.	
1.	2.	3.	4.	5.	6.	7.	8.	9.
PROVINCE OF ULSTER—con.								
CO. DOWN—con.								
Kilkeel,	100	2	1,711	1,813	-	-	-	83
Newry,	226	23	4,335	4,584	7	3	10	745
Newtownards,	283	4	2,650	2,937	27	9	26	599
CO. FERMANAGH.								
Enniskillen,	188	4	1,066	1,258	17	1	13	45
Irvinestown,	83	5	664	652	4	-	4	24
Lisnakea,	59	5	1,221	1,285	4	-	4	112
CO. LONDONDERRY.								
Columba,	129	6	637	772	15	3	15	178
Lisnady,	117	3	1,423	1,543	2	4	6	-
Londonderry,	296	21	3,428	3,745	17	6	23	9
Magherafelt,	141	3	1,345	1,389	-	-	-	167
CO. MONAGHAN.								
Currickmacross,	122	4	1,732	1,858	14	6	20	89
Castleblayney,	159	7	2,182	2,348	6	-	6	267
Clones,	24	6	1,206	1,236	-	-	-	2
Monaghan,	143	1	1,611	1,655	-	-	-	92
CO. TYRONE.								
Castlederg,	43	1	366	410	-	-	-	-
Clogher,	73	4	1,182	1,259	11	-	11	96
Cockatown,	128	7	661	795	-	-	-	97
Dungannon,	145	6	1,804	2,053	14	-	14	224
Omagh,	216	8	1,979	2,202	10	2	12	340
Strabane,	228	8	2,174	2,421	18	7	25	318
Total Ulster, 1903,	9,519	519	50,939	56,977	541	122	663	8,241
Do. do., 1902,	9,630	528	77,443	87,540	528	86	614	8,251
Increase,	-	-	2,496	3,337	-	36	-	99
Decrease,	150	9	-	-	47	-	11	-

ULSTER—continued.

T

No. 11.—RETURN of the numbers relieved under the Poor Relief Acts, the expenditure for provisions, necessaries, and clothing of during the year ended the

NAMES OF COUNTIES AND UNIONS.	Out-door— <i>con.</i>			In Institutions for Blind, Deaf and Dumb, Idiots and Imbeciles, and in Asylum Hospitals.			Total of columns 3, 15, and 16.	Collective number of days for all persons relieved in the Work-houses during the year.
	All other persons— <i>con.</i>		Gross Total.	No. at commencement of the year.	No. sent to institutions during the year.	Total.		
	No. placed on lists during the year.	Total.						
10.	11.	12.	13.	14.	15.	16.	17.	18.
PROVINCE OF ULSTER—<i>con.</i>								
CO. DOWN—<i>con.</i>								
Kilkeel	56	138	138	3	-	3	1,954	30,330
Newry	384	1,129	1,129	5	-	5	5,738	90,030
Newtownards	165	755	791	8	-	8	3,726	93,694
CO. FERMANAGH.								
Euniskillen	83	128	146	3	-	3	1,367	66,902
Irvinestown	34	58	62	-	-	-	654	32,955
Lisnaskea	61	163	167	-	1	1	1,463	25,499
CO. LONDONDERRY.								
Coleraine	52	239	245	2	-	2	1,692	44,912
Limavady	-	-	6	2	-	2	1,611	42,640
Londonderry	17	26	49	6	1	7	3,724	107,107
Magherafelt	131	298	298	6	-	6	1,692	30,183
CO. MONAGHAN.								
Carrickmacross	54	143	163	2	-	2	2,023	41,508
Castleblayney	186	452	468	4	1	5	2,811	65,259
Clones	5	7	7	-	-	-	1,828	39,225
Monaghan	68	160	160	1	-	1	2,221	45,940
CO. TYRONE.								
Castlederg	-	-	-	-	-	-	409	13,522
Clagher	58	154	165	1	1	2	1,425	27,385
Cookstown	55	152	152	1	-	1	949	46,623
Dungannon	118	362	390	3	2	6	2,614	61,411
Omagh	161	471	483	3	-	3	2,689	79,695
Strabane	127	445	470	4	2	6	2,207	80,932
Total Ulster, 1903	4,869	12,243	12,865	173	29	212	166,655	3,486,585
Do. do., 1902	4,489	12,731	12,495	159	35	194	164,239	3,405,129
Increase	382	472	461	14	4	18	3,616	21,456
Decrease	-	-	-	-	-	-	-	-

in and out of the workhouses, and in public institutions, together with workhouse inmates, and the average weekly cost per head, 31st of March, 1903—continued.

Average number of days of relief in respect of each total in column 5.	Average daily number of persons in Workhouse.	Cost of provisions, necessaries, and clothing.			Average weekly cost per head.			NAMES OF COUNTIES AND UNIONS.
		Provisions and necessaries.	Clothing.	Total.	Provisions and necessaries.	Clothing.	Total.	
19.	20.	21.	22.	23.	24.	25.	26.	27.
		£	£	£	s. d.	s. d.	s. d.	PROVINCE OF ULSTER—con.
								CO. DOWN—con.
17	83	715	63	778	3 3½	0 3½	3 7	Kilkeel.
22	271	2,661	471	3,532	2 11½	0 8	3 7½	Newry.
32	257	2,685	466	3,441	3 0½	0 7½	3 7½	Newtownards.
								CO. FERMANAGH.
60	133	1,496	178	1,674	3 1½	0 4½	3 6	Enniskillen.
66	90	1,030	131	1,161	4 4½	0 6½	4 11	Irvinestown.
30	73	731	117	848	3 10½	0 7½	4 6½	Lisnakea.
								CO. LONDONDERRY.
68	123	1,015	235	1,250	3 2	0 8½	3 10½	Colemain.
27	117	1,032	120	1,152	3 4½	0 4½	3 9½	Limavady.
29	294	2,216	470	2,686	2 10½	0 7½	3 6	Londonderry.
26	127	1,329	208	1,637	3 7	0 7	4 2	Magherafelt.
								CO. MONAGHAN.
22	114	1,062	116	1,178	3 6½	0 4½	3 11	Carrickmacross.
24	154	1,370	113	1,483	3 5	0 3½	3 8½	Castleblayney.
23	83	856	166	962	3 11½	0 5½	4 5½	Clones.
23	129	1,151	168	1,320	3 5½	0 3½	3 9	Monaghan.
								CO. TYRONE.
46	51	440	72	512	3 2½	0 6½	3 10½	Castlederg.
22	76	683	30	733	3 4½	0 4½	3 10	Clogher.
57	125	1,001	187	1,188	3 6½	0 6½	3 7½	Cookstown.
25	141	1,296	208	1,507	3 6½	0 6½	4 1	Dungannon.
32	218	1,962	225	2,087	3 3½	0 4½	3 8	Omagh.
36	208	1,828	323	2,231	3 6½	0 6½	3 7	Strabane.
38	9,288	81,415	12,235	93,651	3 2½	0 6	3 9½	Total Ulster, 1903.
39	9,229	79,260	12,867	92,133	3 2½	0 6½	3 9½	Do. do., 1902.
-	59	2,149	-	1,618	0 0½	-	0 6½	Increase.
1	-	-	631	-	-	0 0½	-	Decrease.

No. 11.—RETURN of the numbers relieved under the Poor Relief Act, the expenditure for provisions, necessaries, and clothing of during the year ended the

NAME OF COUNTIES AND UNIONS.	In Workhouse.				Out-door.			
	No. of persons at commencement of the year.	No. of births during the year.	No. of admissions during the year.	Total.	Boarded-out children.			Altogether
					No. at commencement of the year.	No. placed out at new during the year.	Total.	No. at commencement of the year.
1.	2.	3.	4.	5.	6.	7.	8.	9.
PROVINCE OF MUNSTER.								
Co. CLARE.								
Ballyvaghan,	78	2	596	876	-	-	-	876
Corrofa,	86	1	1,097	1,182	-	-	-	1,182
Ennis,	465	25	1,819	2,309	2	-	2	2,313
Emmismoy,	263	17	1,229	1,509	-	-	-	1,509
Killdysert,	88	2	213	303	-	-	-	303
Kilrush,	338	11	892	1,241	14	-	14	1,255
Scariff,	96	2	501	600	-	-	-	600
Tulla,	137	5	393	535	-	-	-	535
Co. CORK.								
Bandon,	170	5	1,587	1,712	13	2	15	1,729
Bantry,	94	4	718	816	-	-	-	816
Castletown,	74	-	424	500	3	-	3	503
Glenakilly,	212	3	666	881	-	-	-	881
Cork,	2,619	87	11,720	14,226	190	21	210	14,436
Dunmanway,	76	3	685	714	12	2	14	730
Fermoy,	214	10	2,720	3,044	18	3	21	3,065
Kanturk,	283	10	1,385	1,684	29	5	34	1,718
Kinsale,	176	4	1,021	1,204	9	3	12	1,216
Macroom,	144	6	1,084	1,234	23	5	28	1,262
Mallow,	290	16	1,632	1,940	30	1	31	1,971
Middleton,	265	10	2,270	2,645	22	1	23	2,668
Millstreet,	130	2	1,065	1,207	19	-	19	1,226
Mitchelstown,	436	3	968	1,407	14	-	14	1,421
Skibberoon,	200	2	1,013	1,215	4	7	11	1,226
Skull,	85	1	229	315	1	-	1	316
Youghal,	224	15	1,647	1,886	12	2	14	1,900
Co. KERRY.								
Caherciveen,	103	2	414	519	-	-	-	519
Dingle,	172	5	685	762	5	-	5	767
Kenmare,	89	-	517	606	9	5	14	620

in and out of the workhouses, and in public institutions, together with workhouse inmates, and the average weekly cost per head, 31st of March, 1903—continued.

Out-door—con.			In Institutions for Blind, Deaf and Dumb, Idiots and Imbeciles, and in extern hospitals.			Total of columns 5, 12, and 15.	Collective number of days for all persons relieved during the year in		NAMES OF COUNTIES AND UNION.
persons.		Gross Total.	No. at commencement of the year.	No. sent to institutions during the year.	Total.		Work-house.	District School, as charged to the Contributory Unions.	
No. placed on lists during the year.	Total.								
10.	11.	12.	13.	14.	15.	17.	18.	19.	
PROVINCE OF MUNSTER.									
CO. CLARE.									
34	103	103	1	-	1	774	28,362	-	Ballyvaghan.
9	138	138	-	-	-	1,318	29,092	-	Corrofin.
218	790	792	2	3	5	3,106	108,841	-	Ennis.
179	391	391	5	-	5	1,925	87,229	-	Emmiston.
22	192	192	-	-	-	495	28,761	-	Killduybert.
789	1,643	1,637	1	-	1	2,889	120,078	-	Kilrush.
55	212	212	1	-	1	311	34,894	-	Scariff.
39	200	200	6	-	6	749	51,933	-	Tulla.
CO. CORK.									
253	690	695	4	-	4	2,321	59,708	-	Bandon.
101	369	369	1	2	3	1,183	38,637	-	Bantry.
46	260	212	2	1	3	723	32,369	-	Castletown.
125	481	481	2	-	2	1,364	74,360	-	Cloneakilly.
2,312	4,835	5,055	112	5	117	19,398	995,606	-	Cork.
265	677	591	1	1	2	1,307	28,011	-	Dunmanway.
229	784	845	7	-	7	4,756	70,298	-	Fermoy.
531	1,167	1,211	6	-	6	2,901	106,364	-	Kanturk.
179	334	346	2	-	2	1,552	61,634	-	Kinsale.
196	638	675	5	3	8	1,918	52,694	-	Macroom.
300	800	931	7	-	7	2,871	99,201	-	Mallow.
338	758	731	3	1	4	3,439	125,420	-	Midleton.
80	360	379	3	-	3	1,599	46,977	-	Millstreet.
252	441	456	4	2	6	1,696	54,970	-	Mitchelstown.
222	817	828	8	-	8	2,667	75,350	-	Skibbereen.
91	263	239	2	-	2	657	23,692	-	Skull.
268	564	678	3	-	3	2,494	82,063	-	Youghal.
CO. KERRY.									
240	797	797	5	-	5	1,321	38,717	-	Uaheraveen.
172	477	482	4	-	4	1,268	57,715	-	Dingle.
72	410	424	1	-	1	1,034	31,654	-	Kenmare.

MUNSTER—continued.

No. 11.—RETURN of the numbers relieved under the Poor Relief Acts, the expenditure for provisions, necessaries, and clothing of during the year ended the

NAMES OF COUNTIES AND UNIONS.	Average number of days of relief in respect of each total in column B.	Average daily number of persons in		Cost of provisions, necessaries, and clothing.			Average weekly cost per head.		
		Work-house.	District School, from each Contributory Union.	Provisions and necessaries.	Clothing.	Total.	Provisions and necessaries.	Clothing.	Total.
20.	21.	22.	23.	24.	25.	26.	27.	28.	29.
PROVINCE OF MUNSTER—cont.									
CO. CLARE.									
Ballyvaghan.	42	78	-	629	74	703	3 1½	0 4½	3 6½
Corrofin.	25	81	-	829	174	1,003	3 11½	0 9½	4 9
Ennis.	73	462	-	4,509	863	5,372	3 8½	0 8½	4 5½
Ennistymon.	57	230	-	2,356	293	2,649	3 9½	0 4½	4 2
Kiladysert.	95	79	-	929	114	1,043	4 6½	0 6½	5 0½
Kilrush.	97	329	-	3,086	330	3,416	4 2½	0 4½	4 6½
Scariff.	68	95	-	979	119	1,098	3 11	0 5½	4 4½
Tulla.	97	142	-	1,261	161	1,422	3 4½	0 6	3 9½
CO. CORK.									
Bandon.	35	163	-	1,553	265	1,799	3 7½	0 6½	4 2½
Bantry.	44	98	-	890	170	1,060	3 5½	0 8	4 1½
Castletown.	64	89	-	824	51	875	3 6½	0 2½	3 9½
Glonskilly.	84	304	-	1,654	208	1,862	2 11	0 6	3 5
Cork.	64	2,482	-	22,416	2,380	24,796	3 6½	0 4½	3 9½
Dunmanway.	36	71	-	700	94	794	3 9½	0 6	4 2½
Fermoy.	15	103	-	1,478	194	1,672	2 11½	0 4½	3 3½
Kanturk.	63	290	-	2,634	436	3,070	3 8½	0 6½	4 6½
Kinsale.	54	177	-	1,454	39	1,493	3 1½	0 1	3 2½
Macroom.	43	144	-	1,566	194	1,760	4 1½	0 6	4 7½
Mallow.	51	272	-	2,965	693	3,658	4 1½	0 10	4 11½
Middleton.	47	344	-	3,386	398	3,784	3 9½	0 5½	4 2½
Millstreet.	39	129	-	1,033	197	1,230	3 1½	0 7	3 8½
Mitchelstown.	50	161	-	1,220	176	1,396	3 1½	0 6½	3 6½
Skibbereen.	62	266	-	1,806	244	2,050	3 4½	0 5½	3 9½
Skull.	61	64	-	567	63	630	3 4½	0 4½	3 9
Youghal.	47	344	-	1,951	235	2,186	3 1	0 4½	3 5½
CO. KERRY.									
Caherdreen.	75	106	-	1,078	-	1,078	3 10½	-	3 10½
Dingle.	76	168	-	1,363	168	1,531	3 3	0 4½	3 7½
Keemare.	52	27	-	772	107	879	3 5	0 5½	3 10½

in and out of the workhouses, and in public institutions, together with workhouse inmates, and the average weekly cost per head, 31st of March, 1903—*continued*.

NAMES OF COUNTIES AND UNIONS.	In Workhouse.				Out-door.			
	No. of persons at commencement of the year.	No. of births during the year.	No. of admissions during the year.	Total.	Boarded-out Children.			All other Persons.
					No. at commencement of the year.	No. placed out at nurse during the year.	Total.	No. at commencement of the year.
1.	2.	3.	4.	5.	6.	7.	8.	9.
PROVINCE OF MUNSTER—con.								
CO. KERRY—con.								
Kilarsey,	330	11	1,336	1,667	21	5	26	466
Lisnowel,	297	17	1,397	1,711	1	-	1	679
Trillick,	309	18	2,417	2,794	26	3	29	1,621
CO. LIMERICK.								
Croom,	220	12	1,822	2,054	1	1	2	367
Kilmallock,	413	28	1,608	2,110	22	4	26	796
Murriek,	1,267	66	5,486	6,789	60	10	70	1,536
Newcastle,	232	20	775	1,027	-	1	1	632
Brinknash,	216	12	1,365	1,573	18	-	18	623
CO. TIPPERARY (North Riding).								
Barrinokane,	89	-	1,417	1,506	2	-	2	77
Nenagh,	282	8	1,377	1,667	5	1	6	474
Roscrea,	173	2	2,081	2,256	1	-	1	138
Thurles,	229	15	2,371	2,606	8	-	8	462
CO. TIPPERARY (South Riding).								
Carrick-on-Suir,	261	8	2,932	3,161	10	-	10	256
Castel,	238	8	2,024	2,280	-	-	-	598
Glogheen,	251	13	2,141	2,406	-	-	-	227
Gloumal,	329	16	2,719	3,054	50	2	52	184
Tipperary,	464	30	3,813	4,207	17	5	22	617
CO. WATERFORD.								
Dungarvan,	269	19	1,530	1,818	24	8	32	474
Kilmothomas,	183	12	3,043	3,240	1	-	1	123
Lisnora,	182	5	2,094	2,281	17	-	17	371
Waterford,	761	46	6,516	7,323	18	2	20	877
Total Munster, 1903,	14,190	694	60,745	76,539	790	99	889	22,264
Do, do, 1902,	14,236	673	59,195	74,904	770	115	885	22,280
Increase,	-	21	1,550	1,635	-	-	-	84
Decrease,	46	-	-	-	10	16	20	-

MUNSTER—*continued*.

No. 11.—RETURN of the numbers relieved under the Poor Relief Acts, the expenditure for provisions, necessaries, and clothing of during the year ended the

NAMES OF COUNTIES AND UNIONS.	Out-door—con.			In Institutions for Blind, Deaf and Dumb, Idiots and Imbeciles, and in Asylum Hospitals			Total of columns 5, 13, and 16.	Collective number of days for all persons relieved during the year in	
	All other persons—con.		Gross Total.	No. of commences of the year.	No. sent to institutions during the year.	Total.		Week-houses.	District School, as charged to the Contributory Unions
	No. placed on lists during the year.	Total.							
No.	11.	12.	13.	14.	15.	16.	17.	18.	19.
PROVINCE OF MUNSTER—con.									
CO. KERRY—con.									
Killarney, . . .	493	949	975	6	-	6	2,548	111,792	-
Listowel, . . .	567	1,466	1,467	9	-	9	3,127	95,071	16,192
Trillick, . . .	835	1,849	1,878	12	3	15	4,667	126,629	-
CO. LIMERICK.									
Groom, . . .	303	636	622	7	1	8	2,694	63,442	2,967
Kilmallock, . . .	623	1,389	1,415	8	-	8	3,532	130,634	12,696
Limerick, . . .	1,367	2,997	2,967	28	4	27	9,783	393,444	34,625
Newenstie, . . .	242	721	725	5	2	7	1,709	70,908	12,520
Rathkeale, . . .	216	744	762	6	1	7	2,342	75,482	4,538
CO. TIPPERARY (North Riding).									
Beerrisokane, . . .	21	98	100	1	-	1	1,007	30,763	-
Nenagh, . . .	478	903	958	2	-	2	2,627	95,000	-
Roscrea, . . .	104	242	243	2	10	12	3,011	61,825	-
Thurles, . . .	374	891	944	6	-	6	3,460	87,465	-
CO. TIPPERARY (South Riding).									
Carrick-on-Suir, . . .	673	929	939	1	-	1	4,104	74,065	-
Castel, . . .	955	1,488	1,488	4	-	4	3,822	100,271	-
Clogheen, . . .	194	411	421	3	2	5	2,831	83,420	-
Clonmel, . . .	390	384	430	8	2	10	3,510	123,860	-
Tipperary, . . .	1,666	1,703	1,725	6	-	6	5,637	161,045	-
CO. WATERFORD.									
Dungarvan, . . .	549	1,023	1,055	4	-	4	2,917	74,212	-
Kilmeathomas, . . .	227	360	361	-	-	-	3,601	63,673	-
Lismore, . . .	131	502	519	3	-	3	2,903	65,422	-
Waterford, . . .	1,249	2,129	2,149	11	-	11	9,783	282,215	-
Total Munster, 1903,	25,734	41,165	42,007	326	43	369	147,915	4,991,354	96,884
Do. do, 1902,	19,729	42,000	42,894	323	37	360	147,226	4,910,835	96,708
Increase, . . .	-	-	-	3	6	9	689	73,119	126
Decrease, . . .	945	861	887	-	-	-	-	-	-

in and out of the workhouses, and in public institutions, together with workhouse inmates, and the average weekly cost per head, 31st of March, 1903—continued.

Average number of days of relief in respect of each total in column 5.	Average daily number of persons in		Cost of provisions, necessaries, and clothing.			Average weekly cost per head.			NAMES OF COUNTIES AND URSERS.
	Workhouse.	District School, from each Contributory Union.	Provisions and necessaries.	Clothing.	Total.	Provisions and necessaries.	Clothing.	Total.	
20.	21.	22.	23.	24.	25.	26.	27.	28.	29.
71	306	-	3,507	275	3,642	5 2½	0 4½	4 6½	PROVINCE OF MUNSTER—con. Co. KERRY—con. Kilbarney.
65	290	44	2,551	102	2,703	3 9	0 2½	3 11½	Listowel.
45	367	-	2,606	342	2,968	2 10½	0 4½	3 3	Trillick.
30	174	27	1,794	320	2,114	3 11½	0 8½	4 7½	Co. LIMERICK. Croom.
68	358	35	3,281	341	3,622	3 5½	0 4½	3 10	Kilmallock.
63	1,078	95	8,480	1,335	9,815	3 0½	0 5½	3 6	Limerick.
81	133	34	1,887	233	2,180	3 8½	0 7	4 3½	Newcastle.
51	307	14	2,008	312	2,316	3 8½	0 7	4 3½	Rathkeale.
20	84	-	796	95	892	3 7½	0 5½	4 0½	Co. TIPPERARY (North Riding). Borrisokane.
57	263	-	2,338	400	2,768	3 5½	0 7	4 0½	Nenagh.
28	172	-	1,773	200	2,093	3 11½	0 6½	4 6	Beecra.
34	240	-	2,118	307	2,485	3 4½	0 7	3 11½	Thurles.
23	268	-	1,542	188	1,760	2 11	0 4½	3 3½	Co. TIPPERARY (South Riding). Carrick-on-Sulz.
43	275	-	2,372	303	2,705	3 3½	0 6½	3 10½	Cashel.
35	229	-	2,105	370	2,544	3 7½	0 7½	4 3	Clogheen.
60	338	-	2,945	290	3,244	3 4	0 4	3 8	Clonmel.
42	441	-	4,028	308	4,326	3 11½	0 8½	4 7½	Tipperary.
40	294	-	1,686	173	1,808	3 2½	0 3½	3 6	Co. WATERFORD. Dungarvan.
20	174	-	1,372	137	1,600	3 0½	0 3½	3 3½	Kilmactomas.
29	179	-	1,533	144	1,697	3 2½	0 3½	3 7½	Lismore.
37	773	-	5,299	894	6,153	2 7½	0 5	3 0½	Waterford.
47	13,077	248	122,740	16,220	138,970	3 8½	0 5½	3 10	Total Munster, 1903.
47	13,479	249	123,485	17,759	141,247	3 6½	0 8	4 0½	Do. do., 1902.
-	198	-	-	-	-	-	-	-	Increase.
-	-	-	745	1,529	2,277	0 1	0 0½	0 1½	Decrease.

[Continued.]

No. 11.—RETURN of the numbers relieved under the Poor Relief Acts, the expenditure for provisions, necessaries, and clothing of during the year ended the

NAMES OF COUNTIES AND UNIONS.	In Workhouse.				Out-door.				
	No. of persons at commencement of the year.	No. of births during the year.	No. of admissions during the year.	Total.	Boarded-out Children.			All	
					No. at commencement of the year.	No. placed out at home during the year.	Total.	No. at commencement of the year.	
1.	2.	3.	4.	5.	6.	7.	8.	9.	
PROVINCE OF LEINSTER.									
CO. CARLOW.									
Carlow,	206	24	1,979	2,379	56	1	56	530	
CO. DUBLIN.									
Balrothery,	134	4	2,306	2,644	21	3	24	418	
Dublin, North,	2,830	88	14,451	17,374	164	23	187	1,822	
Dublin, South,	3,705	128	15,720	19,649	218	41	259	2,430	
Rathdown,	641	20	3,451	4,012	38	8	46	315	
CO. KILDARE.									
Athy,	288	15	2,973	3,271	13	1	14	425	
Colbridge,	172	16	1,392	2,080	28	-	28	290	
Naan,	319	13	5,180	5,592	53	4	57	359	
CO. KILKENNY.									
Callan,	265	6	2,027	2,348	5	1	6	307	
Castlecomer,	116	8	1,911	2,086	1	1	2	175	
Kilkenny,	400	25	3,376	3,810	6	3	9	523	
Thomastown,	143	6	2,264	2,503	7	3	10	212	
Uringford,	117	10	1,061	1,368	-	-	-	150	
KING'S CO.									
Birr,	225	5	1,153	1,389	-	-	-	255	
Edenderry,	162	10	1,162	1,323	6	-	6	180	
Tullamore,	300	3	4,625	4,924	1	-	1	432	
CO. LONGFORD.									
Ballymahon,	166	11	2,342	2,499	-	-	-	290	
Granard,	183	9	1,222	1,379	1	-	1	261	
Longford,	310	5	2,653	2,998	16	1	17	313	
CO. LOUTH.									
Ardee,	165	4	1,190	1,360	6	-	6	279	
Drogheda,	312	9	4,687	5,008	5	2	7	701	
Dundalk,	299	13	4,280	4,592	28	6	34	730	

in and out of the workhouses, and in public institutions, together with workhouse inmates, and the average weekly cost per head, 31st of March, 1903.—*continued.*

Out-door—cont.			In Institutions for Blind, Deaf and Dumb, Idiots and Imbeciles, and in extern hospitals.			Total of columns 5, 13, and 15.	Collective number of days for all persons relieved during the year in		NAMES OF COUNTIES AND UNIONS.		
other persons.		Gross Total.	No. at commencement of the year.	No. sent to institutions during the year.	Total.		Work-houses.	District School, as charged to the Contributory Unions.			
No placed on lists during the year.	Total.					10.			11.	12.	13.
790	1,530	1,886	6	2	8	3,973	135,546	-	PROVINCE OF LEINSTER.		
									CO. CARLOW.		
									Carlow.		
									CO. DUBLIN.		
302	719	743	6	-	6	3,383	49,337	-	Balrothery.		
1,894	3,683	3,833	70	7	83	21,510	1,076,159	-	Dublina, North.		
2,661	5,301	5,350	79	10	89	25,038	1,417,466	-	Dublina, South.		
1,351	1,976	1,722	31	4	35	5,769	190,523	-	Rahdown.		
									CO. KILDARE.		
537	968	937	4	-	4	3,377	93,892	-	Athy.		
443	729	757	1	-	1	2,338	56,996	-	Colbride.		
320	839	931	9	-	9	6,652	111,254	-	Naaa.		
									CO. KILKENNY.		
207	601	610	-	1	1	3,889	74,746	-	Callan.		
111	284	286	1	1	2	2,313	44,812	-	Castlecumber.		
610	1,182	1,191	9	-	9	5,010	160,361	-	Kilkenny.		
113	265	365	4	-	4	3,362	53,851	-	Thomastown.		
379	509	609	2	-	2	1,699	39,635	-	Urlingford.		
									KING'S CO.		
308	594	594	-	-	-	1,836	81,329	-	Birr.		
312	692	698	3	-	3	1,891	56,816	-	Edenderry.		
355	767	768	3	1	4	5,695	115,637	-	Tullamore.		
									CO. LONGFORD.		
281	490	440	1	-	1	2,940	53,343	-	Ballymahon.		
183	529	680	7	-	7	1,916	54,493	-	Granard.		
175	488	565	2	-	2	3,205	69,632	-	Longford.		
									CO. LOUTH.		
199	478	484	-	-	-	1,844	38,581	-	Ardee.		
421	1,122	1,129	10	-	10	6,147	99,675	14,187	Drogheda.		
614	1,374	1,408	2	-	2	6,962	117,690	-	Duninck.		

LEINSTER—*continued.*

No. 11.—RETURN of the numbers relieved under the Poor Relief Acts, the expenditure for provisions, necessaries, and clothing of during the year ended the

NAMES OF COUNTIES AND UNIONS.	Average number of days of relief in respect of each total in column 5.	Average daily number of persons in		Cost of provisions, necessaries, and clothing.			Average weekly cost per head.		
		Work-houses.	District School, from each Contributory Union.	Provisions and necessaries.	Clothing.	Total.	Provisions and necessaries.	Clothing.	Total.
PROVINCE OF LEINSTER.									
CO. CARLOW.									
Carlow,	57	374	-	4,922	696	5,618	5 0½	0 7½	5 8
CO. DUBLIN.									
Balrothery,	19	135	-	1,513	267	1,780	4 3½	0 9	5 0½
Dublin, North,	61	2,948	-	24,776	3,555	28,331	3 2½	0 6½	3 8½
Dublin, South,	72	3,384	-	32,680	2,469	35,149	3 9½	0 3	4 0½
Rathdown,	47	322	-	5,334	887	6,221	3 9½	0 7½	4 6½
CO. KILDARE.									
Athy,	42	273	-	2,846	380	3,226	4 0	0 6½	4 6½
Colbrida,	27	156	-	1,866	220	2,116	4 7½	0 6½	5 2½
Nras,	20	205	-	2,120	196	2,316	3 11½	0 3	4 2½
CO. KILKENNY.									
Callan,	23	205	-	2,403	306	2,709	4 8	0 8	5 6
Castlecomer,	22	122	-	1,271	170	1,441	3 11½	0 6½	4 6½
Kilkenny,	37	385	-	4,083	618	4,701	4 0½	0 7½	4 8½
Thomastown,	15	148	-	1,459	173	1,632	3 9½	0 6½	4 2½
Uringford,	31	100	-	1,163	108	1,271	4 4½	0 5	4 9½
KING'S CO.									
Birr,	61	231	-	2,375	244	2,619	4 3½	0 4½	4 8
Edenderry,	43	155	-	1,749	196	1,945	4 3½	0 5½	4 9½
Tullamore,	24	317	-	3,281	328	3,609	3 11½	0 5	4 5½
CO. LONGFORD.									
Ballymahon,	21	146	-	1,612	221	1,833	4 2½	0 6½	4 9½
Granard,	40	149	-	1,447	167	1,614	3 8½	0 5½	4 3½
Longford,	26	191	-	1,913	195	2,108	3 10	0 4½	4 2½
CO. LOUTH.									
Ardee,	39	147	-	1,420	196	1,616	3 8½	0 5	4 1½
Drogheda,	25	273	39	2,629	330	2,959	3 8½	0 6	4 2½
Dundalk,	26	322	-	3,141	639	3,780	3 8½	0 9½	4 6

in and out of the workhouses, and in public institutions, together with workhouse inmates, and the average weekly cost per head, 31st of March, 1903—continued.

NAMES OF COUNTIES AND UNIONS.	In Workhouse.				Out-door.			
	No. of persons at commencement of the year.	No. of births during the year.	No. of admissions during the year.	Total.	Boarded-out Children.			All other Persons.
					No. at commencement of the year.	No. placed out at various times during the year.	Total.	No. at commencement of the year.
1.	2.	3.	4.	5.	6.	7.	8.	9.
PROVINCE OF LEINSTER.—CON.								
CO. MEATH.								
Dunshaughlin,	119	9	2,495	2,623	1	-	1	166
Kells,	151	5	1,625	1,781	1	2	3	354
Navan,	248	9	2,914	3,171	17	5	22	301
Oldcastle,	104	7	2,678	2,889	15	2	17	234
Trim,	265	5	1,736	1,946	13	-	13	347
QUINN'S CO.								
Abbeyleix,	166	8	2,129	2,293	3	-	3	230
Mountmellick,	181	10	2,702	2,893	10	1	11	466
CO. WESTMEATH.								
Ashlone,	220	11	2,632	2,853	39	3	42	197
Delvin,	87	3	2,291	2,378	17	3	20	202
Mullingar,	285	8	3,303	3,596	66	6	71	665
CO. WEXFORD.								
Emscorthy,	297	16	2,300	2,613	-	-	-	765
Gorey,	205	11	2,141	2,358	1	5	6	179
New Ross,	417	24	6,541	6,982	32	15	47	639
Wexford,	287	12	2,632	2,931	15	-	15	363
CO. WICKLOW.								
Ballinglach,	163	7	636	761	4	-	4	314
Rathdrum,	217	9	3,198	3,424	20	3	23	301
Shillelough,	108	3	1,773	1,884	8	1	9	160
Total Leinster, 1903,	14,079	589	125,378	141,556	323	140	1,028	13,037
Do. do., 1902,	15,375	636	116,557	132,568	303	163	1,095	17,968
Increase,	-	55	9,821	9,158	-	-	-	434
Decrease,	196	-	-	-	15	23	38	-

LEINSTER—continued.

No. 11.—RETURN of the numbers relieved under the Poor Relief Acts, the expenditure for provisions, necessaries, and clothing of during the year ended the

NAMES OF COUNTIES AND UNIONS.	Out-door—con.			In Institutions for Blind, Deaf and Dumb, Idiots and Imbeciles, and in Eastern Hospital.			Total of columns 5, 17, and 18.	Collective number of days for all persons relieved during the year in	
	All other persons—con.		Gross Total.	No. at commencement of the year.	No. sent to institutions during the year.	Total.		Work-house.	District School, as charged to the Coste-rietary Unions
	No. placed on lists during the year.	Total.							
10.	11.	12.	13.	14.	15.	16.	17.	18.	19.
PROVINCE OF LEINSTER—con.									
CO. MEATH.									
Dunshaughlin,	161	227	258	-	-	-	2,951	35,371	6,313
Kells,	135	420	492	2	-	2	2,275	55,963	6,726
Navan,	429	350	543	5	-	6	4,018	70,225	14,233
Oldcastle,	199	423	450	2	-	2	3,641	54,732	-
Trim,	302	739	732	1	-	1	3,650	54,560	15,501
QUEEN'S CO.									
Abbeyfeix,	146	428	429	1	1	2	2,734	55,549	-
Mountmellick,	401	867	878	1	1	2	3,773	73,021	-
CO. WESTMEATH.									
Athlone,	78	273	316	2	-	2	3,010	30,829	-
Delvin,	86	258	278	3	-	3	2,637	33,379	-
Mullingar,	346	732	563	3	1	4	4,463	105,422	-
CO. WEXFORD.									
Ennisecorby,	232	267	267	6	-	6	3,676	103,315	-
Gorey,	79	268	302	4	-	4	3,224	71,651	-
New Ross,	761	1,451	1,436	-	-	-	8,478	155,935	-
Wexford,	267	220	245	9	-	9	3,335	105,161	-
CO. WICKLOW.									
Ballinglass,	276	614	618	4	1	5	1,334	59,629	-
Bedford,	138	927	1,030	1	-	1	4,435	54,958	-
Shillelogh,	94	194	203	4	-	4	2,001	30,465	-
Total Leinster, 1868,	16,529	35,256	26,224	305	30	323	173,513	5,419,922	67,680
Do. do., 1902,	14,873	34,781	35,847	361	40	341	163,693	6,529,368	56,779
Increase,	81	516	477	2	-	-	9,627	159,619	811
Decrease,	-	-	-	-	10	8	-	-	-

in and out of the workhouses, and in public institutions, together with workhouse inmates, and the average weekly cost per head, 31st of March, 1903—continued.

Average number of days of relief in respect of each total in column A.	Average daily number of persons in		Cost of provisions, necessaries, and clothing.			Average weekly cost per head.			NAMES OF COUNTIES AND UNIONS.
	Workhouses.	District School, from each Contributory Union.	Provisions and necessaries.	Clothing.	Total.	Provisions and necessaries.	Clothing.	Total.	
21.	22.	23.	24.	25.	26.	27.	28.	29.	
			£	£	£	s. d.	s. d.	s. d.	PROVINCE OF LEINSTER—cont.
									CO. MEATH.
35	97	17	1,230	224	1,450	4 10½	0 10½	5 9½	Dunshaughlin.
36	153	19	1,881	236	2,115	4 8½	0 7	5 3½	Kells.
37	194	40	2,369	304	2,673	4 8	0 7½	5 3½	Navan.
33	95	-	1,207	187	1,424	5 1½	0 8	5 9½	Oldcastle.
36	151	43	1,716	212	1,928	4 4½	0 6½	4 11	Trim.
									QUEEN'S CO.
24	152	-	1,504	265	1,769	3 9½	0 7½	4 5½	Abbeyfeix.
25	200	-	2,153	322	2,505	4 1½	0 8½	4 9½	Mountmelick.
									CO. WESTMEATH.
33	246	-	2,277	326	2,753	3 8½	0 7	4 3½	Athlone.
14	92	-	851	217	1,068	3 6½	0 11	4 5½	Delvin.
29	288	-	3,288	514	3,897	4 0	0 8	5 2	Mullingar.
									CO. WEXFORD.
29	283	-	2,665	414	3,090	3 7	0 6½	4 1½	Enniscorthy.
30	195	-	1,389	191	2,190	8 10½	0 4½	4 8	Gorey.
22	427	-	3,884	517	4,501	3 6	0 5½	3 11½	New Ross.
25	283	-	2,497	431	2,928	3 4½	0 7	3 11½	Wexford.
									CO. WICKLOW.
28	163	-	1,749	376	2,125	4 1½	0 10½	4 11½	Ballinglass.
25	223	-	2,257	354	2,611	3 8½	0 7	4 3½	Rathdrum.
21	108	-	1,083	119	1,292	3 10½	0 5	4 3½	Shillelagh.
33	14,849	128	147,791	17,865	165,656	3 9½	0 5½	4 3½	Total Leinster, 1903.
40	14,637	155	144,364	17,527	161,891	3 10	0 5½	4 3½	Do. do., 1902.
-	412	3	3,337	-	3,335	-	-	-	Increase.
2	-	-	-	42	-	0 0½	-	0 0½	Decrease.

[Continued.]

No. 11.—RETURN of the numbers relieved under the Poor Relief Acts, the expenditure for provisions, necessaries, and clothing of during the year ended the

NAMES OF COUNTIES AND UNIONS.	In Workhouse.				Out-door.			
	No. of persons at commencement of the year.	No. of births during the year.	No. of admissions during the year.	Total.	Boarded-out children.			All other.
					No. at commencement of the year.	No. placed out at nurse during the year.	Total.	
1.	2.	3.	4.	5.	6.	7.	8.	9.
PROVINCE OF CONNAUGHT.								
CO. GALWAY.								
Ballinasloe,	228	5	2,307	2,440	1	-	1	133
Chloes,	113	-	231	344	-	1	1	134
Galway,	323	17	1,700	2,060	6	-	6	345
Glennamaddy,	91	2	1,389	1,482	-	-	-	151
Gort,	155	6	2,114	2,315	11	4	15	243
Loughrea,	129	4	1,003	1,199	4	-	4	339
Mount Bellew,	70	1	1,034	1,735	8	4	12	80
Oughterard,	67	-	219	286	-	-	-	63
Portlanna,	120	1	1,333	1,454	1	-	1	111
Tusm,	169	5	1,286	1,460	23	3	26	322
CO. LEITRIM.								
Carrick-on-Shannon,	112	3	1,871	1,990	1	-	1	233
Manorhamilton,	94	-	905	999	-	-	-	127
Mohill,	120	2	2,074	2,205	3	-	3	256
CO. MAYO.								
Ballina,	180	7	778	945	-	-	-	350
Ballisrobe,	121	5	1,118	1,254	-	-	-	222
Belmullet,	68	2	128	209	-	-	-	133
Castlebar,	95	-	1,032	1,123	-	-	-	287
Claremorris,	102	2	1,607	1,511	-	-	-	283
Kilsala,	41	1	226	268	-	-	-	108
Swinesford,	133	2	1,153	1,288	9	-	9	304
Westport,	154	-	960	1,114	-	-	-	422
CO. ROSCOMMON.								
Boyle,	206	3	1,227	1,466	3	-	3	423
Castlerea,	156	6	2,147	2,309	3	4	12	343
Roscommon,	201	1	2,327	2,529	22	4	26	297
Strokeslow,	110	4	1,170	1,284	-	-	-	297

in and out of the workhouses, and in public institutions, together with workhouse inmates, and the average weekly cost per head, 31st of March, 1903—*continued*.

Out-door—con.			In Institutions for Blind, Deaf and Dumb, Idiots and Imbeciles, and in Asylum Hospitals.				Total of columns 5, 12, and 15.	Collective number of days for all persons relieved during the year in		NAME OF COUNTIES AND UNIONS.	
persons.		Gross Total.	No. at commencement of the year.	No. sent to institutions during the year.	Total.	Work-houses.		District Schools, as charged to the Contributory Unions.			
No. placed on lists during the year.	Total.						10.		11.	12.	13.
PROVINCE OF CONNAUGHT.											
CO. GALWAY.											
396	554	555	2	-	2	2,907	54,090	-	Ballinacree.		
651	535	535	5	1	6	986	37,030	-	Chidren.		
335	681	687	6	1	7	2,759	130,407	-	Galway.		
59	340	340	2	-	2	1,734	36,749	-	Glennamaddy.		
132	375	399	1	1	2	2,707	55,870	-	Gort.		
196	535	539	4	-	4	1,742	42,540	-	Loughrea.		
112	162	204	2	-	2	1,961	36,741	-	Mount Bellew.		
188	257	257	3	-	3	503	23,632	-	Oughterard.		
95	307	308	3	1	4	1,682	40,891	-	Portumna.		
115	550	576	2	-	2	2,638	57,149	-	Tusn.		
CO. LEITRIM.											
123	361	362	6	2	8	2,320	38,022	-	Carrick-on-Shannon.		
67	364	364	4	1	5	1,308	32,930	-	Manorhamilton.		
100	326	328	3	-	3	2,545	40,304	-	Mohill.		
CO. MAYO.											
408	768	768	2	2	5	1,795	68,098	-	Ballina.		
97	319	319	-	-	-	1,673	46,628	-	Ballinrobe.		
304	329	329	2	-	2	603	25,028	-	Belmullet.		
137	424	424	7	1	8	1,560	33,156	-	Castletar.		
136	419	419	5	-	5	1,935	41,822	-	Claremorris.		
160	352	362	-	-	-	620	13,856	-	Kilbaha.		
424	778	787	4	-	4	2,129	55,263	-	Swinsford.		
423	860	860	6	1	7	1,971	53,279	-	Westport.		
CO. ROSCOMMON.											
392	515	518	3	-	3	2,267	76,648	-	Boyle.		
226	574	586	5	-	5	2,990	47,530	-	Castleren.		
118	325	351	6	-	6	2,945	65,242	-	Roscommon.		
129	326	326	2	-	2	1,622	34,847	-	Stokesdown.		

CONNAUGHT—*continued*.

U

No. 11.—RETURN of the numbers relieved under the Poor Relief Acts, the expenditure for provisions, necessaries, and clothing of during the year ended the

NAMES OF COUNTIES AND UNIONS.	Average number of days of relief in respect of each total in column 3.	Average daily number of persons in		Cost of provisions, necessaries, and clothing.			Average weekly cost per head.		
		Work-houses.	District Schools, from Contributory Unions.	Provisions and necessaries.	Clothing.	Total.	Provisions and Necessaries.	Clothing.	Total.
20.	21.	22.	23.	24.	25.	26.	27.	28.	29.
PROVINCE OF CONNAUGHT.									
CO. GALWAY.				£	£	£	s. d.	s. d.	s. d.
Ballinacree,	34	230	-	1,983	230	2,213	3 3½	0 4½	3 8½
Clifton,	108	101	-	1,048	114	1,162	3 11½	0 5	4 4½
Galway,	68	357	-	3,091	323	3,414	3 10½	0 4½	4 2½
Glennamaddy,	25	101	-	983	129	1,077	3 7½	0 5½	4 1
Gort,	24	153	-	1,474	142	1,616	3 3½	0 4½	4 0½
Loughrea,	35	116	-	1,343	136	1,534	4 5½	0 7½	5 0½
Mount Bellew,	15	73	-	774	133	907	4 0½	0 3½	4 3½
Oughterard,	83	65	-	719	73	792	4 3	0 5	4 8
Portanna,	28	142	-	1,207	115	1,322	4 1½	0 4½	4 6½
Tnam,	39	157	-	1,831	214	2,045	4 5½	0 6½	4 11½
CO. LEITRIM.									
Carrick-on-Shannon,	29	107	-	944	116	1,060	3 4½	0 5	3 9½
Manorhamilton,	33	90	-	826	141	907	3 7½	0 7½	4 2½
Mohill,	18	110	-	980	129	1,109	3 4½	0 5½	3 10
CO. MAYO.									
Ballina,	61	169	-	1,539	212	1,742	3 8½	0 6	4 2½
Ballinrobe,	39	134	-	1,225	127	1,352	3 6	0 4½	3 10½
Behmullet,	125	71	-	660	93	758	3 5½	0 6½	4 0½
Castlebar,	29	91	-	864	175	1,039	3 7½	0 3½	4 4½
Claremorris,	28	115	-	1,140	174	1,314	3 9½	0 7	4 4½
Kilaha,	52	38	-	360	59	419	3 7½	0 7	4 2½
Swinsford,	41	152	-	1,461	179	1,640	3 6½	0 5½	3 11½
Westport,	43	165	-	1,220	151	1,371	3 2½	0 4½	3 7½
CO. ROSCOMMON.									
Boyle,	53	210	-	1,736	164	1,900	3 2	0 3½	3 5½
Castleroa,	25	168	-	1,522	136	1,658	3 3½	0 3½	4 0½
Roscommon,	25	179	-	1,745	241	1,986	3 3½	0 6½	4 3
Strokestown,	27	95	-	1,102	96	1,198	4 5	0 4½	4 9½

in and out of the workhouses and in public institutions, together with workhouse inmates, and the average weekly cost per head, 31st of March, 1903—*continued*.

NAMES OF COUNTIES AND UNIONS.	In Workhouse.				Out-door.			
	No. of persons at commencement of the year.	No. of births during the year.	No. of admissions during the year.	Total.	Boarded-out Children.			All other persons.
					No. at commencement of the year.	No. placed out at nurse during the year.	Total.	No. at commencement of the year.
L.	2.	3.	4.	5.	6.	7.	8.	9.
PROVINCE OF CONNUGHT— <i>con.</i>								
Co. SLIGO.								
Dromore West.	69	-	650	719	2	-	2	268
Sligo,	267	5	2,109	2,381	-	-	-	341
Tobernury,	95	9	951	1,055	6	-	6	217
Total Connought, 1903,	3,996	86	35,575	39,657	108	90	128	6,962
Do. do., 1902,	4,010	112	35,321	39,443	112	24	136	7,536
Increase,	-	-	254	214	-	-	-	-
Decrease,	14	26	-	-	4	4	8	574

SUMMARY OF PROVINCES.

ULSTER,	9,519	529	80,930	90,977	561	122	663	2,361
MUNSTER,	14,190	604	90,745	105,529	760	99	859	12,261
LEINSTER,	15,079	599	125,278	141,536	888	140	1,028	18,337
CONNUGHT,	3,996	86	35,575	39,657	108	90	128	6,942
Total Ireland, 1903,	42,784	1,808	333,157	377,729	2,297	351	2,078	56,861
Do. do., 1902,	43,188	1,779	318,516	363,483	2,373	328	2,761	58,960
Increase,	-	29	14,641	14,246	-	-	-	24
Decrease,	404	-	-	-	76	7	83	-

continued.

No. 11.—RETURN of the numbers relieved under the Poor Relief Acts, the expenditure for provisions, necessaries, and clothing of during the year ended the

NAMES OF COUNTIES AND UNIONS.	Out-door—con.			In Institutions for Blind, Deaf and Dumb, Idiots and Imbeciles, and in Asylum Hospitals.			Total of columns 9, 13, and 15.	Collective number of days for all persons relieved during the year in	
	All other persons—con.		Gross Total.	No. at commencement of the year.	No. sent to institutions during the year.	Total.		Work-house.	District Schools, as charged to the Centenary Unions.
	No. placed on lists during the year.	Total.							
10.	11.	12.	13.	14.	15.	16.	17.	18.	19.
PROVINCE OF CONNAUGHT—con.									
Co. SLIGO.									
Dromore West,	128	361	363	-	-	-	1,052	26,131	-
Sligo,	547	883	883	6	-	6	3,356	140,506	-
Tobercurry,	179	403	412	5	1	6	1,696	37,518	-
Total Connaught, 1903.	6,111	13,053	13,181	96	13	109	52,947	1,415,931	-
Do. do., 1902.	5,893	12,219	12,335	102	10	112	52,910	1,467,599	-
Increase,	218	-	-	-	3	-	37	-	5,332
Decrease,	-	166	174	6	-	3	-	-	-

SUMMARY OF

ULSTER,	4,862	13,203	13,696	173	39	512	105,055	3,426,725	-
MUNSTER,	12,784	41,148	42,097	326	45	369	147,915	4,991,954	90,384
LEINSTER,	10,969	35,936	36,324	305	36	333	178,213	5,419,922	57,269
CONNAUGHT,	6,111	13,053	13,181	96	13	109	52,947	1,415,931	-
Total Ireland, 1903.	46,716	142,790	145,378	898	133	1,023	484,120	15,254,332	148,674
Do. do., 1902.	46,780	142,740	146,561	885	122	1,007	469,861	15,091,830	147,537
Increase,	-	-	-	13	3	16	14,259	202,502	507
Decrease,	64	40	123	-	-	-	-	-	-

in and out of the workhouses, and in public institutions, together with workhouse inmates, and the average weekly cost per head, 31st of March, 1903—*continued*.

Average number of days of relief in respect of each total in column A.	Average daily number of persons in		Cost of provisions, necessaries, and clothing.			Average weekly cost per head.			NAMES OF COUNTIES AND UNIONS.
	Work-houses.	District Schools, from Contributory Unions.	Provisions and necessaries.	Clothing.	Total.	Provisions and necessaries.	Clothing.	Total.	
20.	21.	22.	23.	24.	25.	26.	27.	28.	29.
			£	£	£	s. d.	s. d.	s. d.	PROVINCE OF CONNAUGHT— <i>cont.</i>
35	72	-	847	95	942	4 6½	0 6	5 0½	CO. SLIGO.
56	394	-	2,977	311	3,788	2 11½	0 9½	3 9½	Dromore West.
38	103	-	1,038	98	1,106	3 11½	0 4½	4 4	Sligo.
									Tobacurry.
35	3,879	-	37,123	4,365	41,968	3 8	0 5½	4 1½	Total Connaught, 1902.
35	3,335	-	30,702	4,609	41,333	3 7½	0 5½	4 1½	Do. do., 1901.
-	23	-	421	115	636	0 9½	0 0½	0 0½	Increase.
-	-	-	-	-	-	-	-	-	Decrease.

PROVINCES.

			£	£	£	s. d.	s. d.	s. d.	
35	2,388	-	31,415	12,330	33,651	3 3½	0 6	3 9½	ULSTER.
47	13,677	249	122,740	16,230	138,970	3 5½	0 5½	3 10½	MUNSTER.
38	14,819	153	147,701	17,396	165,596	3 9½	0 5½	4 3½	LEINSTER.
35	3,879	-	37,123	4,365	41,983	3 8	0 5½	4 1½	CONNAUGHT.
40	41,713	407	383,079	51,231	440,295	3 6½	0 5½	4 0½	Total Ireland, 1902.
41	41,104	404	363,880	63,913	437,003	3 7	0 6	4 1	Do. do., 1901.
-	691	3	5,150	-	3,172	-	-	-	Increase.
1	-	-	-	1,987	-	0 0½	0 0½	0 0½	Decrease.

No. 12.—CLASSES RELIEVED IN WORKHOUSES, AND IN PUBLIC INSTITUTIONS during each of the half-years ended the 30th of September, 1902, and 31st of March, 1903.*

Classes relieved.		No. in the half-year ended 30th September, 1902.	No. in the half-year ended 31st March, 1903.		
(1.)		(2.)	(3.)		
ABLE-BODIED AND THEIR CHILDREN.					
1	} Adults,	{ Married couples, { Males,	6,891	6,489	
2			{ Females,	6,891	6,489
3		{ Other males,	69,245	77,480	
4		{ Other females,	31,273	29,053	
5		} Children under 15, of able-bodied inmates,	Legitimate,	25,089	21,603
6			Illegitimate,	5,017	4,449
NOT ABLE-BODIED.					
7	} Adults,	{ Married couples, { Males,	552	523	
8			{ Females,	552	523
9		{ Other males,	31,639	29,451	
10		{ Other females,	19,065	18,403	
11	} Children under 15,	{ Of parents not able-bodied being inmates } Legitimate,	2,041	1,965	
12			{ Illegitimate,	527	506
13		{ Orphans, or other children relieved without parents,	6,931	7,211	
LUNATICS, INSANE PERSONS, AND IDIOTS.					
14	Adult males,	1,638	1,646		
15	Adult females,	2,258	2,180		
16	Children under 15,	61	68		
17	Total number of males,	109,965	115,889		
18	Do. females,	60,039	56,666		
19	Do. children under 15,	39,698	35,802		
20	Total in Workhouses,	209,670	208,359		
21	} Relief in institutions for the Blind, { Males,	166	161		
22		{ Females,	270	269	
23	} Relief in institutions for the Deaf and Dumb, { Males,	230	216		
24		{ Females,	243	225	
25	} Relief in Asylums for Idiots and Imbeciles, . { Males,	29	29		
26		{ Females,	19	19	
Total in Institutions,		657	619		
Total in Workhouses and Institutions,		210,327	208,978		

* The number of each class, as given in columns 2 and 3 of this table, includes the individuals at the beginning of each half-year with the admissions during the half-year. As to the admissions, see the last paragraph of the note on page

No. 13.—CLASSES afforded RELIEF out of the WORKHOUSES during each of the half-years ended the 30th of September, 1902, and 31st of March, 1903.*

Classes relieved.		Number in the half-year ended 30th Sept., 1902.	Number in the half-year ended 31st March, 1903.
(1.)		(2.)	(3.)
UNDER 10 VIC., c. 31, SEC. 1.			
1	Adult males permanently disabled by old age or infirmity,	9,419	9,432
2	Families of adult males under heading 1,	Wives,	4,178
3		Children under 15,	1,618
4	Adult males relieved in cases of their own sickness or accident,	3,010	3,271
5	Families of adult males under heading 4,	Wives,	2,113
6		Children under 15,	6,297
7	Adult women permanently disabled by old age or infirmity,	22,898	23,116
8	Children under 15, of women under heading 7,	Legitimate,	340
9		Illegitimate,	27
10	Adult women relieved in cases of sickness or accident,	1,746	1,761
11	Children under 15, of women under heading 10,	Legitimate,	1,296
12		Illegitimate,	37
13	Able-bodied widows, having two or more legitimate children dependent on them,	3,117	3,110
14	Children under 15, dependent on widows under heading 13,	10,203	10,235
15	Lunatics, Insane persons, and Idiots,	Males,	118
16		Females,	91
17		Children under 15,	51
Total,		66,600	68,391
UNDER 10 VIC., c. 31, BUT NOT SEC. 1.			
18	Adult males, married or single,	—	—
19	Families of adult males under heading 18,	Wives,	—
20		Children under 15,	—
21	Able-bodied women,	Unmarried,	—
22		Widows not relievable under sec. 1,	—
23	Children of women under headings 21 and 22,	Legitimate,	—
24		Illegitimate,	—
Total,		—	—
<i>Families relieved without husband or father.</i>			
25	Husband or father in Gaol,	Wives,	—
26		Children under 15,	—
27	Husband or father on service in Army or Navy,	Wives,	—
28		Children under 15,	—
29	Deserted by husband or father,	Wives,	—
30		Children under 15,	—
31	Orphans and children relieved without either parent,	—	—
32	Number of persons relieved provisionally,	9,608	10,611
Total,		9,608	10,611
33	Number relieved under 11 & 12 Vic., c. 47, sec. 4,	23	34
34	Orphans or Deserted children out at nurse under 61 and 62 Vic., cap. 30,	2,483	2,449
Total (Nos. 1 to 34 inclusive),		78,714	81,485

* The number of each class, as given in columns 2 and 3 of this table, includes the individuals at the beginning of each half-year, with the numbers placed on the outdoor relief lists during the half-year.

No. 14.—SUMMARY of RETURNS from Clerks of unions, showing for each Province and for all Ireland the number of persons admitted to the workhouses during the year ended the 31st of March, 1903, distinguishing the number admitted in sickness; also the number of births and deaths in the workhouses during the year.

PROVINCES.	Number of persons admitted during the year.						No. of births in the workhouses during the year.	No. of deaths in the workhouses during the year.
	Number admitted in sickness.				Number admitted who were not sick.	Total number admitted during the year.		
	Suffering from Fever or other dangerous infectious diseases.	Suffering from other diseases.	Suffering from accidental injury.	Total number admitted in sickness.				
ULSTER, . . .	2,057	16,557	973	18,587	51,562	50,530	519	2,316
MUNSTER, . . .	1,113	17,660	1,349	19,663	71,582	70,745	804	2,197
LEINSTER, . . .	1,277	35,536	1,414	38,227	97,651	125,378	339	3,483
CONNACHT, . . .	328	4,064	656	4,998	33,747	33,375	86	854
TOTAL IRELAND,	4,804	62,479	4,192	71,475	261,662	323,137	1,808	10,228

No. 15.—SUMMARY of RETURNS showing for each Province and for all Ireland the number of sick persons who received medical treatment in workhouse hospitals and fever hospitals connected with the workhouses during the year ended 31st of March, 1903.

PROVINCES.	Under treatment at the commencement of the year.				New cases.				Total cases treated in hospitals during the year.			
	Fever or other infectious diseases.	Other diseases.	Accidentally injured.	Total.	Fever or other infectious diseases.	Other diseases.	Accidentally injured.	Total.	Fever or other infectious diseases.	Other diseases.	Accidentally injured.	Total.
ULSTER, . . .	183	2,876	128	4,136	2,320	10,883	1,016	22,912	2,453	25,458	1,337	27,843
MUNSTER, . . .	166	5,031	163	6,160	1,478	24,442	1,566	27,649	1,583	36,373	1,733	33,678
LEINSTER, . . .	162	5,596	143	6,501	1,730	22,265	1,468	33,663	1,882	27,821	1,616	41,313
CONNACHT, . . .	56	2,652	86	3,364	335	3,286	487	8,160	454	6,740	507	7,721
TOTAL IRELAND,	465	14,514	479	17,736	5,913	51,078	4,536	95,024	6,260	95,392	5,006	106,753

No. 16.—GLIN AND TRIM DISTRICT SCHOOLS.

A.—STATEMENT showing the receipts and expenditure of the Boards of Management of Glin and Trim District Schools during the year ended the 31st of March, 1903.

District School.	RECEIPTS.				EXPENDITURE.					
	Money supplied by Guardians of Contributory Unions on demand.	Parliamentary Grant.	Other Receipts.	Total Receipts.	Provisions and necessaries.	Clothing.	Salaries and rations of Officers.	Other Expenditure.	Total Expenditure.	Percentage of expenditure on valuation of Contributory Unions.
1	2	3	4	5	6	7	8	9	10	11.
	£	£	£	£	£	£	£	£	£	s. d.
Glin, . . .	3,004	538	—	4,033	1,396	390	1,328	791	3,902	0 1½
Trim, . . .	3,664	208	183	4,035	1,432	624	928	820	3,838	0 1½

B.—STATEMENT showing the numbers relieved in the District Schools, together with the average weekly cost per head, during the year ended the 31st of March, 1903.

District School.	Number of children at commencement of year.	Number of admissions during the year.	Total.	Collective number of days for all children relieved in the schools during the year.	Average number of days of relief in schools in respect of each total in column 4.	Average daily number of children in each school.	Average weekly cost per head.		
							Provisions and necessaries.	Clothing.	Total.
1.	2.	3.	4.	5.	6.	7.	8.	9.	10.
							s. d.	s. d.	s. d.
Glin, . . .	251	64	315	90,881	288	249	2 1½	0 7½	2 9
Trim, . . .	158	39	197	57,560	292	158	3 5½	1 6	4 11½

GALWAY HOSPITAL (Act 55 & 56 Vict., ch. cxxvii.)

No. 17.—STATEMENT showing the receipts and payments of the Board of Management of the Galway Hospital, and the number of patients treated in the Hospital, during the year ended the 31st of March, 1903, compared with similar particulars in the preceding year.

Year ended the 31st of March.	RECEIPTS.					PAYMENTS.					Number of Patients treated in the Hospital.			Average daily number of patients in the Hospital. (14)										
	Mentionees.		Payments by Contributions and for a 12		Total.	Utolding and Establishment Charges.	Other Payments.	Total.	Males.	Females.	Total.													
	General Patients.	Union Patients.	Admiralty Patients.	Union Patients.								(1)	(2)		(3)	(4)	(5)	(6)	(7)	(8)	(9)	(10)	(11)	(12)
1903	389	223	50	1,302	2,604	1,678	481	1,750	332	249	641	57	1902	379	248	32	1,437	2,168	1,544	560	331	276	607	34
Increase	20	—	—	—	—	—	—	—	21	—	—	3	Decrease	—	—	—	115	159	66	79	—	27	—	—

No. 18.—STATEMENT showing the Balances of Loans due by Boards of Guardians to the Commissioners of Public Works, or others, at the close of the financial year ended the 31st of March, 1903.

NAME OF COUNTY AND UNION.	Under the Dispensary Houses Act.	Under Seed Supply Act, 1888.	Under the Arms and Rent Act, 1882, for Emigration purposes.	For Workhouse Buildings and Improvements.	Total
1.	2.	3.	4.	5.	6.
PROVINCE OF ULSTER.					
CO. ANTRIM.					
Antrim,	790	-	-	-	790
Ballycastle,	-	-	-	145	145
Ballymena,	549	-	-	-	549
Ballymoney,	823	-	-	-	823
Belfast,	6,201	-	-	37,283	43,484
Larne,	837	-	-	388	1,225
Lisburn,	2,546	-	-	497	3,043
CO. ARMAGH.					
Armagh,	1,694	-	-	1,284	2,978
Lurgan,	2,217	-	-	601	2,818
CO. CAVAN.					
Enliskeragh,	-	-	-	231	231
Bawnboy,	-	-	-	-	-
Cavan,	500	-	-	-	500
Coothill,	-	-	-	-	-
CO. DONEGAL.					
Ballyshannon,	798	-	-	-	798
Donegal,	-	-	-	1,063	1,063
Dunfurnaghy,	-	-	-	-	-
Glebea,	79	-	-	-	79
Inishowen,	-	-	-	-	-
Lettuckenny,	-	-	-	-	-
Milford,	22	-	-	-	22
Stranorlar,	-	-	-	275	275
CO. DOWN.					
Banbridge,	-	-	-	-	-
Downpatrick,	-	-	-	-	-
Kilkeel,	-	-	-	-	-
Newry,	1,151	-	-	-	1,151
Newtownards,	1,165	-	-	-	1,165
CO. FERMANAGH.					
Enniskillen,	651	-	-	1,686	2,337
Irvinestown,	-	-	-	-	-
Lisnakea,	-	-	-	-	-
CO. LONDONDERRY.					
Coleraine,	-	-	-	-	-
Lamavady,	-	-	-	-	-
Londonderry,	439	-	-	3,112	3,601
Higherafeld,	-	-	-	-	-
CO. MONAGHAN.					
Carrickmacross,	614	-	-	-	614
Castledilany,	-	-	-	-	-
Clontarf,	-	-	-	-	-
Monaghan,	-	-	-	-	-
CO. TYRONE.					
Castlederg,	-	-	-	-	-
Clagher,	-	-	-	-	-
Cookstown,	-	-	-	-	-
Dunpaterson,	1,210	-	-	210	1,420
Omagh,	-	-	-	-	-
Strabane,	-	-	-	195	195
Total Ulster,	22,425	-	-	65,900	88,325

[Continued.]

No. 18.—STATEMENT showing the Balances of Loans due by Boards close of the financial year

NAME OF COUNTY AND UNION.	Under the Dispensary Houses Act	Under Seed Supply Act, 1894.	Under the Arrears of Rent Act, 1882, for Emigration purposes.	For Workhouse Buildings and Improvements.	Total.
1.	2.	3.	4.	5.	6.
PROVINCE OF MUNSTER.					
CO. CLARE.					
Ballyvaghan,	-	-	20	-	20
Corrofin,	119	-	-	-	119
Ennis,	-	-	-	200	200
Enniscorthy,	-	-	-	-	-
Kilbadyeran,	-	-	-	-	-
Kilrush,	-	-	-	182	182
Scariff,	-	-	-	-	-
Tulla,	-	-	-	-	-
CO. CORK.					
Bandon,	589	-	-	-	589
Bantry,	518	-	-	-	518
Castletown,	-	-	-	-	-
Glouakilly,	750	-	-	-	750
Cork,	3,619	-	-	1,517	5,136
Danmanway,	554	-	-	-	554
Fermy,	1,531	-	-	-	1,531
Kanturk,	510	-	-	-	510
Kinsale,	547	-	-	-	547
Maerroom,	924	-	-	435	1,359
Malow,	450	-	-	-	450
Midleton,	900	-	-	-	900
Millicroft,	873	-	-	-	873
Mitchelstown,	1,025	-	-	-	1,025
Skibbereen,	-	-	2	300	302
Skull,	1,300	-	-	-	1,300
Youghal,	480	-	-	-	480
CO. KERRY.					
Caheriveen,	-	-	720	-	720
Dingle,	-	-	-	-	-
Keemore,	262	-	-	-	262
Killarney,	1,193	-	-	475	1,668
Listowel,	1,516	-	-	105	1,621
Trillick,	974	-	-	-	974
CO. LIMERICK.					
Groom,	-	-	-	165	165
Kilmahook,	4,757	-	-	-	4,757
Limeck,	3,187	-	-	-	3,187
Newcastles,	1,019	-	-	-	1,019
Rathkeale,	2,141	-	-	-	2,141
CO. TIPPERARY (North Riding).					
Borrisokane,	-	-	-	-	-
Nenagh,	-	-	-	-	-
Roscrea,	-	-	-	-	-
Thurles,	-	-	-	-	-
CO. TIPPERARY (South Riding).					
Garrick-on-Suir,	836	-	-	-	836
Cashel,	-	-	-	-	-
Clogheen,	122	-	-	-	122
Clonmel,	453	-	-	9,000	9,513
Tipperary,	457	-	-	405	862
CO. WATERFORD.					
Dungarvan,	1,028	-	-	-	1,028
Kilmacshomna,	368	-	-	-	368
Lismore,	-	-	-	-	-
Waterford,	-	-	-	-	-
Total Munster,	34,338	-	742	13,201	48,281

of Guardians to the Commissioners of Public Works, or others, at the ended the 31st of March, 1903—*continued.*

Names of Counties and Unions.	Under the Dispensary Houses Act.	Under Seed Supply Act, 1888.	Under the Acres of Rent Act, 1882, for Emigration purposes.	For Workhouse Buildings and Improvements.	Total.
1.	2.	3.	4.	5.	6.
PROVINCE OF LEINSTER.					
Co. CARLOW.					
Carlow,	-	-	-	-	-
Co. DUBLIN.					
Rathoathery,	1,338	-	-	713	2,051
Dublin, North,	5,818	-	-	19,775	25,593
Dublin, South,	5,078	-	-	19,546	24,624
Rathdown,	1,401	-	-	4,807	6,208
Co. KILDARE.					
Ashy,	1,499	-	-	-	1,499
Castleigo,	387	-	-	1,600	1,987
Nass,	1,512	-	-	350	1,862
Co. KILKENNY.					
Callan,	-	-	-	-	-
Castlemoer,	-	-	-	-	-
Kilkenny,	-	-	-	-	-
Thomastown,	1,267	-	-	492	1,759
Uringford,	-	-	-	-	-
KING'S CO.					
Rirr,	888	-	-	1,538	2,426
Edenderry,	2,289	-	-	-	2,289
Tullamore,	1,901	-	-	2,818	4,719
Co. LONGFORD.					
Ballymahon,	2,476	-	-	776	3,252
Granard,	579	-	-	-	579
Longford,	681	-	-	-	681
Co. LOUTH.					
Ardee,	528	-	-	-	528
Drogheda,	981	-	-	600	1,581
Dundalk,	1,530	-	-	960	2,490
Co. MEATH.					
Dundrighan,	2,033	-	-	-	2,033
Kells,	-	-	-	-	-
Navan,	1,089	-	-	776	1,865
Oldcastle,	-	-	-	-	-
Trim,	1,099	-	-	-	1,099
QUEEN'S CO.					
Abbeyleix,	650	-	-	287	937
Mountmelick,	-	-	-	1,295	1,295
Co. WESTMEATH.					
Allaha,	300	-	-	2,289	2,589
Dalyra,	-	-	-	-	-
Mullingar,	4,003	-	-	1,668	5,671
Co. WEXFORD.					
Enniscorthy,	1,573	-	-	-	1,573
Gorey,	3,305	-	-	505	3,810
New Ross,	-	-	-	380	380
Wexford,	1,444	-	-	-	1,444
Co. WICKLOW.					
Ballinglass,	1,076	-	-	548	1,624
Bedrum,	1,207	-	-	-	1,207
Shillelagh,	-	-	-	383	383
Total Leinster,	50,671	-	-	61,960	112,631

continued.

No. 18.—STATEMENT showing the Balances of Loans due by Boards of Guardians to the Commissioners of Public Works, or others, at the close of the financial year ended the 31st of March, 1903.

1.	2.	3.	4.	5.	6.
NAMES OF COUNTIES AND UNIONS.	Under the Dispensary Houses Act.	Under Seed Supply Act, 1896.	Under the Arrears of Rent Act, 1882, for Emigration purposes.	For Workhouse Buildings and Improvements.	Total.
PROVINCE OF CONNAUGHT.					
CO. GALWAY.					
Ballinasloe,	-	-	-	101	101
Clifden,	536	-	-	-	536
Galway,	437	-	1	868	1,306
Glenties,	883	-	-	688	1,571
Gort,	614	-	-	244	858
Loughrea,	-	-	8	460	468
Mountbellew,	-	-	-	1,703	1,703
Oughterard,	292	-	-	-	292
Portlanna,	-	-	-	-	-
Tusam,	1,025	-	-	629	1,654
CO. LEITRIM.					
Carrick-on-Shannon,	-	-	-	-	-
Manorhamilton,	882	-	-	-	882
Mohill,	-	-	-	-	-
CO. MAYO.					
Ballina,	589	-	-	-	589
Ballinrobe,	519	-	-	-	519
Belmullet,	391	436	-	-	827
Castlebar,	-	-	-	-	-
Claremorris,	550	-	-	-	550
Killalea,	-	-	-	-	-
Swinsford,	2,137	-	-	-	2,137
Westport,	-	-	-	-	-
CO. ROSCOMMON.					
Boyle,	785	-	-	-	785
Castlerea,	-	-	-	-	-
Roscommon,	-	-	-	-	-
Stokesstown,	-	-	-	-	-
CO. SLIGO.					
Dromore West,	892	-	-	-	892
Sligo,	1,637	-	-	-	1,637
Tobercurry,	754	-	-	-	754
Total Connaught,	12,958	495	9	4,793	18,255
SUMMARY OF PROVINCES.					
ULSTER,	22,635	-	-	46,960	69,595
MUNSTER,	34,338	-	742	13,208	48,288
LEINSTER,	50,671	-	-	61,970	112,641
CONNAUGHT,	12,938	495	9	4,793	18,235
TOTAL IRELAND,	120,632	495	751	126,831	248,599

No. 19.—STATEMENT showing the Balances of Loans due by Rural District Councils to the Commissioners of Public Works, or others, at the close of the financial year ended the 31st of March, 1903.

COUNTY.	RURAL DISTRICTS.	Under the Public Health Acts.	Under the Labourers Acts.	Any other Loans.	Total.
PROVINCE OF ULSTER.					
		£	£	£	£
ANTRIM.	Aghaloe,	-	1,709	-	1,709
	Antrim,	578	-	157	735
	Ballycastle,	1,407	1,998	-	3,405
	Ballymena,	-	630	-	630
	Ballymoney,	4,149	3,746	-	7,895
	Belfast,	2,554	-	-	2,554
	Larne,	5,916	-	-	5,916
	Lisburn,	-	203	-	203
ARMAGH.	Armagh,	820	-	-	820
	Crossmaglen,	-	-	-	-
	Lurgan,	-	2,200	-	2,200
	Newry No. 2,	-	-	-	-
	Tandragee,	-	-	-	-
CAYN.	Balleborough,	-	6,713	-	6,713
	Bawnboy,	-	350	-	350
	Castlerahan,	-	12,283	-	12,283
	Cavin,	-	5,881	-	5,881
	Cootahill No. 1,	-	1,433	-	1,433
	Keshskillen No. 2,	-	-	-	-
	Mullingheran,	-	1,804	-	1,804
DONEGAL.	Ballyshannon,	8,709	1,504	-	10,213
	Donegal,	2,328	-	-	2,328
	Dunfussaghy,	-	-	-	-
	Oliveres,	-	-	-	-
	Inishowen,	2,694	400	-	3,094
	Letterkenny,	-	313	-	313
	Londonderry No. 2,	-	1,000	-	1,000
	Millford,	2,801	-	-	2,801
	Strabane No. 2,	227	3,776	-	4,003
	Stranorlar,	-	3,277	-	3,277
DOWN.	Banbridge,	-	-	-	-
	Castlereagh,	-	-	-	-
	Downpatrick,	11,638	-	-	11,638
	Hillsborough,	112	-	-	112
	Kilkeel,	1,544	-	-	1,544
	Moira,	98	1,500	-	1,598
	Newry No. 1,	815	-	-	815
	Newtownards,	1,833	-	-	1,833
FREMANTH,	Belleck,	8	-	-	8
	Clones No. 2,	-	-	-	-
	Keshskillen,	244	-	-	244
	Irvinestown,	162	-	-	162
	Lisnakea,	158	600	-	758
LONDONDERRY.	Coleraine,	4,385	7,936	-	12,321
	*Limavady,	7,519	1,658	-	9,177
	Londonderry No. 1,	691	-	-	691
	Magherafelt,	-	-	-	-
MONAGHAN.	Carrickmacross,	-	2,231	-	2,231
	Castleblayney,	-	5,955	-	5,955
	Clones No. 1,	-	1,675	-	1,675
	Cootahill No. 2,	-	105	-	105
	Monaghan,	-	1,500	-	1,500
TYRONE.	Castlederg,	321	-	-	321
	Clogher,	1,863	-	-	1,863
	Cookstown,	2,737	-	-	2,737
	Dungannon,	-	-	-	-
	Omagh,	1,945	14,930	-	16,875
	Strabane No. 1,	880	2,634	-	3,514
	Trillick,	-	-	-	-
	TOTAL,	62,538	99,569	147	162,254

* The loans under the Public Health Acts in the case of Limavady Rural District amount to £5,827, but as the Limavady Urban District is liable in respect thereof to the extent of £3,128, the net amount due by the former is only given above.

[Continued.]

No. 19.—STATEMENT showing the Balances of Loans due by Rural
the close of the financial year

COUNTY	RURAL DISTRICTS.	Under the Public Health Acts.	Under the Labourers Acts.	Any other Loans.	Total.
		£	£	£	£
PROVINCE OF MUNSTER.					
CLARE,	Ballyvaughan,	2,923	-	-	2,923
	Corrofin,	46	768	-	814
	Ennis,	611	13,272	-	13,883
	Ennistymon,	1,954	2,589	-	4,543
	Kiladysart,	153	4,568	-	4,721
	Kilrush,	1,974	-	-	1,974
	Limerick No. 2,	42	9,591	-	9,633
	Scarrif,	-	3,439	-	3,439
Tulla,	900	7,653	-	7,943	
COKE,	Bandon,	5,679	18,464	-	24,143
	Bantry,	1,275	1,134	-	2,409
	Castletown,	1,664	-	-	1,664
	Charleville,	15	12,704	-	12,719
	Gloukilty,	1,018	24,162	-	25,180
	Cork,	13,470	48,487	-	61,957
	Dunmanway,	2,481	28,840	-	31,321
	Fermoy,	4,156	45,943	-	50,099
	Kantirk,	-	27,161	-	27,161
	Kinsale,	2,047	12,045	-	14,092
	Maoroom,	478	35,521	-	36,000
	Malinbeg,	6,749	37,504	-	44,253
	Middleton,	1,641	37,911	-	39,552
	Mitchelstown,	-	11,941	4,202	17,143
	Mitchelstown No. 1,	4,032	18,057	-	22,089
	Skibbereen,	2,119	26,930	-	29,049
Skull,	1,390	3,513	-	4,903	
Youghal No. 1,	148	20,908	-	21,056	
KERRY,	Caheriveen,	571	-	-	571
	Dingle,	19	-	-	19
	Kemmare,	318	-	-	318
	Killarney,	2,013	7,641	-	9,654
	Listowel,	2,312	26,004	-	28,316
	Trillick,	2,514	13,323	-	15,837
LIMERICK,	Croom,	692	27,529	-	28,221
	Glin,	595	6,092	-	6,687
	Kilmallock,	424	70,529	-	71,353
	Limerick No. 1,	369	43,795	-	44,164
	Mitchelstown No. 2,	750	9,392	-	10,142
	Novocastle,	154	28,431	-	28,585
	Rathkeale,	2,623	40,041	-	42,664
	Tipperary No. 2,	-	12,484	-	12,484
TIPPERARY (North Riding).	Birr No. 2,	-	667	-	667
	Borrisokane,	268	4,949	-	5,217
	Nenagh,	-	26,025	-	26,025
	Roscrea No. 1,	6,254	699	-	6,953
	Thurles,	47	13,637	-	13,684
TIPPERARY (South Riding).	Carrick-on-Suir No. 1,	-	1,739	-	1,739
	Cashel,	-	31,616	-	31,616
	Clonmel,	-	15,615	-	15,615
	Clonmel No. 1,	-	5,847	-	5,847
	Gortashoe,	-	3,179	-	3,179
	Shevardenagh,	-	8,749	-	8,749
Tipperary No. 1,	-	29,116	-	29,116	
WATERFORD,	Carrick-on-Suir No. 2,	-	6,085	-	6,085
	Clonmel No. 2,	-	1,532	-	1,532
	Dungarvan,	3,784	8,797	-	12,581
	Kilmacothomas,	927	19,475	-	20,402
	Lismore,	1,923	15,337	-	17,260
	Waterford No. 1,	8,749	21,194	-	29,943
	Youghal No. 2,	695	15,587	-	16,282
	TOTAL,	94,213	973,165	4,202	1,067,580

District Councils to the Commissioners of Public Works, or others, at ended the 31st of March, 1903.

COUNTY.	RURAL DISTRICTS.	Under the	Under the	Any other	Total.
		Public Health Acts.	Labourers Acts.		
		£	£	£	£
PROVINCE OF LEINSTER.					
CARLOW.	Ballinglass No. 2.	-	13,196	-	13,196
	Carlow.	185	23,256	-	23,441
	Idrone.	-	585	-	585
DUBLIN.	Balrothery.	1,921	21,185	-	23,106
	Colbridge No. 2.	-	5,894	-	5,894
	Dublin, North.	1,007	34,577	-	35,584
	Dublin, South.	917	15,654	-	16,571
	Rathdown No. 1.	1,701	4,921	-	6,622
KILDARE.	Ashy No. 1.	-	21,596	-	21,596
	Ballinglass No. 3.	-	4,650	-	4,650
	Colbridge No. 1.	-	12,680	-	12,680
	Edenderry No. 2.	-	7,385	-	7,385
	Nans No. 1.	13,156	15,615	-	31,770
KILKENNY.	Callan.	-	9,466	-	9,466
	Carrick-on-Suir No. 2.	-	48	-	48
	Castlemoer.	247	5,101	-	5,348
	Ida.	-	3,820	-	3,820
	Kilkenny.	-	13,572	-	13,572
	Thomasstown.	-	15,441	-	15,441
	Ordingford No. 1.	-	5,017	-	5,017
	Waterford No. 2.	-	14,839	-	14,839
KING'S.	Birr No. 1.	163	6,603	-	6,766
	Clonoygowan.	15	473	-	488
	Edenderry No. 1.	-	5,265	-	5,265
	Roscrea No. 2.	-	1,231	-	1,231
	Tullamore.	-	14,960	-	14,960
LONGFORD.	Ballymahon.	23	14,436	-	14,459
	Granard No. 1.	413	9,204	-	9,617
	Longford.	400	15,101	1,082	16,583
LOUTH.	Ardee No. 1.	975	13,205	-	14,180
	Dundalk.	156	22,279	-	23,435
	Louth.	-	36,148	-	36,148
MEATH.	Ardee No. 2.	-	8,576	-	8,576
	Dunshaughlin.	-	15,873	-	15,873
	Edenderry No. 3.	-	3,378	-	3,378
	Kells.	-	47,137	-	47,137
	Meath.	-	28,480	-	28,480
	Nayn.	-	44,565	-	44,565
	Obbensha.	101	17,681	-	17,782
Trim.	-	36,786	-	36,786	
QUEEN'S.	Abbeyfeix.	1,798	12,755	-	14,553
	Ashy No. 2.	55	4,464	-	4,519
	Mountmalick.	7,864	19,143	-	27,012
	Roscrea No. 3.	-	5,162	-	5,162
	Slieveconary.	-	10,488	-	10,488
WESTMEATH.	Athlone No. 1.	929	2,541	-	3,470
	Ballymore.	-	9,157	-	9,157
	Coole.	143	3,954	-	4,097
	Delvin.	-	28,980	-	28,980
	Kilbeggon.	-	2,130	-	2,130
	Mullingar.	10,243	49,005	-	59,248
WEXFORD.	Ennisacorthy.	1,096	32,308	-	33,404
	Gorey.	20	18,557	-	18,577
	New Ross.	294	15,467	-	15,761
	Wexford.	-	45,145	-	45,145
WICKLOW.	Ballinglass No. 1.	338	9,547	-	9,885
	Nans No. 2.	113	534	-	647
	Rathdown No. 2.	4,403	669	-	5,072
	Rushdrum.	1,639	9,285	-	10,924
	Shillelagh.	1,774	4,310	-	6,084
TOTAL.		51,334	864,896	1,082	917,312

continued.

No. 19.—STATEMENT showing the Balances of Loans due by Rural District Councils to the Commissioners of Public Works, or others, at the close of the financial year ended the 31st of March, 1903.

COUNTY.	RURAL DISTRICTS.	Under the Public Health Acts.	Under the Labourers Acts.	Any other Loans.	Total.
		£	£	£	£
PROVINCE OF CONNAUGHT.					
GALWAY, . . .	Ballinasloe No. 1, . . .	160	386	-	546
	Chifden, . . .	1,258	-	-	1,258
	Galway, . . .	968	-	-	968
	Gleemansaddy, . . .	40	-	-	40
	Gort, . . .	465	-	-	465
	Loughrea, . . .	3,686	512	-	4,198
	Mount Bellew, . . .	632	-	-	632
	Oughterard, . . .	-	-	-	-
	Portumna, . . .	-	1,900	-	1,900
Tusm, . . .	6,545	-	-	6,545	
LEITRIM, . . .	Ballinamore, . . .	-	1,603	-	1,603
	Carrick-on-Shannon No. 1, . . .	1,777	1,302	-	3,159
	Kinlough, . . .	359	-	-	359
	Manorhamilton, . . .	1,437	1,585	-	3,022
	Mohill, . . .	-	4,405	-	4,405
MAYO, . . .	Ballina, . . .	150	-	-	150
	Balharroby, . . .	360	-	-	360
	Belmullet, . . .	1,114	-	-	1,114
	Castlebar, . . .	996	-	-	996
	Charesmorrin, . . .	-	-	-	-
	Kesh, . . .	535	-	-	535
	Swinford, . . .	168	-	-	168
	Westport, . . .	-	-	-	-
ROSCOMMON, . . .	Athlone No. 2, . . .	124	-	-	124
	Ballinasloe No. 2, . . .	-	88	-	88
	Boyle No. 1, . . .	87	3,396	-	3,483
	Carrick-on-Shannon No. 2, . . .	-	1,302	-	1,302
	Castlerea, . . .	4,874	-	-	4,874
	Roscommon, . . .	4,511	3,954	-	8,465
	Strokestown, . . .	1,616	1,490	-	3,106
	-	-	-	-	-
SLIGO, . . .	Boyle No. 2, . . .	-	376	-	376
	Dromore West, . . .	163	368	-	531
	Sligo, . . .	972	500	-	1,472
	Tobercurry, . . .	243	-	-	243
	TOTAL, . . .	39,600	21,615	-	61,215

SUMMARY.

ULSTER,	62,808	20,549	157	153,444
MUNSTER,	91,213	973,365	4,202	1,068,880
LEINSTER,	51,234	861,896	1,088	944,378
CONNAUGHT,	32,100	21,615	-	54,015
TOTAL IRELAND,	227,355	1,967,185	6,441	2,195,411

DISALLOWANCES,

1902-1903.

No. 20.—Statement (in pursuance of Section 20 of 12 and 13 Vic., cap. 104) relative to the audit of UNION ACCOUNTS
(in continuation of a Statement in the Thirtieth Annual Report, Appendix E, No. 22).

i. Date to which the accounts of unions have been audited.

The accounts of the unions have been audited up to the 31st of March, 1903, except Antrim, Ardee, Ballycastle, Ballymena, Ballymoney, Balrothery, Banbridge, Bawnboy, Belfast, Birr, Caherciveen, Callan, Carlow, Carrick-on-Suir, Castleblayney, Castlecomer, Celbridge, Clonmel, Cooteshill, Dingle, Drogheda, Dublin North, Dublin South, Dundalk, Dunshaughy, Dunshaughlin, Glenties, Kells, Killeel, Killybegs, Kilmacshoma, Kilmallock, Larne, Lisburn, Lurgan, Millstreet, Mountmelick, Navan, Nenagh, Newry, Newtownards, Oldcastle, Thurles, Trim, Urdingford.

ii. Sums disallowed or found due on audit of the accounts of unions for the year ended the 31st of March, 1903, and whether recovered or in course of recovery from the parties debited.

UNIONS	Period ended.	Date of Audit.	Amount disallowed or found due.	Whether paid or in course of recovery.	Observations.—Nature of sums disallowed, &c.
i.	2.	3.	4.	5.	6.
Ballymore,	31 March, 1903.	25 June, 1903.	£ 2 0	Remitted on appeal.	Illegal charge on rates.
Balrothery,	30 Sept., 1902.	18 March, 1903.	5 4 0	Remitted on appeal.	Illegal out-door relief.
"	"	"	3 5 0	Remitted on appeal.	Illegal out-door relief.
Banbridge,	31 March, 1903.	23 Dec., 1903.	1 3 0	Not yet enforced.	Illegal out-door relief.
"	"	"	1 19 0	Not yet enforced.	Illegal out-door relief.
Belfast,	30 Sept., 1902.	17 June, 1903.	3 14 10	Paid.	Extra cost of sugar requisitioned as medicine.
Castlebar,	31 March, 1903.	15 Sept., 1903.	0 7 6	Paid.	Out-door relief given without proper authority.
Clifden,	31 March, 1903.	23 Sept., 1903.	0 15 0	Paid.	Payment on foot of executed contract.
Delvin,	30 Sept., 1902.	23 April, 1903.	9 17 10	Remitted on appeal.	Payment for goods supplied without proper authority.
Dromore, West,	31 March, 1903.	8 October, 1903.	0 12 6	Remitted on appeal.	Illegal out-door relief.

Deasanoon,	30 Sept., 1902,	28 Feb., 1903,	0 19 2	Paid,	.	.	.	Overpayment.
Enniskillen,	30 Sept., 1902,	28 March, 1903,	3 8 9	Paid,	.	.	.	Overpayment.
"	"	"	9 9 7	Paid,	.	.	.	Expenditure under Voters Acts, payable by County Council.
Enniskillen,	30 Sept., 1902,	May, 1903,	1 1 6	Remitted on appeal,	.	.	.	Payment made after statutory period.
"	"	"	1 8 5	Remitted on appeal,	.	.	.	Payment made after statutory period.
Galway,	31 March, 1903,	5 August, 1903,	2 3 63	Paid,	.	.	.	Payments on foot of exorbitant contract.
Geesh,	31 March, 1903,	July, 1903,	0 18 3	In course of recovery,	.	.	.	Payment to contractor contrary to terms of contract.
Inishowen,	30 Sept., 1902,	25 Nov., 1902,	0 2 0	Paid,	.	.	.	Unauthorized out-door relief.
"	"	"	0 10 4	Paid,	.	.	.	Overpayment.
Irvinestown,	30 Sept., 1902,	9 Feb., 1903,	1 1 11	Paid,	.	.	.	Overpayment.
Kilkeed,	30 Sept., 1902,	18 May, 1903,	0 4 0	Not yet paid,	.	.	.	Illegal out-door relief.
Kilrush,	30 Sept., 1902,	June, 1903,	3 2 6	In course of recovery,	.	.	.	Illegal out-door relief.
"	"	"	1 8 0	In course of recovery,	.	.	.	Illegal out-door relief.
"	"	"	1 1 0	Remitted on appeal,	.	.	.	Illegal out-door relief.
Limrick,	30 Sept., 1902,	Feb., 1903,	5 5 0	Remitted on appeal,	.	.	.	Payment to temporary Medical Officer whose appointment had not been sanctioned.
"	"	"	84 4 10	Remitted on appeal,	.	.	.	Payment made after statutory period.
"	"	"	8 2 11	Remitted on appeal,	.	.	.	Payment made after statutory period.
"	"	"	11 13 6	Remitted on appeal,	.	.	.	Payment made after statutory period.
Manmore,	30 Sept., 1902,	1 Dec., 1902,	0 6 4	Remitted on appeal,	.	.	.	Illegal out-door relief.
"	"	"	0 9 6	Remitted on appeal,	.	.	.	Illegal out-door relief.
"	"	"	2 10 0	Remitted on appeal,	.	.	.	Illegal out-door relief.
"	"	"	1 14 0	Remitted on appeal,	.	.	.	Overpayment by Reserving Officer.
Lawford,	30 Sept., 1902,	May, 1903,	0 12 0	Not enforced,	.	.	.	Illegal out-door relief.
"	"	"	1 15 0	Not enforced,	.	.	.	Illegal out-door relief.

No. 20.—Statement (in pursuance of section 20 of 12 and 13 Vic., cap. 104) relative to the AUDIT of UNION ACCOUNTS
(in continuation of a Statement in the Thirtieth Annual Report, Appendix E, No. 22).

i. Date to which the accounts of unions have been audited.

The accounts of the unions have been audited up to the 31st of March, 1903, except Antrim, Ardee, Ballycastle, Ballymena, Ballymoney, Balrothery, Banbridge, Bawnboy, Belfast, Birr, Cahorcivan, Callan, Carlow, Carrick-on-Suir, Castleblayney, Castlecomer, Celbridge, Clonmel, Coochill, Dingle, Drogheda, Dublin North, Dublin South, Dundalk, Duncannon, Dunscaughlin, Glenties, Kells, Killeel, Kilsarney, Kilnashomas, Kilmallock, Larne, Lisburn, Lurgan, Millstreet, Mountmelick, Navan, Newry, Newtownards, Oldcastle, Thurles, Trim, Urtingford.

ii. Sums disallowed or found due on audit of the accounts of unions for the year ended the 31st of March, 1903, and whether recovered or in course of recovery from the parties debited.

UNIONS.	Period ended.	Date of Audit.	Amount disallowed or found due.	Whether paid or in course of recovery.		Observations.—Nature of sums disallowed, &c.
				£.	s. d.	
Lisowel.	30 Sept., 1902.	May, 1903.	3	10	0	Not enforced.
"	"	"	61	9	8	Remitted on appeal.
"	"	"	10	0	0	Remitted on appeal.
"	"	"	4	0	0	Set aside on appeal.
Longford.	30 Sept., 1902.	5 April, 1903.	1	17	6	Paid.
"	"	"	0	6	0	Paid.
Longshrea.	31 March, 1903.	31 Sept., 1903.	5	5	0	Appeal pending.
Nias.	31 March, 1903.	6 Nov., 1903.	0	12	0	Paid.
Newry.	30 Sept., 1902.	March, 1903.	2	0	0	Paid.
New Ross.	30 Sept., 1902.	6 March, 1903.	1	0	6	Paid.

Illegal out-door relief.

Payments ordered by signature of Guardians not present at meeting.

Payments made after statutory period.

Payment made to Stocktaker whose appointment had not been sanctioned.

Overpayments.

Overpayments.

Illegal out-door relief.

Out-door relief afforded without authority.

Unfounded payment of salary to Dispensary Caretaker.

Unauthorized out-door relief.

New Bosc.	31 March, 1903.	13 Aug., 1903.	2 0 6	In course of recovery.	Unauthorized out-door relief.							
Newry.	31 March, 1903.	19 Nov., 1903.	2 5 0	Not yet enforced.	Illegal out-door relief.							
"	"	"	0 6 0	Not yet enforced.	Illegal out-door relief.							
Newtownards.	30 Sept., 1902.	13 June, 1903.	2 6 0	Paid.	Amount paid as salary to Believing Officer after date of his resignation.							
Omeaua.	30 Sept., 1902.	24 Jan., 1903.	1 7 0	Paid.	Illegal out-door relief.							
Rathkeale.	30 Sept., 1902.	19 March, 1903.	33 6 11	Remitted on appeal.	Fees paid to Engineer in excess of fixed scale.							
Sligo.	30 Sept., 1902.	7 March, 1903.	10 0 0	Set aside on appeal.	Expenditure on medicines.							
"	"	"	2 5 0	Paid.	Overpayment.							
"	"	"	0 11 0	Paid.	Overpayment.							
"	"	"	0 13 0	Remitted on appeal.	Overpayment.							
Strabane.	30 Sept., 1902.	24 Jan., 1903.	0 5 7	Paid.	Overpayments.							
"	31 March, 1903.	17 Sept., 1903.	0 15 6	Paid.	Overpayments.							
Stranoefer.	30 Sept., 1902.	6 Feb., 1903.	0 6 7	Paid.	Overpayment.							
"	31 March, 1903.	3 Sept., 1903.	0 6 0	Paid.	Unauthorized out-door relief.							
Thurles.	30 Sept., 1902.	March, 1903.	3 13 0	Paid.	Illegal out-door relief.							
Trillick.	30 Sept., 1902.	16 Dec., 1902.	5 5 0	Remitted on appeal.	Illegal out-door relief.							
"	"	"	2 10 9	Remitted on appeal.	Illegal out-door relief.							
Team.	31 March, 1903.	29 June, 1903.	2 3 3½	Paid.	Value of clothing stock not accounted for.							
Tulla.	30 Sept., 1902.	Feb., 1903.	1 0 0	Paid.	Illegal out-door relief.							
Urringford.	30 Sept., 1902.	March, 1903.	1 10 0	Paid.	Unauthorized payment for extra clerical assistance.							

No. 21. STATEMENT with respect to Appeals against Disallowances and Surcharges, upon which the Board have given decisions during the year ending the 31st March, 1903.

PUBLIC BODIES.	Disallowances and Surcharges.			TOTAL.
	Confirmed and not Remitted.	Confirmed and Remitted.	Reversed.	
County Councils and Councils of County Boroughs.	10	32	2	44
Councils of Boroughs and other Urban County Districts.	5	11	5	21
Councils of Rural Districts,	3	5	2	10
Boards of Guardians,	6	31	3	40
Town Commissioners,	-	1	-	1
District Lunatic Asylum,	-	12	4	16
District Schools,	-	1	-	1
	24	93	16	133

SUPERANNUATION ALLOWANCES.

No. 22.—SUPERANNUATION ALLOWANCES.

STATEMENT showing the Superannuation Allowances of County, Union, and Rural District Officers, sanctioned by the Local Government Board which were paid during any portion of the year ended the 31st of March, 1903, and the cases in which the allowances terminated during the year.

NOTE.—The amount of superannuation given in the following tables is in some cases calculated on the salary alone, and in others on the salary and emoluments. In many cases the amount in column 7 includes emoluments.

A.—COUNTY OFFICERS.

County.	Name of Officer.	Office.	Age, Years.	Period of services.	Cases of retirement.	Amount of Annual Salary, or Emoluments.	Superannuation Allowance.	Date of Grant of Local Government Board.	Date of termination of allowance, if terminated.
1.	2.	3.	4.	5.	6.	7.	8.	9.	10.
Clare	Daniel Mangan	Collector	70	41	Permanent inability of body.	£ 20 18 6	£ 8 0	25 Sept. 1901	
Conk	Philip W. Greene	do.	54½	20½	do.	£ 129 13 8	£ 60 0 0	22 Jan. 1901	
Do.	John Sheehan	do.	47½	27½	do.	£ 51 0 0	£ 30 0 0	16 May, 1901	
Do.	Jeremiah Daly	do.	48	12½	do.	£ 47 15 0	£ 25 0 8	23 May, 1901	
Do.	John O'Driscoll	Deputy County Surveyor	69	12	do.	£ 63 6 8	£ 30 0 0	22 May, 1901	
Do.	Barnabas B. Deane	Collector	78	45½	Old age	£ 23 13 9	£ 20 0 0	6 June, 1901	

Do.	Thomas A. Lovo	do.	48½	16½	Permanent infirmity of body.	29 13 11	20 0 0	2 Aug. 1901
Donegal	James Gorman	do.	40½	29 ½	Old age	19 10 0	16 14 6	22 Feb. 1901
Do.	Francis Callaghan	Assistant Surveyor	47½	41	do.	28 0 0	56 0 0	17 July, 1900
Dublin	R. H. Sneyd	Collector	50	50	Under Sec. 113 (1) of the Local Government (I.) Act, 1898.	37 1 11	314 14 4	8 Dec. 1899
Do.	James Fox	do.	50	50	do.	31 19 8	68 0 0	8 Dec. 1899
Kerry	William Hynes	Assistant Secretary	47½	39 ½	Permanent infirmity of body.	17 19 0	74 5 4	9 Oct. 1902
Kildare	Thomas Cross	Assistant Surveyor	48	46½	do.	29 0 0	59 0 0	3 May, 1900 6 March, 1905
Limerick	Marion W. Carroll	Collector	43	40	Age and length of service	31 16 4	54 6 10	31 March, 1900
Tipperary, N.B.	Patrick McKeogh	do.	47	39½	Old age	18 1 10	72 6 5	21 June, 1901
Do.	Jeremiah J. Nolan	do.	31½	51	Permanent infirmity of body.	26 12 10	4 0 0	15 Aug. 1901
Waterford	James Halley	do.	60	27½	Old age	189 14 5	81 6 3	11 Nov. 1901
Wexford	William Ryan	Assistant Surveyor	51½	39½	do.	59 0 0	46 0 0	6 June, 1900

Age and length of service not ascertainably known.

No. 23. B.—UNION OFFICERS.

1.	2.	3.	4.	5.	6.	7.	8.	9.	10.
Union.	Name of Officer.	Office.	Age, Years.	Period of service.	Cause of retirement.	Annual Salary.	Superannuation allowance.	Date of Cessation of Local Government Board.	Date of termination of allowance, if terminated.
						£ s. d.	£ s. d.		
Abbeyville*	Margaret Bingham.	Fever Hospital Nurse.	53	12	Permanent infirmity of body.	48 0 0	50 0 0	17 June, 1878	
Do.	Mary A. Gowen.	Infirmary Nurse.	44	17½	do.	53 12 3	26 0 0	2 May, 1893	
Do.	Henry N. Dudley.	Medical Officer of Dispensary District.	53	19½	Permanent infirmity of mind.	112 17 8	22 10 9	25 June, 1900	6 Sept. 1903
Do.	Joseph Burrows.	Clerk of Works.	65	14½	Permanent infirmity of body.	29 13 4	11 17 6	10 April, 1900	
Do.	Sarah Dea.	Caretaker of Dispensary District.	46	31	Abolition of Office.	8 0 0	1 16 8	7 Mar. 1892	
Do.	James Davison.	Medical Officer of Dispensary District.	56½	20½	Permanent infirmity of body.	104 0 0	52 0 0	4 Oct. 1892	
Austrim	John Gardner.	Master.	64½	28½	Age and length of service.	122 10 3	77 11 9	27 Oct. 1889	
Do.	William J. Taggart.	Medical Officer of Dispensary District.	68½	30½	do.	127 17 9	62 18 10	37 Jan. 1903	
Ardee	Thomas J. Moore.	Medical Officer of Dispensary District and Medical Officer of Health.	79½	43½	Old age.	188 13 11	120 0 0	8 Dec. 1898	
Do.	Thomas Powderly.	Receiving Officer.	72	42½	Age and length of service.	52 0 0	34 12 4	15 Nov. 1901	4 April, 1902
Do.	Jane Garity.	Midwife of Dispensary District.	80	32	Old age.	20 0 0	18 6 3	10 Dec. 1892	
Do.	John Jones.	Medical Officer of Dispensary District.	75	48½	do.	128 1 8	85 7 9	17 Jan. 1903	
Armagh	Eleanor Wilkin.	Schoolmistress.	38	13½	Infirmity of mind.	25 0 0	10 0 0	12 July, 1849	
Do.	Joseph Pratt.	Medical Officer of Dispensary District.	66	29½	Old age and infirmity.	152 6 8	100 0 0	2 Feb. 1883	
Do.	Anne Bennett.	Infirmary Nurse.	61½	21½	Old age.	33 12 0	16 0 0	31 Oct. 1890	

Do.	Margaret McManis	61½	31	Old age and length of service.	135 0 0	48 10 0	6 July, 1899
Do.	Mary Graham.	69½	46	do.	75 0 0	59 0 0	6 July, 1899
Do.	Thomas Bennett	61½	35½	do.	106 11 4	58 12 2	13 Oct. 1899
Athlone	Margaret Donnelly	44½	22½	Permanent infirmity of body.	63 15 2	31 18 6	14 May, 1896
Athy	Kate Ryan	36	18½	do.	24 5 6	6 9 4	4 April, 1889
Do.	Francis J. Minchin	68½	25	do.	55 0 6	30 6 8	23 July, 1900
Do.	Mary Byrne	70	32	Old age	4 0 6	2 10 6	23 July 1902
Do.	Catherine Handley	68	33½	do	20 0 6	13 6 8	29 Oct. 1902
Bellinero	Clément Graham	63½	34½	Age and length of service	72 16 9	41 5 5	21 Nov. 1900
Ballina	Edwige McLaughlin	64½	34½	Old age	41 6 9	25 0 6	20 Mar. 1898
Ballinasloe	Maria Heenan	66½	34½	Permanent infirmity of body.	65 0 0	35 15 6	31 Oct. 1898
Do.	Bernard Joseph	66½	21½	do.	26 0 0	8 17 3	12 July, 1899
Ballinrobe	John Maher	66½	13	Infirmity of body	25 0 0	15 0 0	23 June, 1898
Do.	John Ruane	64	53	Old age and permanent infirmity of mind.	55 6 0	15 0 6	8 Oct. 1895
Do.	Edward McGuire	76½	42½	Age and length of service	139 8 10	92 16 10	14 Dec. 1901
Ballycastle	Mary Johnston	64½	53½	do.	57 1 4	21 12 5	18 Aug. 1899
Do.	Charles McConaghan	58½	33½	Permanent infirmity of body.	123 5 8	63 2 6	21 Feb. 1901
Do.	Jane King	63	40½	Age and length of service	54 4 3	24 2 10	17 Oct. 1901
Do.	Rosa Keown.	67	39	Old age	10 0 6	6 13 4	9 Feb. 1903

* See also note in the case of Donaghmore Union (the late).

(continued).

No. 22 B.—SUPERANNUATION ALLOWANCES.—UNION OFFICERS.—continued.

1.	2.	3.	4.	5.	6.	7.	8.	9.	10.
Union.	Name of Officer.	Office.	Age, Years.	Period of service.	Cause of retirement.	Annual Salary.	Superannuation Allowance.	Date of Cassation of Local Government Board.	Date of termination of allowance if terminated.
Ballymahon	Francis W. Smartt.	Medical Officer of Work-houses and Consulting Sanitary Officer.	67½	43½	Old age	90 0 0	00 0 0	18 July, 1899	
Do.	Michael Grumley	Porter	70½	12½	Permanent infirmity of body.	29 10 2	9 4 2	28 July, 1899	
Do.	Francis W. Smartt.	Medical Officer of Dispensary District and Medical Officer of Health.	67½	43½	Age and length of service	179 8 4	119 12 2	29 Aug. 1899	
Ballymena	Jace Andrews	Schoolmistress	69½	38½	do.	77 7 8	68 19 8	18 May, 1899	
Do.	John Dymart	Medical Officer of Dispensary District.	78½	31½	do.	132 0 0	88 13 7	22 June, 1899	
Do.	Rose A. Wilson	Midwife of Dispensary District.	74	26½	Age and length of service	28 0 0	10 8 4	18 Sept., 1899	
Ballymoney	Mary Stewart	Matron	70½	47½	Age and length of service	67 13 8	45 2 8	11 Sept. 1899	
Do.	John McCook	Master	69	53	do.	92 15 8	50 19 6	18 Oct. 1899	
Ballyvaughan	Ellen Conroy	Schoolmistress	35	12½	Permanent infirmity of body.	41 1 7	10 0 0	25 Jan. 1893	
Do.	Mary O'Loghlin	Matron	38½	13½	do.	69 10 0	29 0 0	30 May, 1900	
Balrothery	Julia M. Campbell	do.	58	17½	do.	66 11 6	29 0 0	28 Oct. 1889	
Do.	Ellisbeth Sarzfield	Fever Hospital Nurse	62½	16½	do.	51 2 9	19 0 0	17 Feb. 1891	
Do.	Catharine Warren	Dispensary Caretaker	68	17	do.	4 0 0	1 0 0	29 Oct. 1895	
Do.	Margaret Doyle	Midwife of Dispensary District.	64	17	do.	25 0 0	11 5 0	11 Mar. 1897	

Do.	Mary Anne Boylan.	Fever Hospital Nurse.	481	11½	do.	06 0 0	99 0 0	16 Jan. 1903
Bulstrope	Mary Inglis.	do.	55	14	do.	56 13 4	10 0 0	9 Sept. 1887
Do.	Mary A. Harson.	Schoolmistress.	481	21½	do.	58 16 0	21 15 0	5 April 1900
Bushelidge	Marshall Wair.	Medical Officer of Dispensary District.	601½	45½	Age and length of service	154 2 4	102 14 10	9 Aug. 1899
Bandon	Charles Cooper.	Apothecary of Dispensary District and Consulting Sanitary Officer.	59½	34½	Permanent infirmity of body	50 0 0	24 6 8	23 Sept. 1887
Do.	Sarah Matthews.	Fever Hospital Nurse.	36	26	do.	39 1 10	20 0 0	29 Nov. 1888
Do.	Grace Lynch.	do.	66½	11½	do.	55 0 0	10 0 0	9 Oct. 1902
Bantry	James E. Swanson.	Medical Officer of Dispensary District.	63½	39½	Old age	106 0 2	72 4 1	8 May 1902
Bawnboy	Wm. Mealife.	Porter.	45	22½	Infirmity of body	59 12 0	20 0 0	13 Jan. 1880
Do.	John Carson.	Master.	72½	34½	Old age and permanent infirmity of body.	72 8 0	25 0 0	25 Feb. 1892
Beilast	Catherine Wilkinson.	Fever Hospital Nurse.	75½	27½	do.	49 15 0	20 0 0	21 Dec. 1888
Do.	Margaret Halliday.	do.	65½	14½	Permanent infirmity of body.	44 13 4	20 0 0	27 Jan. 1890
Do.	Mary A. Keenan.	Infirmity Nurse and Midwife.	57½	17½	do.	55 18 8	20 10 0	21 Nov. 1892
Do.	James Shaw.	Infirmity Porter.	651	29½	do.	63 2 4	20 0 0	11 July. 1883
Do.	Jane E. Mains.	Midwife of Dispensary District.	621	20½	do.	40 0 0	50 0 0	28 Dec. 1893
Do.	Sarah Patterson.	Workhouse Hospital Nurse.	67½	14	do.	50 15 4	18 0 0	9 April, 1894
Do.	Elizabeth Telford.	Infirmity Nurse.	69½	18½	do.	46 12 0	21 14 11	5 July, 1897
Do.	Thomas Martin.	Agriculturist.	56½	38½	do.	169 12 0	50 0 0	28 Sept., 1887
Do.	Mary Thompson.	Matron.	63½	24½	Old age and permanent infirmity of body.	179 8 0	80 0 0	4 Mar. 1883

No. 22. B.—SUPERANNUATION ALLOWANCES.—UNION OFFICERS.—continued.

Union.	Name of Officer.	Office.	Age, Yrs.	Period of service.	Cause of retirement.	Annual Salary.	Superannuation allowance.	Date of Consent of Local Government Board.	Dates of termination of allowances, if terminated.
I.	3.	5.	4.	5.	6.	7.	8.	9.	10.
Belfast—con.	George Cooker	Medical Officer of Dispensary District and Medical Officer of Health.	58½	31	Old age and permanent infirmity of body.	265 18 8	191 4 4	12 Jan. 1899	
Do.	John Ewers	Office Messenger	58½	26½	Permanent infirmity of body.	57 2 10	30 0 0	2 May, 1899	
Do.	Robert Gallon	Wardmaster	59½	28½	do.	57 1 6	40 0 0	18 Nov. 1899	
Do.	Andrew McConnell	Medical Officer of Workhouses.	61	22	Age and length of service	150 0 0	59 0 0	7 Oct. 1899	
Do.	Catherine Darroek	Infirmity Nurse	66½	20½	do.	58 14 11	19 11 7	27 Oct. 1899	
Do.	James Rutherford	Gate Porter	70½	21½	do.	82 1 6	28 14 0	4 Nov. 1899	
Do.	William Gilmore	Hall Porter	74½	26½	do.	64 11 6	28 3 10	20 Nov. 1899	
Do.	William R. McMillan	Master Shoemaker	34½	11½	Permanent infirmity of body.	90 14 9	29 0 0	20 June, 1900	
Do.	Adam E. Weir	Master	40½	23½	Permanent infirmity of mind.	411 5 4	116 0 0	27 Sept. 1900	
Do.	Anne J. Kennedy	School Cook	76	20½	Age and length of service	47 15 2	28 4 7	26 Feb. 1901	
Do.	Mary A. Harris	Probationary Wardmistress	50½	19½	Permanent infirmity of body.	55 8 6	19 10 0	28 Feb. 1901	17 Sept. 1902.
Do.	Margaret Lucas	Hospital Laundress and Dishwoman.	64	16½	do.	59 1 10	16 15 0	28 Feb. 1901	
Do.	Sarah Pettigrew	Infirmity Nurse	64½	18½	do.	65 8 10	20 0 0	28 Feb. 1901	
Do.	Thomas Maddam	Assistant Schoolmaster	63	29½	Old age	128 19 11	44 0 0	27 March, 1901	
Do.	Maria Lowry	Wardmistress	59½	20½	Permanent infirmity of body.	58 8 6	19 10 0	2 May, 1901	

Do.	James Irvine	36½	29½	196 15 6	129 2 10	15 Dec. 1901	29 Apl. 1902
Do.	Medical Officer of Dispensary District. Cook	52½	17½	45 2 6	20 0 0	19 Aug. 1902	
Do.	Midwife of Dispensary District.	76	10½	33 0 0	14 0 0	2 Dec. 1902	
Do.	Superintendent Nurse	67½	18½	64 6 4	21 0 0	17 Dec. 1902	
Do.	Fever Hospital Nurse	63½	31½	80 0 1	41 6 8	24 Dec. 1902	
Do.	Assistant Storekeeper	64½	14½	82 13 9	30 0 0	26 Jan. 1903	
Do.	Midwife of Dispensary District.	67½	13½	35 0 0	9 0 0	17 Feb. 1903	
Do.	Midwife	60	12½	50 0 0	13 6 8	16 Dec. 1899	
Do.	Infirmary Nurse	51½	17½	41 0 0	11 0 0	18 Jan. 1887	
Do.	Relieving Officer	60½	27	35 0 0	15 18 0	6 Feb. 1900	
Do.	Matron	46½	22½	48 3 7	15 0 0	8 July, 1891.	
Do.	Fever Hospital Nurse	36½	24½	50 0 0	20 0 0	18 Sept. 1890	
Do.	Medical Officer of Dispensary District.	58½	25½	136 19 8	74 1 5	19 Aug. 1898.	
Do.	Relieving Officer, Sanitary Inspector, and Collector.	61½	18½	46 1 10	13 16 6	11 Aug. 1899	
Do.	Medical Officer of Dispensary District.	60½	28½	109 16 8	69 11 2	16 Oct. 1902	
Do.	Fever Hospital Nurse	60	20½	40 18 10	16 10 0	3 Feb. 1899	
Do.	Assistant Nurse	70	21½	34 14 0	16 0 0	5 July, 1901	
Do.	Midwife of Dispensary District.	50	31½	12 0 0	8 0 0	19 Oct. 1891	Jan. 1903
Do.	Schoolmaster	64	29	69 13 4	29 0 0	1 Dec. 1886	
Do.	Relieving Officer	71	31	50 0 0	25 16 8	5 Dec. 1890	

Continued.

No. 22. B.—SUPERANNUATION ALLOWANCES.—UNION OFFICERS—continued.

Union.	Name of Officer.	Office.	Age, Years.	Period of service.	Cause of retirement.			Annual Salary.			Superannuation allowances.			Date of termination of allowance, if terminated.
					a.	b.	c.	f.	g.	h.	i.	j.	k.	
Carlisle—con.	Johanna Merna	Fever Hospital Nurse	89	29½	Old age	44	10	0	10	0	0	0	0	11 March, 1901
Carlisle—con.	Mary McCabe	Schoolmistress	61½	24½	Age and length of service	70	0	0	28	0	0	0	0	6 Nov. 1899
Do.	Catherine McCabe	Matron	63	24½	do.	76	0	0	20	8	0	0	0	13 Nov. 1899
Carlisle—Shannon	Patrick K. Kieran	Medical Officer of Dispensary District.	67½	34½	do.	277	15	8	165	5	9	0	0	8 Sept. 1899
Carlisle—Suir	Catherine Kelly	Assistant Fever Hospital Nurse.	86½	17½	Permanent infirmity of body.	28	5	10	12	0	0	0	0	28 Oct. 1899
Do.	Anthony O'Ryan	Medical Officer of Work-house.	74½	44½	Old age	120	0	0	84	13	4	0	0	2 May, 1896
Do.	Thomas Dunne	Master	75½	30	Age and length of service	134	16	4	67	8	2	0	0	15 Nov. 1899
Castel	Marianne Phelan	Matron	41	22	Permanent infirmity of body.	30	0	0	20	0	0	0	0	4 May, 1870
Do.	James Munnell	Shoemaker	75	47½	Old age and permanent infirmity of body.	57	4	0	38	0	0	0	0	15 Feb. 1897
Do.	Margaret Keating	Midwife of Dispensary District.	79	18½	Permanent infirmity of body.	11	5	0	5	0	0	0	0	9 Aug. 1897
Do.	Denis Breen	Relieving Officer and Sanitary Sub-Officer.	73	37½	Old age and permanent infirmity of body.	60	0	0	40	0	0	0	0	17 Jan. 1889
Do.	Catherine Kenny	Fever Hospital Nurse	66	16½	Permanent infirmity of body.	43	0	0	31	0	0	0	0	18 Feb. 1889
Do.	John Fahy	Carpenter	76½	33	Old age	46	18	6	31	0	0	0	0	7 Jan. 1903
Castlebar	Mary Mochar	Matron	66	18½	Infirmity of mind and body.	30	0	0	20	0	0	0	0	5 June, 1871
Do.	Celia Thompson	Schoolmistress.	53	11½	Infirmity of body	20	0	0	5	0	0	0	0	13 Oct. 1876

Do.	Sarah Callaghan	64	64 ^{1/2}	29 ^{1/2}	51 5 1	25 0 0	20 Nov. 1896
Castlingray	Believing Officer	61 ^{1/2}	61 ^{1/2}	30 ^{1/2}	35 0 0	17 10 0	1 Dec. 1899
Castlesomer	Schoolmistress	62 ^{1/2}	62 ^{1/2}	26 ^{1/2}	52 17 10	22 7 0	20 Feb. 1900
Do.	Fever Hospital Nurse	68 ^{1/2}	68 ^{1/2}	35 ^{1/2}	57 19 0	26 14 0	21 July, 1900
Castleberg	Medical Officer of Dispensary District,	45 ^{1/2}	45 ^{1/2}	21 ^{1/2}	102 2 0	35 0 0	29 Aug. 1900
Do.	Fever Hospital Nurse	70	70	18 ^{1/2}	45 0 0	12 0 0	2 Apr. 1892
Castlerea	Medical Officer of Dispensary District,	64	64	27 ^{1/2}	181 0 0	100 0 0	17 Dec. 1879
Do.	Collector	79	79	48	33 9 9	10 0 0	20 July, 1892
Castletown	Believing Officer	82	82	26 ^{1/2}	22 0 0	14 13 4	24 Apr. 1902
Cavan	Believing Officer and Sanitary Sub-Officer,	82	82	37 ^{1/2}	49 10 0	18 4 6	10 Oct. 1899
Do.	Infirmiry Nurse	84	84	26 ^{1/2}	52 11 0	22 15 5	16 May 1902
Celbridge	Medical Officer of Dispensary District,	47 ^{1/2}	47 ^{1/2}	21 ^{1/2}	106 0 0	51 0 0	13 Nov. 1854
Do.	Middle of Dispensary District,	61 ^{1/2}	61 ^{1/2}	30 ^{1/2}	25 0 0	5 0 0	25 April, 1893
Do.	Clerk and Executive Sanitary Officer,	71	71	27 ^{1/2}	294 17 4	139 18 2	11 Sept. 1899
Do.	Middle of Dispensary District,	81	81	22 ^{1/2}	26 0 0	10 13 4	20 Nov. 1901
Do.	Factor	47	47	41 ^{1/2}	54 11 3	6 7 3	23 May 1903
Do.	Fever Hospital Nurse	65 ^{1/2}	65 ^{1/2}	29 ^{1/2}	69 10 8	40 7 1	4 Oct. 1909
Claremorris	do.	68	68	13 ^{1/2}	31 19 3	11 14 4	19 Jan. 1896
Clifton	Medical Officer of Dispensary District and Medical Officer of Health.	64 ^{1/2}	64 ^{1/2}	29 ^{1/2}	100 13 8	67 11 2	18 Feb. 1899

* Age not accurately known.

[continued.]

18 Jan. 1903

No. 22 B.—SUPERANNUATION ALLOWANCES.—UNION OFFICERS.—continued.

Union.	Name of Officer.	Office.	Age, Years.	Period of service	Cause of retirement.	Annual Salary.	Superannuation allowance.	Date of Consent of Local Government Board.	Date of termination of allowance, if terminated.
1.	2.	3.	4.	5.	6.	7.	8.	9.	10.
Clifton—con.	William McDermott	Porter	76	34½	Old age	30 2 4	32 0 0	24 Feb. 1899	
Do.	Sally King	Porteress of Dispensary	76	45	do.	13 0 0	0 0 0	20 June, 1901	
Cloughar	Eileen Beatty	Infirmary Nurse	63½	32½	do.	40 16 0	12 0 0	17 July, 1895	
Do.	M. A. Wright	Matron	64	35½	do.	45 0 0	18 0 0	19 Apr. 1899	
Do.	Samuel Blakely	Medical Officer of Dispensary District.	74½	39½	Age and length of service	119 0 5	75 7 7	22 July, 1892	14 Dec. 1892
Glomakilly	Edward Hadden	Medical Officer of Work-house.	87½	24½	Permanent infirmity of body.	99 0 0	00 13 4	15 Dec. 1901	
Do.	James F. Magner	Medical Officer of Dispensary District.	59½	16	do.	128 0 4	44 18 1	18 Mar. 1903	
Clones	Anna Coulson	Matron	67½	32½	Age and length of service	49 2 0	44 18 3	28 Nov. 1899	
Do.	Eleanor Coulson	Schoolmistress	66	27½	do.	51 10 4	18 17 9	22 Feb. 1901	
Clommal	Michael Ryan	Porter	—	14½	Permanent infirmity of body.	40 18 0	14 1 4	6 May, 1899	
Do.	Margaret McBertho	Fever Hospital Nurse	82	24½	do.	78 8 0	32 13 4	13 Feb. 1897	
Do.	Kate Quirke	Infant Nurse	60	30½	do.	28 6 4	15 0 0	11 Mar. 1894	
Do.	Thomas K. White	Medical Officer of Dispensary District and Medical Officer of Health.	79½	46½	Old age	173 6 0	112 6 0	24 Oct. 1898	
Do.	Catherine Mara	Midwife of Dispensary District and Caretaker of Dispensary.	60	44	do.	30 10 0	13 18 4	27 June, 1901	

Do.	Ellen Boland	Mistress	61½	20½	do.	55 0 0	49 12 0	26 Feb. 1892
Coventry	Richard L. McIntire	Medical Officer of Dispensary District.	68½	20½	do.	171 6 11	69 0 0	25 Jan. 1892
Do.	Mary Mills	Infirmiry Nurse	68½	21½	Old age and permanent infirmity of body.	28 14 10	14 17 0	26 Mar. 1891
Do.	William Henry	Clerk	63½	49½	Age and length of service	317 13 3	211 15 8	15 Nov. 1899
Coekstown	Elizabeth Lappin	Infirmiry Nurse	48	14½	Permanent infirmity of body.	38 5 0	5 0 0	17 Aug. 1892
Do.	Isabella McCutcheon	Matron	44½	28½	Old age	58 19 8	21 0 0	1 Dec. 1899
Do.	Rebecca Jackson	Fever Hospital Nurse	55½	24½	Permanent infirmity of body.	45 0 0	15 0 0	24 June, 1901
Coekhill	Jane Taylor	Matron	52½	26	Old age	51 6 8	20 0 0	11 Oct. 1884
Do.	Martha Biddell	Fever Hospital Nurse	67½	24½	Age and length of service	51 17 4	29 7 9	22 July, 1899
Cork	Anne Mulhane	Wardmistress	45	17½	Infirmity of body	47 0 0	23 0 0	28 Dec. 1879
Do.	Jane Ryan	do.	61½	34	Permanent infirmity of body.	64 4 0	26 9 4	10 April, 1891
Do.	Catherine Lynch	Assistant Schoolmistress	46½	17	Permanent infirmity of mind.	65 4 0	23 18 4	7 Oct. 1891
Do.	Mary A. Desmond	Night Nurse	83	17½	Permanent infirmity of body.	37 16 0	11 7 4	14 Apr. 1892
Do.	Ellen Hobbs	Midwife of Workhouse	67½	16½	do.	49 0 0	21 0 0	22 Feb. 1894
Do.	Johanna Morrisey	Bollocking Officer	56	26½	do.	103 0 0	58 13 0	18 July, 1894
Do.	Elizabeth Murphy	Fever Hospital Nurse	46½	20½	do.	62 0 0	23 16 8	15 Nov. 1894
Do.	Robert Boyden	Engineer	44½	23½	do.	67 1 6	33 10 9	15 Mar. 1895
Do.	Rodolph Ryan	Night Watchman	54½	28	do.	60 4 5	29 2 0	17 Dec. 1895
Do.	Edward Esgar	Mason	68	29½	do.	86 16 0	47 3 9	27 Nov. 1899
Do.	Johanna Madden	Gardener	70	29½	Old age	50 11 0	21 18 1	4 Apr. 1901

* Age not accurately known.

No. 22. B.—SUPERANNUATION ALLOWANCES.—UNION OFFICERS—continued.

1. Names.	2. Name of Officer.	3. Office.	4. Age, Years.	5. Period of service.	6. Cause of retirement.	7. Annual Salary.	8. Superannuation Allowance.	9. Date of Consent of Local Government Board.	10. Date of termination of allowance, if terminated.
Cork—con.	Mary Sullivan	Assistant Nurse	64	25½	Old age	£ 4. 0	£ 4. 0	11 May, 1901	
Do.	Kathleen H. Baucman.	Medical Officer of Dispensary District, Tuam.	36½	8½	Permanent infirmity of body.	128 17 10	30 1 10	14 May, 1901	
Do.	Thomas Lester	do.	78	30	Old age.	52 0 0	34 13 4	12 Sept. 1901	30 Nov. 1903
Do.	Jeremiah Coeher	Assistant Clerk	34½	13½	Permanent infirmity of body.	60 0 0	21 2 2	1 Feb. 1902	
Do.	Dennis D. Donnan	Medical Officer of Dispensary District.	59½	26½	do.	138 16 10	162 9 10	9 July, 1902	
Do.	Harora Condon	Chester of Dispensary.	72	21	Old age.	6 10 0	3 18 0	16 July, 1902	
Do.	Alice Barrett	do.	85	31	do.	10 8 0	6 18 8	3 Oct. 1902	
Carrofin.	John McGrath	Master and Porter of Workhouse.	33½	4½	Permanent infirmity of body.	72 16 7	12 0 0	14 June, 1901	
Do.	Ellen Eager	Mastron	70½	48½	Age and length of service.	88 3 4	45 8 10	18 Aug. 1902	
Do.	Margt. O'Donoghue	do.	64	31½	Old age	70 4 8	50 0 0	18 June, 1902	31 Dec. 1902
Do.	Jeremiah T. Hartigan.	Medical Officer of Workhouse and Dispensary District.	68	30½	Permanent infirmity of body.	248 18 1	162 18 8	19 Mar. 1902	
Do.	Patrick Carroll	Master	78	48	Age and length of service.	166 3 8	96 15 9	22 Mar. 1902	
Do.	Richard Liston	Relieving Officer	67½	30½	Old age	43 2 1	26 15 4	10 July, 1902	
Delvin	James King	Clerk	78	44½	Age and length of service.	127 10 8	85 0 2	21 Feb. 1901	
Dingle	Bridget Garvey	Schoolmistress	53½	12½	Permanent infirmity of mind and body.	47 0 0	9 8 0	19 May, 1894	

Do.	Michael Nelligan	Porter	67½	20½	Permanent Infirmary of body.	27 0 11	18 10 8	6 Feb. 1894
* Donaghmore (the Incel).	Annie Johnson	Matron	81½	9½	Dissolution of Union	40 0 10	8 18 9	28 Sept. 1886
Do.	Richard H. D. Duckworth,	Medical Officer of Work-house.	32½	4½	do.	60 0 0	7 5 0	" "
Do.	Margaret Baggis	Schoolmistress	45	24	do.	47 6 8	26 13 6	" "
Do.	Patrick Cuslin	Porter	48½	13½	do.	38 8 8	11 10 4	" "
Do.	Eliza Dunne	Infirmity Nurse	33	9½	do.	44 8 8	10 18 6	" "
Do.	Margaret Deane	Wardwoman	33	16½	do.	21 18 0	6 10 3	" "
Do.	Robert Pearson	Cellarier	52½	21½	do.	69 18 0	37 4 0	" "
Downpatrick	J. W. Montgomery	Clerk	45½	39½	Age and length of service.	373 18 10	205 18 4	29 Dec. 1899
Do.	James Dickson	Medical Officer of Dispensary District.	71½	45½	do.	174 4 3	116 2 10	9 April, 1900
Do.	Elizabeth Nelson	Midwife of Dispensary District.	68	27	Old age	20 0 0	9 0 0	31 Jan. 1901
Do.	Thomas Gracy	Tailor	63	23½	Age and length of service.	89 0 0	22 18 0	2 Apr. 1901
Do.	Josie McCartney	Matron	38½	24½	Permanent Infirmary of body.	63 1 8	33 2 0	19 Dec. 1901
Drogheda	Patrick McGuin	Relieving Officer	63½	32½	do.	32 10 0	31 18 4	14 Feb. 1884
Do.	Kileen Furelly	Matron	44	26½	do.	62 0 0	20 0 0	3 Oct. 1886
Do.	John Warren	Porter	58	18½	do.	55 17 2	26 1 4	4 Sept. 1885
Do.	Maria Tobin	Fever Hospital Nurse	60½	29½	do.	49 18 0	29 10 0	2 Dec. 1893
Do.	Judith Beyhan	Midwife of Dispensary District.	78	17½	do.	28 0 0	21 14 0	8 May, 1864
Desmone, West	Patrick Torman	Master	60½	36½	do.	75 12 5	28 0 0	28 Sept. 1901

* The superannuation allowances granted to the officers of the late Donaghmore union are payable by the Abbotslix and Rosres unions.

(continued.)

No. 22. B.—SUPERANNUATION ALLOWANCES.—UNION OFFICERS.—continued.

Union.	Name of Officer.	Office.	Age, Years.	Period of service.	Cause of retirement.	Annual Salary.	Superannuation allowance.	Date of payment of Government Board.	Date of termination of allowance, if terminated.
1.	2.	3.	4.	5.	6.	7.	8.	9.	10.
Dromore West	Ellen Tierman	Matron	42	46½	Old age	40 19 3	40 12 6	26 April, 1907	
Dublin, North	Jane Weddick	do.	53½	31½	Old age and permanent infirmity of body.	149 3 3	95 8 10	24 April, 1898	
Do.	Mary A. Allen	Schoolmistress	65½	26½	Old age and infirmity of body.	101 18 6	44 11 0	6 Feb. 1898	8 June, 1902
Do.	Harristt Weddick	Assistant Matron and Washmistress	26½	16½	Permanent infirmity of mind.	81 9 2	30 0 0	27 Feb. 1898	
Do.	Eliza Byrne	Laundress	46½	30½	Permanent infirmity of body.	69 18 0	29 0 10	26 Aug. 1890	
Do.	John Griffith	Schoolmaster	46½	33½	Old age	118 17 0	68 18 4	2 June, 1893	
Do.	Fane Keogh	Head Schoolmistress	46	28½	Re-arrangement of schools	105 0 2	65 0 0	30 June, 1891	
Do.	James Heilly	Collector	45	17½	Permanent infirmity of body.	339 11 3	76 17 0	28 Mar. 1898	
Do.	Catherine Harris	Midwife of Dispensary District.	49	13½	do.	30 0 0	11 10 0	11 Mar. 1898	
Do.	Charles Drake	Feeder of Dispensary	70½	21	do.	41 12 0	21 11 2	29 June, 1898	
Do.	Alice Byrne	Midwife of Workhouse	49½	11½	do.	77 8 10	20 18 0	14 April, 1899	
Do.	William Greene	Medical Officer of Dispensary District	36½	9½	do.	136 14 8	31 17 2	8 Mar. 1901	
Do.	Nell P. Doherty	Miscar Shoemaker	79	23	Old age	84 18 8	52 0 0	19 Nov. 1902	
Dublin, South.	John Harney	Car Driver	67	34½	Permanent infirmity of body.	50 0 0	24 3 4	19 Dec. 1888	
Do.	Charles F. Moore	Medical Officer of Dispensary District.	69½	26½	Old age and infirmity of body.	156 0 0	38 8 6	10 Apr. 1890	

Do.	Name	Post	Age	Infirmary of mind	Permanent infirmity of body	20 0 0	59 0 0	7 Apr. 1893	18 June, 1893
Do.	Anne Robinson	Schoolmistress	46	15½		269 0 0	122 13 8	28 June, 1893	
Do.	John Shortt	Medical Officer of Dispensary District	55	29		71 4 0	42 14 4	7 Oct. 1896	
Do.	Anne Ennis	Wardmistress	64½	31½		50 0 0	21 0 0	29 July, 1897	
Do.	Robert Foster	Master's Clerk	53	14		67 15 8	33 17 10	4 Oct. 1898	
Do.	Mary Yarnel	Female Laminic Keeper	45	24½		103 16 0	55 5 2	23 Nov. 1898	
Do.	George S. Burnside	Medical Officer of Dispensary District and Medical Officer of Health	66	25½		42 18 0	14 6 4	31 Aug. 1899	
Do.	Catherine Whyte	Infirmity Night Nurse	54½	19½		26 0 0	6 5 0	8 Jan. 1900	
Do.	Catherine Beasley	Widow of Dispensary District	74½	10½		50 0 0	69 0 0	19 Nov. 1900	
Do.	Emma Jessop	Schoolmistress	58	32½		39 0 0	13 0 0	27 Mar. 1901	
Do.	Mary Anderson	Maestriat	40½	15½		185 6 8	94 3 4	29 June, 1901	
Do.	George Whiteside	Assistant Clerk	61½	25½		43 12 0	21 9 10	6 Nov. 1901	22 Nov. 1902
Do.	Thomas Murphy	Messenger	70	21½		110 0 0	45 16 8	2 June, 1902	
Do.	George Madara	Apothecary of Workhouse	44	14½		142 17 2	103 11 5	9 June, 1903	
Do.	Robert W. Andrew	Medical Officer of Dispensary District	66	30½	Old age	74 0 0	49 6 8	24 Sept. 1902	
Do.	Esauar Vaughan	Laundry Storekeeper	56	34½	Permanent infirmity of body	43 16 0	10 0 0	16 Aug. 1901	
Dundalk	Ellen McCredy	Fever Hospital Nurse	57	15½		13 6 8	0 3 4	17 Aug. 1895	
Do.	Catherine Haughey	Midwife of Dispensary District	70	25½	Old age and permanent infirmity of body	151 6 8	90 10 8	8 June, 1899	
Do.	Bernard A. McGlady	Medical Officer of Dispensary District and Medical Officer of Health	40	14½	Abolition of office	30 0 0	17 19 0	3 March, 1896	
Dunfonghy	John W. Benson	Relieving Officer	73½	25½	Old age and permanent infirmity of body	33 0 0	5 0 0	21 Mar. 1893	
Do.	Fanny O'Donnell	Fever Hospital Nurse	68	17½	Permanent infirmity of body				

No. 22. B.—SUPERANNUATION ALLOWANCES.—UNION OFFICERS.—continued.

Union.	Name of Officer.	Office.	Age, Years.	Period of service.	Cause of retirement.	Annual Salary.	Superannuation allowance.	Date of payment of Local Government Board.	Date of termination of allowance, if terminated.
1.	2.	3.	4.	5.	6.	7.	8.	9.	10.
Dunfally—con.	Margaret McGinley	Infirmiry Nurse	70	15	Permanent infirmity of body.	£ 20 5 3	8 0 0	21 Sept. 1898	
Do.	Lancaster Joyce	Medical Officer of Dispensary District.	64½	24	Age and length of service	130 3 6	71 13 1	4 Aug. 1899	
Do.	William Henderson	Clerk	70	27½	do.	115 3 6	50 13 4	19 July, 1901	
Do.	Martha Jane Lindsay.	Matron	64½	33½	Old age	58 4 9	38 14 8	28 July, 1902	
Dungannon	Rose O'Neill	Infirmiry Nurse	56½	25½	Permanent infirmity of body.	46 0 7	18 0 0	17 Oct. 1897	
Do.	William Leatham	Medical Officer of Dispensary District.	63½	23	do.	155 15 7	83 13 6	17 Oct. 1890	
Dungarvan	Ambrose Hunt	Medical Officer of Workhouse.	57	28	do.	120 0 0	50 0 0	22 Feb. 1881	
Do.	Matthew F. Shins	Master	29½	31½	do.	119 0 0	66 13 0	1 Nov. 1889	11 Oct. 1902
Do.	Mary F. Shine	Matron	57½	37½	do.	77 0 0	47 9 8	1 Nov. 1889	
Do.	Edward E. Walsh	Medical Officer of Dispensary District and Medical Officer of Health.	60	11½	do.	145 5 3	50 16 5	10 Nov. 1898	17 Feb. 1908
Do.	John Mahoney	Robbering Officer and Sanitary Sub-Officer.	73½	48½	Age and length of service	76 0 0	50 13 4	1 Nov. 1890	
Do.	John Wade	Shoemaker	67½	23	do.	42 3 0	23 3 7	27 June 1909	
Do.	William Heado	Taylor	70	31	Old age	28 18 2	14 18 8	26 Mar. 1901	
Dunmurry	Johnas Donovan	Infirmiry Nurse	70	10	Permanent infirmity of body.	29 5 8	10 0 0	19 Dec. 1900	
Do.	Eugene McCarthy	Robbering Officer	53½	19	Permanent infirmity of body	34 7 4	15 0 0	1 Aug. 1903	

Dunshaughlin.	Mary Carolan . . .	Infirmiry Nurse . . .	60	23	do.	38 8 4	24 6 7	16 Apr. 1899
Do.	John McDonnell . .	Relieving Officer and Sanitary Sub-Officer.	74	34½	Old age	39 0 0	29 0 0	2 May, 1899
Do.	Michael Dehaney . .	Medical Officer of Dispen- sary District and Medical Officer of Health.	60	29½	Abolition of office . . .	130 0 0	84 10 0	30 May, 1899
Do.	Mary Dowd	Fever Hospital Nurse . .	50	18½	Permanent infirmity of maid.	26 3 11	10 0 0	22 Nov. 1900
Edenberry	Mary A. Flynn	Infirmiry Nurse	60	16	Infirmiry of body	63 15 7	15 0 0	14 Jan. 1890
Do.	William Waters	Medical Officer of Dispen- sary District.	60½	24½	Permanent infirmiry of body.	130 2 3	70 0 0	4 May, 1888
Do.	Maria Dillon	Matron	53	27½	do.	41 12 7	26 0 1	8 Apr. 1891
Do.	Kate Farrell	Schoolmistress	44½	22½	do.	68 11 8	69 0 0	9 Sept. 1896
Ennals	Mary A. Griffin	Infirmiry Nurse	50	12	do.	44 10 0	10 0 0	14 Nov. 1884
Do.	Patrick Nash	Laborer Master	61½	24½	do.	50 0 0	21 18 5	17 May, 1900
Do.	Patrick Percell	Lanatic Attendant	63	14½	do.	47 10 0	11 4 4	17 Dec. 1902
Ennisgorty	Bridget Bonars	Fever Hospital Nurse . . .	60	15	Old age	26 0 0	0 10 0	23 Oct. 1894
Do.	Donald Keohler	Clerk	63½	20½	do.	249 0 0	60 0 0	19 Oct. 1898
Do.	Ellen Murphy	Matron	55½	26½	Permanent infirmiry of body.	62 0 0	30 0 6	19 Oct 1897
Do.	Catherine Kinella . . .	Assistant Hospital Nurse	62½	16½	do.	21 19 10	16 0 0	15 May, 1900
Do.	Jerome Murphy	Relieving Officer	63½	27½	do.	48 9 7	19 0 0	22 Oct. 1900
Do.	John Breen	Ambulance Driver	78	24½	Old age	21 4 0	15 12 0	27 Nov. 1893.
Ennisvillen	Jane Scardlet (now Belly).	Matron	46	23½	Permanent infirmiry of body.	61 0 0	90 0 0	28 Oct. 1885
Do.	Richard McGuire	Relieving Officer and Sanitary Sub-Officer.	79½	26½	Age and length of service	56 5 0	26 3 1	15 June, 1899

Continued.

No. 22 B.—SUPERANNUATION ALLOWANCES.—UNION OFFICERS.—continued.

Union.	Name of Officer.	Office.	Age, Years.	Period of service.	Cause of retirement.	Annual Salary.	Superannuation allowances.	Date of Consent of Local Government Board.	Date of termination of allowances, if terminated.
L.	S.	S.	4.	5.	6	7.	8.	9.	10.
Kantidillan—oss.	Anne Browne,	Caretaker of Dispensary.	70	13½	Permanent infirmity of body.	£ s. d.	£ s. d.	6 Dec 1901	
Ennistymona	John O'Loughlin	Clerk	71	45½	Age and length of service	530 12 11	153 15 3	19 May, 1900	
Ferney	Ellen Crawford	Hospital Nurse	49	23	Infirmity of body	47 0 0	25 0 0	16 April, 1872	
Do.	Cornelia Thompson	Gate Porter	48½	10½	Permanent infirmity of body.	43 11 0	7 5 2	18 June, 1883	
Do.	Hannah Moore	Night Nurse	60	14½	do.	61 5 2	24 10 0	3 Feb, 1897	
Do.	John W. Bhaugiere	Medical Officer of Dispensary District.	62½	36½	Old age	151 17 9	85 0 0	18 July, 1902	
Galway	John F. Lynch	Master	77	29½	Old age and permanent infirmity of body.	129 0 0	64 0 0	23 Mar 1887	
Glenmasaddy	Margaret Boyle	Schoolmistress	64½	25½	Permanent infirmity of body.	47 5 7	14 0 0	20 Oct. 1890	
Do.	Maria Keogh.	Matron.	64½	25½	do.	63 14 1	28 0 0	11 July, 1901	
Glanies	Alexander Hill	Clerk.	74½	25½	Age and length of service	267 8 8	138 5 9	27 July, 1905	
Do.	John Kelly	Medical Officer of Work-houses.	68	41½	do.	80 0 0	53 6 8	6 May, 1902	
*Gilla (the late)	James F. Mahony	Collector	86½	3½	Dissolution of Union	46 5 0	10 0 5	29 Sept. 1891	
Do.	Daniel Fitzgerald	do.	26½	7½	do.	96 3 0	27 4 10	"	"
Do.	Mary Fitzgerald	Night Nurse	74½	9	do.	24 18 0	7 17 8	"	"
Do.	Mary Sheehan	Infirmity Nurse	65	12½	do.	59 18 0	11 6 7	"	"

Do.	† Charles M'Donnell	56½	22	do.	50 0 0	48 0 0	"
Do.	Bridget Cullane (now Holly)	28	6½	do.	41 18 0	11 3 8	"
Do.	Johnna Walsh	51½	19½	do.	51 18 0	25 1 8	"
Do.	Patrice Leahy	64	17½	do.	156 3 4	47 15 6	"
Gorey	Julia Fortune	74	25½	Old age	38 5 8	21 0 5	1 Sept. 1897
Do.	Daniel Bolan	63½	19½	Permanent infirmity of body.	36 15 5	18 0 0	31 Oct. 1902
Do.	Annie McQuade	54	16½	do.	96 13 4	26 0 0	10 Jan. 1902
Gort	Maria Doherty	54	29	do.	80 5 0	40 0 0	23 Oct. 1882
†Gort (the late)	Daniel McFarland	32½	18½	Dissolution of Union	172 19 5	55 0 0	23 Mar. 1889
Do.	George E. Given	42½	16 7/8	do.	60 0 0	20 0 0	"
Granard	Thomas Wilson	35	16	Permanent infirmity of body.	141 8 10	99 0 0	21 Dec. 1883
Do.	Margaret McMahoon	59	54½	do.	54 8 7	22 0 0	22 Feb. 1884
Do.	James Banks	43	19 1/2	do.	62 14 8	20 0 0	11 Sept. 1889
Inishowen	Thomas C. Gilmore	61½	30½	Age and length of service	155 9 4	20 17 8	19 July, 1899
Do.	Charles Nelson	68½	47½	do.	96 18 3	44 12 2	24 Mar. 1899
Irrisestown	Christopher Graham	69½	49½	Old age	150 5 8	106 3 9	20 April, 1899
Kasturk	Mary Ayrault	63½	26½	Permanent infirmity of body.	28 10 0	11 0 0	11 Nov. 1886
Do.	William E. O'Keefe	47½	25½	do.	108 13 11	63 8 0	4 Sept. 1839
Do.	Catherine Scully	49½	14 1/2	do.	43 10 9	18 0 0	19 Feb. 1900
Kells	John Ringwood	51½	24½	do.	110 0 0	64 3 4	2 Nov. 1894

* The superannuation allowances in the case of the late Glin unions are payable by the Liscowal and Rathkeale unions.

† Appointed Medical Officer of Glin Parish School Board; the amount paid to him as superannuation allowance is now 24s.

‡ The superannuation allowances granted to the officers of the late Gortia union are payable by the Omagh and Birrbanne unions.

(continued)

No. 22 B—SUPERANNUATION ALLOWANCES.—UNION OFFICERS—continued.

Union.	Name of Officer.	Office.	Age, Years.	Period of service.	Cause of retirement.	Annual Salary.	Superannuation allowances.	Date of Consent of Local Government Board.	Date of termination of allowances, if terminated.
L.	2.	3.	4.	5.	6.	7.	8.	9.	10.
Kells—con	Nathaniel Lacy,	Clerk and Executive Sanitary Officer.	75½	56½	Old age and permanent infirmity of body.	368 18 8	205 19 1	12 April, 1899	
Do.	Mary A. Clarke	Midwife of Dispensary District.	55½	39	Permanent infirmity of body.	28 0 0	13 0 0	25 April, 1899	
Do.	Mary A. Langan	Fever Hospital Matron	53½	31	Old age	40 5 2	20 15 0	27 Sept. 1900	
Do.	James J. Brady	Relieving Officer	56½	16½	Permanent infirmity of body.	49 0 0	13 1 4	29 Jan. 1902	
Kenmare	Richard O'Sullivan	Clerk	78½	34½	Old age	142 19 7	95 3 4	17 June, 1898	
Do.	Francis G. Mayberry	Medical Officer of Dispensary District.	53½	26	Permanent infirmity of body.	129 14 4	82 3 0	13 Aug. 1900	
Kilkeel	Samuel Ormsby	Master	66½	37½	Old age	61 5 0	20 0 0	2 June, 1892	
Kilkenny	Judith Feenelly	Assistant Fever Hospital Nurse.	79	29½	Old age and permanent infirmity of body.	23 8 10	10 0 0	29 July, 1864	
Do.	Mary Ryan	Fever Hospital Nurse	85	15½	Permanent infirmity of body.	23 15 0	0 0 0	1 April, 1892	11 Dec. 1922
Killadysert	Daniel Macnamara.	Relieving Officer	81½	32½	Old age and permanent infirmity of body.	39 0 0	20 0 0	13 Dec. 1884	
Do.	Alex. M'Mahon,	Clerk and Executive Sanitary Officer.	79	44½	do.	140 9 2	95 12 5	8 Nov. 1878	
Do.	Anne M'Mahon	Infirmity Nurse	67½	38	Age and length of service	64 9 6	26 3 4	16 Mar. 1900	20 Feb. 1903
Killsals	William Knox	Master	70	29½	Old age	61 0 0	39 11 0	17 Dec. 1887	
Do.	Andrew Jordan	Relieving Officer	70	29½	Permanent infirmity of body.	28 12 10	11 0 0	23 Aug. 1894	

Do.	Edward A. Mellias	Medical Officer of Dispensary District.	69½	18½	do.	131 6 8	45 0 0	4 Dec. 1900
Do.	Margaret Rabbitt	Schoolmistress	69½	39½	do.	53 0 0	20 0 0	10 Jan. 1901
Kilbarney	Eileen Mulligan	Night Nurse	74½	17½	Old age and permanent infirmity of body.	80 0 0	12 0 0	25 Jan. 1905
Do.	Edmond MacBreany	Chok	69½	41½	Old age	290 0 0	193 6 8	10 Feb. 1906
Do.	Margaret M. Keller	Night Nurse	84	5½	Permanent infirmity of body.	8 2 14 8	11 0 0	14 Aug. 1902
Kilmacshomas.	John Hally	Relieving Officer	74½	24½	Old age	51 4 0	26 9 0	14 Mar. 1903
Do.	William Hunt	Clerk	76	48	Age and length of service	284 9 2	122 19 3	9 June, 1899
Kilmallock	Annie Nalson	Matron	66½	23½	Permanent infirmity of body.	104 0 0	50 0 0	9 May, 1893
Do.	Jane Ormliston	Midwife of Dispensary District.	50	14½	Permanent infirmity of body and mind.	20 0 0	5 0 0	21 Mar. 1884
Do.	Elixa Hughes	Schoolmistress.	56½	35½	Permanent infirmity of body	103 7 2	48 0 0	6 May, 1891
Do.	Catherine Glasville	Midwife of Workhouse	67	13½	do.	55 12 4	15 0 0	27 Mar. 1894
Do.	Jane O'Shea	Dispensary Caretaker	40	10½	Permanent infirmity of mind.	23 0 0	5 0 0	14 Aug. 1896
Do.	Margaret Quinn	Midwife of Dispensary District.	65	20½	Permanent infirmity of body.	24 0 0	12 10 0	13 Nov. 1895
Do.	John O'Keefe	Schoolmaster	42	25½	Abolition of office	97 7 8	60 0 0	12 Oct. 1893
Do.	James Glynn	Ambulance Driver	71	16½	Permanent infirmity of body.	39 0 0	14 19 0	13 July 1901
Do	Jeremiah Nugent	Night Watchman	38	18½	do.	37 1 4	17 6 0	20 June, 1902
Kinsale	Edward B. Doonan	Medical Officer of Dispensary District.	69½	28½	Old age	137 15 0	91 12 8	2 Jan. 1892
Do.	Kate Murphy	Matron	51½	29	Permanent infirmity of body.	58 14 0	37 4 0	21 Jan. 1902
Do.	John Callaghan	Porter	60½	19½	do.	37 2 4	12 0 0	6 Mar. 1902
Do	Mary Callaghan	Female Searcher	60½	19½	do.	12 11 6	3 0 0	6 Mar. 1902
Do.	Catherine Netherfield	Night Nurse	72	16½	do.	54 6 7	16 0 0	11 Oct. 1902

19 Feb. 1903

Continued.

No. 22. B.—SUPERANNUATION ALLOWANCES.—UNION OFFICERS.—continued.

1.	2.	3.	4.	5.	6.	7.	8.	9.	10.
Union.	Name of Officer.	Office.	Age, Years.	Period of service.	Cause of retirement.	Annual Salary.	Superannuation allowance.	Date of Consent of Local Government Board.	Date of termination of allowance, if terminated.
						£ s. d.	£ s. d.		
Larne	Catherine Hall	Schoolmistress	49½	23½	Permanent infirmity of body.	38 7 11	50 0 0	27 Mar. 1882	
Do.	Agnes Craig	Assistant Nurse	60	21½	Age and length of service	42 16 0	14 17 6	30 Dec. 1899	
Do.	Mary Pitterson	Wife of Dispensary District Medical Officer of Dispensary District.	79	24½	Old age	30 13 0	12 0 0	8 June, 1900	
Do.	Lorenzo O'Connor	Medical Officer of Dispensary District.	60½	26½	Permanent infirmity of body.	120 12 0	40 0 0	1 Nov. 1902	
Letterkenny	Fanny Kennedy	Schoolmistress	60½	31½	do.	45 1 2	30 0 0	26 Jan. 1901	
Limerick	David Lynn	Shoemaker	60½	29½	do.	20 0 2	19 10 10	16 Dec. 1901	
Do.	Honoria Dawson	Hospital Night Nurse	48	20½	do.	20 0 0	30 0 0	18 Nov. 1880	
Do.	Mary J. Ryan	Assistant Schoolmistress	46	1 ½	Permanent infirmity of mind.	65 17 7	30 0 0	20 June, 1894	
Do.	David Sheehan	Master	49½	23½	Permanent infirmity of mind and body.	219 12 4	90 0 0	25 Oct. 1894	
Do.	Thomas J. Galpin	Medical Officer of Dispensary District.	52½	22½	Permanent infirmity of body.	143 12 8	95 14 10	22 May, 1898	
Do.	Anastasia M. Davoren	Matron	60	31½	do.	134 6 4	60 0 0	22 July, 1898	
Do.	Thomas Lynch	Schoolmaster	34½	13½	Abolition of office	118 6 8	20 0 0	1 Aug. 1895	
Do.	Mary Donnellan	Lantern	48	18½	Permanent infirmity of mind and body.	61 4 1	25 0 0	10 Sept. 1895	
Do.	Kate M. Flynn	Schoolmistress	60½	27½	Old age	60 1 5	48 0 0	20 Jan. 1898	
Do.	Johanna McGrath	Fever Hospital Nurse	57	22½	Permanent infirmity of body.	60 16 4	25 6 10	27 July, 1898	
Do.	Eliza Fitzgerald	Funeral Lunatic Keeper	70	36½	Old age	65 11 7	28 6 8	19 Oct. 1897	

Do.	John Daly	Dispensary Porter	55½	10½	Permanent Infirmity of mind and body.	39 0 0	13 0 0	19 June, 1899
Do.	Abbey Stammers	Infirmity Nurse	63	13½	Permanent infirmity of body.	59 1 4	20 0 0	27 Oct. 1899
Do.	Thomas S. Hanco	Apothecary of Workhouse	52	21½	do.	182 19 11	75 0 0	7 Aug. 1900
Do.	Bridget Hogan	Infirmity Night Nurse	71	19½	do.	66 15 0	30 0 0	10 April, 1900
Do.	David Humphreys	Visiting Medical Officer of Workhouse.	41½	15½	do.	89 0 0	29 0 0	7 Jan. 1903
Lisburn	Rosa A. Riddle	Infirmity Nurse	70½	21½	Old age and permanent infirmity of body.	53 12 6	7 10 0	23 Jan. 1890
Do.	Martin Shaw	Relieving Officer	65½	26½	Age and length of service	62 0 0	35 10 8	9 Aug. 1890
Lisnoro	William Flood	Master	61½	41½	Old age and permanent infirmity of body.	81 15 0	55 0 0	26 Aug. 1894
Do.	Catherine M. Flood	Matron	65½	49½	do.	60 15 0	44 10 0	28 Aug. 1894
Lisnakea	Harrist Boatly	Schoolmistress.	45	32	Infirmity of body	20 0 0	6 0 0	12 June, 1877
Do.	Jane Flanagan	Matron	61½	40	Age and length of service	70 1 0	45 10 11	23 Nov. 1901.
*Listowel	Garrett Fitzmaurice	Relieving Officer	42	17	Infirmity of body	34 0 0	20 0 0	8 Jan. 1868
Do.	Edmond Walsh	Schoolmaster	27	6½	Abolition of office	55 17 8	16 0 0	19 Dec. 1895
Do.	Margaret Flavin	Dispensary Caretaker	81	41½	Old age	5 0 0	3 8 8	12 Dec. 1898
Lonsdowny	Milan Cochrane	Matron	53	23	Infirmity of body	85 0 0	35 0 0	10 July, 1873
Do.	David Stanton	Porter	69½	27½	Old age and permanent infirmity of body.	46 4 8	21 3 10	16 Mar. 1896
Do.	William Allison	Medical Officer of Dispensary District.	61	33½	Permanent infirmity of body.	138 18 1	97 8 8	24 Sept. 1894
Longford	Jane Sewell	Fever Hospital Nurse	41	16½	Permanent infirmity of body.	28 8 0	10 0 0	16 Dec. 1889
Do.	Maria Tierney	Milwiffe of Dispensary District.	62½	27½	do.	20 0 0	9 0 0	28 Jan. 1900
Do.	John Gallagher	Schoolmaster.	43½	24½	Abolition of office.	63 18 0	30 0 0	18 Aug. 1891
Loughrea	Finn Cochrane	Collector	70	40½	Old age	85 15 9	50 0 0	27 Mar. 1894

* See also note in the case of Gilm water (the lady).

Continued.

No. 22. B.—SUPERANNUATION ALLOWANCES.—UNION OFFICERS—continued.

Union.	Name of Officer.	Office.	Age, Years.	Period of service.	Cause of retirement.	Annual salary.	Superannuation allowance.	Date of Consent of Local Government Board.	Date of termination of allowance, if terminated.
L.	S.	S.	4.	5.	R.	£ s. d.	£ s. d.	S.	R.
Loughrea—con.	Maria Stanton.	Schoolmistress.	50 $\frac{1}{2}$	28 $\frac{1}{2}$	Permanent infirmity of body.	64 9 2	30 1 7	23 Feb. 1895	
Do.	Patrick O'Donoghue	Medical Officer of Dispensary District.	63 $\frac{1}{2}$	33 $\frac{1}{2}$	Age and length of service	150 1 5	110 0 10	8 Feb. 1896	
Do.	Patrick M. Egan	Clerk.	62 $\frac{1}{2}$	28	Old age	154 11 0	110 14 7	17 Aug. 1900	
Do.	Patrick O'Donoghue	Medical Officer of Work-house.	63	31 $\frac{1}{2}$	do.	100 0 0	35 0 0	5 Jan. 1903	
Lurgan	Jane Graham	Fever Hospital Nurse	51	14 $\frac{1}{2}$	Permanent infirmity of body.	84 2 8	21 0 0	17 Jan. 1899	
Do.	Mary J. Harland	Milwells of Dispensary District.	70	31 $\frac{1}{2}$	Old age	25 0 0	12 18 4	28 Sept. 1899	
Do.	Rosa A. Anderson (now McClure).	Infirmity Nurse	60 $\frac{1}{2}$	21 $\frac{1}{2}$	Age and length of service	84 0 0	29 8 0	18 Aug. 1899	
Do.	William Stewart	Medical Officer of Dispensary District.	70 $\frac{1}{2}$	37 $\frac{1}{2}$	do.	255 2 3	145 4 0	5 Dec. 1899	
Macroom	Timothy Keilber	Relieving Officer	63 $\frac{1}{2}$	27 $\frac{1}{2}$	Old age	29 14 0	24 9 7	7 April, 1896	
Do.	Richard Barrett	Medical Officer of Work-house.	67 $\frac{1}{2}$	33 $\frac{1}{2}$	Age and length of service	160 0 0	63 6 8	13 Nov. 1903	
Magherafelt	Engl Johnston	Master Shoemaker	65	28	do.	32 10 0	17 6 8	8 June, 1899	
Do.	Robert Gilmore	Relieving Officer	60 $\frac{1}{2}$	32 $\frac{1}{2}$	do.	165 0 0	61 5 0	16 June, 1899	
Mallow	Julia O'Sullivan	Mistress	64 $\frac{1}{2}$	22 $\frac{1}{2}$	Permanent infirmity of body.	59 13 10	25 16 10	13 May, 1899	
Do.	John Hanley	Clerk	54	29	do.	226 5 11	109 7 0	30 April, 1892	
Do.	Ellen O'Donoghue	Midwife of Dispensary District.	66	21	Old age and permanent infirmity of body.	20 0 0	11 6 8	22 April, 1897	30 Feb. 1903

Do.	Daniel D. O'Brien	Master	47	1911	Permanent infirmity of body.	156 19 10	40 4 8	10 Nov. 1897
Do.	John Barrett	Collector	71	1711	Old age and permanent infirmity of body.	161 3 8	72 10 6	7 April, 1888
Do.	Ellen Watkins	Schoolmistress	59½	82½	Abolition of office.	91 9 7	80 19 0	29 Sept. 1909
Manorhamilton	Bridget Hedican	Schoolmistress	59	23½	Permanent infirmity of body.	66 8 0	32 11 6	1 Feb. 1884
Do.	Anna Kelly	Night Nurse	60	20½	Old age and permanent infirmity of mind and body.	28 18 5	9 0 0	26 Feb. 1897
Do.	William Armstrong	Forster	61½	39½	Age and length of service	40 18 11	21 16 9	1 Sept. 1889
Midleton	Margaret Scanlan	Wardmistress	70½	34½	Old age and permanent infirmity of body.	34 0 0	18 14 0	26 May, 1882
Do.	Bridget Twoid	Caretaker of Dispensary	73	28	Old age	9 10 0	5 4 6	18 May, 1860
Do.	Peter Tattan	Collector	53	20	Permanent infirmity of mind and body.	131 3 8	40 0 0	1 Dec. 1887
Do.	Johanna Lyons	Female Scrubber	61	30½	Permanent infirmity of body.	30 0 0	12 0 0	22 June, 1900
Do.	Denis McCarthy	Bathman	70	27½	Old Age	24 0 0	13 0 0	11 Apl. 1891
Do.	Margaret Barry	Caretaker of Dispensary	70	20	do.	0 10 0	4 6 8	17 June, 1901
Do.	William Roche	Chok	61½	30½	do.	209 6 0	139 20 8	18 April, 1902
Do.	Jane Philpott	Wardmistress	55½	19	Permanent infirmity of body.	35 0 0	12 0 0	23 April, 1902
Do.	Michael Regan	Baker	63½	17½	Old age	82 18 8	17 16 0	30 June, 1902
Millstreet	Mary Murphy	Infirmary Nurse	49	21½	Permanent infirmity of body.	30 6 8	30 0 0	29 Sept. 1890
Do.	Ellen C. King	Night Nurse	39½	43	do.	52 0 0	4 5 2	14 May, 1902
Michelskown	William O'Neill	Medical Officer of Workhouse	70	37	Old age and permanent infirmity of body.	100 0 0	60 13 4	7 Oct. 1889
Moehill	Mary Kerrigan	Fever Hospital Nurse	54½	20½	Permanent infirmity of body.	24 18 3	12 0 0	5 June, 1892
Do.	Margaret Godan	Matron	52½	22½	do.	63 8 11	50 0 0	23 June, 1909

Continued.

No. 23. B.—SUPERANNUATION ALLOWANCES.—UNION OFFICERS—continued.

Union.	Name of Officer.	Office.	Age, Year.	Period of service.	Cause of retirement.	Annual Salary.	Superannuation Allowance.	Date of Consent of Local Government Board.	Date of termination of allowance, if terminated, &c.
1.	2.	3.	4.	5.	6.	7.	8.	9.	10.
Meibill—con.	Thomas Woodward	Clark	80	46½	Age and length of service	228 14 9	142 9 10	2 June, 1899	
Do.	James Mahon	Porter	80	24½	Old age	38 19 10	17 6 4	7 Aug. 1900	
Munaghan	Robert Donahon	Medical Officer of Dispensary District.	49½	38	Permanent infirmity of body.	133 9 8	63 19 8	1 April, 1892	
Do.	Jane Hill	Hospital Nurse	80	37½	Old age	40 15 0	25 0 0	30 Dec. 1894	
Do.	James McKeever	Porter	58½	13½	Permanent infirmity of body.	42 0 0	10 0 0	11 Feb. 1898	
Do.	Margaret Johnston	Fever Hospital Nurse	86	26½	Old age and permanent infirmity of body.	44 6 9	20 0 0	26 Jan. 1899	
Do.	James Mitchell	Clerk and Executive Sanitary Officer.	75½	44½	Permanent infirmity of body.	238 8 7	110 0 0	14 Feb. 1899	21 Sept. 1909
Do.	Robert W. Stowart	Medical Officer of Dispensary District.	57½	52	do.	132 19 1	80 6 0	20 Jan. 1902	
Monas Bellew	Bartholomew Kelly	Clerk	67½	49½	Age and length of service	188 15 6	124 10 2	12 Sept. 1900	
Do.	Patrick Carr	Relieving Officer	57½	31½	Permanent infirmity of body.	18 12 7	11 1 8	17 April, 1901	
Mountmelick	Margaret Diamond	Matron	54	22½	Infirmity of mind and body.	35 0 0	12 0 0	8 April, 1871	
Do.	Sarah Conroy (now Dunash)	Fever Hospital Nurse	49½	29½	Permanent infirmity of body.	45 13 10	26 0 0	3 July, 1882	
Do.	Eileen McElroy	Matron	55½	22	do.	68 19 8	30 0 0	20 Jan. 1900	
Do.	David Ward	Master	51½	28½	do.	116 17 7	20 0 0	26 May, 1902	
Wellingar	John N. Pilkington	Relieving Officer	59	24	Infirmity of body	45 0 0	20 0 0	19 July, 1872	

Do.	Francis Kerr	do.	33	37	do.	50 0 0	38 6 8	30 Mar. 1876
Do.	Henry Jackson	Master Tailor	101	25½	Permanent infirmity of body.	53 0 0	20 0 0	1 Feb. 1883
Do.	Anne English	Matron	85½	27½	do.	82 13 7	48 10 0	18 April, 1885
Do.	James Egan	Master	65½	40½	Age and length of service.	122 0 8	81 7 1	26 Feb. 1902
Do.	Denis Leary	Relieving Officer	41½	26½	OM age	35 12 8	20 0 0	10 Mar. 1903
Nans	Elizabeth Coonan	Infirmity Nurse	31	16½	Infirmity of body	24 0 0	18 0 0	21 April, 1876
Do.	Anne Mooney (now Kelly)	Assistant Schoolmistress	27½	9	Abolition of office	26 6 0	3 18 0	15 Feb. 1887
Do.	Catherine McMillen	Mistress of Dispensary District	80	16½	Permanent infirmity of body.	26 0 0	8 0 0	31 July, 1891
Do.	Peter Farrally	Relieving Officer	81	12½	do.	31 11 8	9 9 5	8 May, 1901
Do.	William Farrell	Clerk	91	23½	Old age	186 6 5	33 2 2	18 Dec. 1901
Nans	Thomas Morgan	Porter	50	10½	do.	40 0 0	10 0 0	24 Mar. 1868
Do.	Michael Keegan	Relieving Officer	48	2½	do.	26 0 0	8 13 4	25 Nov. 1880
Do.	George Lacy	Clerk and Executive Sanitary Officer.	61½	34½	Old age	275 13 7	183 19 8	28 Apr. 1899
Do.	Margaret Price	Wife of Dispensary District.	60	18½	Permanent infirmity of body.	26 0 0	12 1 8	2 Aug. 1900
Do.	James Flanagan	Carpenter	81½	33	Old age	60 15 1	15 0 0	3 June, 1902
Do.	John Reilly	Relieving Officer	76	29½	do.	27 10 0	18 6 8	18 Mar. 1903
Nans	Mary McGlynn	Schoolmistress	40	12½	Infirmity of body	25 0 0	12 0 0	19 Sept. 1872
Do.	Margaret Carroll	Infirmity Nurse	50	12½	Permanent infirmity	16 0 0	23 6 8	21 Sept. 1873
Do.	John Delaney	Shoemaker	62	26½	Age and length of service	52 0 0	22 10 8	26 Jan. 1900
Do.	Lettitia M'agher	Schoolmistress	57	29½	Permanent infirmity of body	75 0 0	48 0 0	8 May, 1902

12 June, 1902

15 Dec. 1892

No. 22. B.—SUPERANNUATION ALLOWANCES.—UNION OFFICERS.—continued.

Union.	Name of Officer.	Office.	Age, Years.	Period of service.	Cause of retirement.	Annual Salary.			Superannuation Allowances.			Date of Consent of Local Government Board.	Date of termination of allowances, if terminated.
						£.	s.	d.	£.	s.	d.		
Newcastle	James Linton	Schoolmaster	53½	11½	Abolition of office	43	1	10	17	0	0	29 Oct. 1885	
Do.	John P. McCarthy	Medical Officer of Dispensary District.	56½	28½	Permanent infirmity of body.	149	15	8	84	17	5	1 May, 1902	10 April, 1902
New Ross	Andrew F. Bardon	Collector	59½	22½	do.	118	0	4	80	0	0	17 Feb. 1887	
Do.	James Bernay	Relieving Officer and Sanitary Sub-Officer.	67	35½	Old age	42	0	0	28	0	0	20 Sept. 1889	
Do.	Margaret O'Connell	Midwife of Dispensary District.	69	31½	do.	20	0	0	19	0	8	4 Oct. 1899	
Newry	Joseph Graham	Porter	42	12½	Infirmity of body.	20	0	0	12	0	0	29 May, 1879	
Do.	Mary A. Hynes	Infirmity Nurse	64½	28½	Old age	44	0	0	20	0	0	7 Mar. 1885	
Do.	Marie Craig	Schoolmistress	57½	26½	Permanent infirmity of body.	56	6	8	15	0	0	28 Nov. 1887	
Do.	William Beal	Schoolmaster	69½	37½	Old age	86	15	8	57	17	1	17 June, 1902	
Newtownards	Edward T. M. Salles	do.	55½	27½	Permanent infirmity of body.	69	14	0	26	0	0	21 Oct. 1889	
Do.	Sarah A. Salles	Schoolmistress	59½	29½	do.	69	14	0	28	0	0	21 Oct. 1899	
Omagh	Anno Beeche	Fever Hospital Nurse	61½	11½	do.	64	0	0	15	0	0	7 July, 1882	
Do.	Joseph Rodgers	Mariner	61½	22½	Old age	93	6	8	20	0	0	17 Aug. 1896	
Do.	Mary Rodgers	Matron	60½	20½	do.	60	0	0	20	0	0	17 Aug. 1896	
Do.	Anne J. Forbes	Schoolmistress	54½	25	Permanent infirmity of body.	63	0	0	13	0	0	18 Nov. 1884	

Do.	Andrew McMaster	Medical Officer of Dispensary District and Health Officer of Health.	57½	50½	do.	132 5 2	50 0 0	10 Mar. 1899
Do.	Fanny Beattie	Fever Hospital Nurse	42	5	do.	50 0 0	5 0 0	20 Aug. 1900
Do.	Wm. L. Crawford	Relieving Officer	25½	25½	do.	62 8 0	26 0 0	20 Jan. 1901
Oughton	Daniel Walsh	do.	66	19½	Old age and infirmity	17 10 0	8 13 4	15 Feb. 1887
Do.	James Macle	do.	31½	31½	Old age and permanent infirmity of body.	10 0 0	19 13 4	29 July, 1895
Do.	Mary Connely	Fever Hospital Nurse	30	29½	Old age	24 0 0	10 0 0	20 Feb. 1900
Rathdown	Sarah Buckley	Matron	52	30	do.	21 0 0	58 8 11	3 June, 1880
Do.	James E. Peacock	Medical Officer of Dispensary District.	57	50	Permanent infirmity of body.	138 13 4	75 0 0	28 Oct. 1887
Do.	Mary A. Lawless	Infirmity Nurse	54	14½	do.	55 0 0	29 3 4	26 May, 1892
Do.	Mary J. Conway	Nursery Wardmistress	57	30	do.	51 5 0	30 15 0	22 Aug. 1898
Do.	William Sutton	Collector	51	29½	Permanent infirmity of mind and body.	162 5 9	38 11 0	17 Sept. 1894
Do.	Mary A. Butler	Schoolmistress	47	17	Permanent infirmity of body.	97 4 6	37 2 0	17 Sept. 1898
Do.	Anna M. Milby	Fever Hospital Nurse	45	28½	Old age and permanent infirmity of body.	78 0 0	50 14 0	21 Jan. 1898
Do.	Hugh B. Brew	Medical Officer of Dispensary District.	57	19½	Permanent infirmity of body.	191 7 1	51 0 0	16 Feb. 1898
Do.	Henry P. Brown	do.	46	46	Old age and permanent infirmity of body.	174 16 1	116 10 8	28 Mar. 1893
Do.	Isaac W. Usher	Medical Officer of Dispensary District and Medical Officer of Health.	56½	31	Permanent infirmity of body.	173 14 8	115 19 0	30 Mar. 1890
Do.	Richard Thompson	Matron	59	23½	Permanent infirmity of body.	230 12 1	148 0 11	29 Aug. 1890
Do.	Eliza A. Thompson	Matron	48	18	do.	110 0 0	51 8 8	4 Oct. 1899
Do.	Thomas Cross	Master Baker	72	46½	Old age	78 0 0	41 12 0	8 July, 1901

[continued.]

* See also note in the case of Gartin union (the late).

No. 22. B.—SUPERANNUATION ALLOWANCES.—UNION OFFICERS.—continued.

Union.	Name of Officer.	Office.	Age, Years.	Period of service.	Cause of retirement.	Annual Salary.	Superannuation allowance.	Date of Consent of Local Government Board.	Date of termination of allowance, if terminated.
	1.	2.	3.	4.	5.	6.	7.	8.	9.
Reddow—con.	Byvester Byrne	Master	43½	30½	Permanent infirmity of body.	122 1 9	61 7 2	15 Aug. 1901	
Bathurum	Andrew Byrne	Schoolmaster	45½	26½	Old age	82 0 0	23 0 6	25 April, 1894	
Do.	Isaac Flower	Master	79½	40½	do.	130 2 9	89 13 4	10 July, 1889	
Do.	Janet Young	Midwife of Dispensary District.	62½	14½	Permanent infirmity of body	20 0 0	8 0 6	15 Aug. 1900	
Do.	William Reeves	Nurse	54½	18½	do.	84 2 9	25 0 0	11 April, 1901	8 Dec. 1902
*Bathkeale	Thomas Ryan	Relieving Officer and Collector.	61	36	Old age	25 0 0	23 5 0	29 April, 1881	16 May, 1902
Roscommon	Isabel O'Keefe	Schoolmistress	44	23	Permanent infirmity of body.	63 18 0	35 0 0	18 Nov. 1881	
Do.	Lucretia Kelly	Maicon	67	27½	Old age	80 3 7	63 2 10	13 July, 1883	
Do.	James Gray	Clark	67½	87	do.	183 10 3	122 0 0	23 Jan. 1869	
†Rosree	Margaret McKimstry	Maicon	62½	88½	do.	97 11 4	45 0 0	13 April, 1867	
Do.	John Kee	Relieving Officer	74	19½	Permanent infirmity of body.	18 0 0	7 4 0	21 Aug. 1890	19 Nov. 1902
Do.	Richard Austin	Relieving Officer	74	25½	Old age	25 0 0	19 8 4	13 July, 1900	17 Nov. 1902
Do.	Margaret Boland	Maicon	69½	49½	Age and length of service	80 0 0	43 6 8	30 Nov. 1899	
Scriff	Honoria Sheedy	Schoolmistress	54½	35	Permanent infirmity of body.	65 0 0	30 0 0	5 July, 1901	
Do.	Michael Downer	Master	69½	22½	Old age	75 5 1	26 7 5	20 May, 1895	

Do.	Mary Joyce	45½	3	Abolition of office	25 0 0	5 5 4	20 Apr. 1899
Do.	William F. Moore	28	11	do.	131 17 2	2 10 0	8 June, 1893
Do.	Patrick Harte	74	43½	Old age	21 11 0	14 7 4	27 Nov. 1890
Scitoberous	James E. Somerville	71	29	do.	168 16 4	99 0 0	24 Aug. 1890
Do.	Samuel Jervels	47½	28½	Permanent infirmity of body.	111 13 8	52 2 4	18 June, 1896
Do.	Robert E. Haidden	45½	20½	do.	172 1 8	62 0 0	21 Oct. 1893
Do.	do.	44½	20½	do.	32 0 0	6 0 0	25 April, 1899
Skull	John Evans	78½	46½	Old age	97 1 4	64 14 2	1 Feb. 1899
Do.	Mary Sheehan	40	19½	Permanent infirmity of body.	6 0 0	2 14 0	16 July, 1899
Do.	William Newman	79½	12½	do.	32 6 9	7 0 0	20 Apr. 1901
Do.	Allice Attridge	64½	29½	Old age	37 13 0	21 19 3	28 June, 1902
Sligo	Sarah MacNally	53½	24½	Permanent infirmity of body.	55 15 0	60 0 0	13 April, 1902
Do.	Andrew Bras	77	13	do.	39 7 8	14 0 0	2 June, 1893
Do.	Maria Brun	76	10	do.	50 12 0	10 17 4	23 Nov. 1894
Do.	Anus O'Connor	55½	16	do.	53 13 4	23 0 0	20 Aug. 1897
Do.	Bridget McDonnell	46½	15½	do.	29 0 0	16 8 4	3 Oct. 1898
Do.	Nixon Parks	41½	28	Permanent infirmity of body.	380 19 2	175 0 0	27 Jan. 1899
Do.	Thomas Callaghan	68	16½	do.	31 14 0	12 3 0	6 Aug. 1901
Do.	Catherine Kelly	68½	14½	do.	48 0 0	18 0 0	27 July, 1898
Do.	Margaret Mathews	60	20½	do.	64 11 0	28 0 0	8 April, 1881

(continued)

† See also note in the case of Donaghmore union (this list).

‡ See also note in the case of Glin union (this list).

* See also note in the case of Glin union (this list).

No. 22. B. — SUPERANNUATION ALLOWANCES. — UNION OFFICERS — continued.

Union.	Name of Officer.	Office.	Age, Years.	Period of service.	Causes of retirement.	Annual Salary.	Superannuation Allowance.	Date of Consent of Local Government Board.	Date of termination of Allowance, if terminated.
1.	2.	3.	4.	5.	6.	7.	8.	9.	10.
Strabane—con.	Samuel Ewing	Relieving Officer	79 $\frac{1}{2}$	28 $\frac{1}{2}$	Old age	£ 4 0	£ 0 8	23 Nov. 1900	
Stranraer	Eileen Doberty	Fever Hospital Nurse	48	10 $\frac{1}{2}$	Infirmary of body	10 0 0	6 12 4	29 July, 1874	
Do.	James F. Mathews	Medical Officer of Dispensary District.	58	29 $\frac{1}{2}$	Permanent infirmity of body.	127 18 0	50 0 0	8 Feb. 1899	
Do.	Isabella Hawks	Infirmary Nurse	85	27 $\frac{1}{2}$	Age and length of service	42 4 4	18 19 11	19 June, 1899	
Do.	Isabella Callaghan	Fever Hospital Nurse	70	10 $\frac{1}{2}$	Permanent infirmity of body.	48 6 0	16 0 0	5 July, 1900	
Strakestown	Julia Moran	Infirmary Nurse	81	27 $\frac{1}{2}$	Old age	60 0 0	25 0 0	31 Jan. 1898	
Swineford	Maria Fitzpatrick	Schoolmistress.	58	26 $\frac{1}{2}$	Permanent infirmity of body.	69 18 4	25 0 0	16 Jan. 1900	
Thurles	James Ryan	Porter	55	4 $\frac{1}{2}$	Permanent infirmity of mind and body.	43 11 0	11 8 11	29 July, 1896	
Do.	Mary Harrigan	Midwife of Dispensary District.	64	24 $\frac{1}{2}$	Old age	20 0 0	11 8 8	25 Nov. 1901	
Tipperary	Donald Hogan	Medical Officer of Dispensary District.	45 $\frac{1}{2}$	11 $\frac{1}{2}$	Permanent infirmity of body.	123 15 8	43 6 10	1 April, 1896	
Do.	Ellen Butler	Midwife of Workhouse	69	18 $\frac{1}{2}$	Abolition of office	18 3 0	8 18 8	0 Mar. 1902	
Tobaccoony	Patrick F. McGlolin	Medical Officer of Dispensary District.	48 $\frac{1}{2}$	32 $\frac{1}{2}$	Permanent infirmity of body.	128 10 8	48 0 0	9 Aug. 1889	
Do.	James Desnohe	Clark	78	31 $\frac{1}{2}$	Age and length of service	179 8 5	119 8 11	27 Mar. 1902	
Trillick	Nanno Murphy	Fever Hospital Nurse	60	29	Old age and infirmity of body.	18 0 0	25 0 0	1 Mar. 1875	
Do.	Thomas Tangney	Tailor	65 $\frac{1}{2}$	23 $\frac{1}{2}$	do.	52 0 0	21 0 0	18 Dec. 1885	

Do.	Mary O'Sullivan	Schoolmistress	44	91	Permanent infirmity of body.	63 12 9	22 0 0	17 Oct. 1892
Do.	Richard Harold	Medical Officer of Dispensary District.	78½	48½	Old age	121 12 10	81 1 10	12 Sept. 1888
Do.	Timothy J. O'Sullivan	Master	60½	21½	Permanent infirmity of body.	155 2 8	65 0 0	24 Jan. 1899
Do.	Garrett O'Shall	Carpenter	40	18½	do.	82 0 0	18 4 0	27 Oct. 1899
E.s.	Rowland J. Deasy	Medical Officer of Dispensary District.	51½	26½	do.	171 10 10	80 0 0	8 June, 1901
Do.	James Murphy	Cook and Farm Steward.	82	19	do.	48 10 0	12 0 0	13 Mar. 1892
Trim.	Bridget Moore	Matron	61½	25½	do.	90 4 8	40 0 0	19 June, 1883
Do.	John Moore	Schoolmaster	54½	21½	do.	63 0 0	20 0 0	17 Oct. 1884
Do.	Mary Nealew	Schoolmistress	48½	28½	Abolition of office	71 0 0	30 0 0	4 Feb. 1891
Do.	Catherine Gough	Midwife of Dispensary District.	74	11½	Permanent infirmity of body.	95 0 0	7 10 0	26 Aug. 1893
Do.	Elizabeth Russell	do.	69½	20½	Old age	93 0 0	10 7 0	7 Sept. 1887
Do.	Laurence M. Sheridan	Clerk	58½	27½	Permanent infirmity of body.	155 15 10	100 0 0	20 Apr. 1901
Do.	Bernard Fitzpatrick	Relieving Officer	43½	12½	do.	25 0 0	7 14 8	22 July, 1901
Do.	Edward Higgins	do.	60½	27½	do.	88 5 8	23 12 1	23 Dec. 1901
Tuam	Thomas Healy	do.	70½	35½	do.	30 0 0	10 10 0	10 July, 1900
Do.	Anne Griffin	Fever Hospital Nurse	43½	16½	Permanent infirmity of body.	65 0 0	20 0 0	13 Aug. 1880
Do.	William Flynn	Baker	79	31½	Old age	54 12 0	20 0 0	31 Dec., 1880
Do.	Bridget Browne	Schoolmistress	40½	27½	Permanent infirmity of body.	75 0 0	21 5 0	11 Apr. 1901
Do.	John Fore	Relieving Officer	50½	18½	do.	40 0 0	13 15 4	26 Apr. 1901
Do.	Edward Holmes	Forster of Dispensary	75½	23½	Age and length of service	10 0 0	7 5 0	6 June, 1901
Do.	Thomas B. Gilmore	Forier	55½	23	Old age	7 0 0	4 13 4	5 June, 1902

9 Sept. 1892

5 Jan. 1903

No. 22. B.—SUPERANNUATION ALLOWANCES.—UNION OFFICERS—continued.

Unba.	Name of Officer.	Office	Age. Years.	Period of service.	Cause of retirement.	Annual Salary.	Superannua- tion Allowance.	Date of Consent of Local Government Board.	Date of termination of Allowance, if contested.
1.	5.	3.	4.	5.	6.	7.	8.	9.	10.
Tulla	Timothy Murphy	Clerk	64½	43½	Age and length of service	173 14 2	116 16 1	22 June, 1899	
Do.	Edward Baker	Master	62½	44½	do.	89 14 0	56 16 0	29 May, 1899	
Do.	Thomas Glynn	Schoolmaster	61½	39½	Old age	71 17 6	42 9 2	8 July, 1902	
Tullamore	Henry M. Clarke	Medical Officer of Dispen- sary District	63½	29	Permanent infirmity of body.	112 5 0	72 0 0	22 Oct. 1894	
Do.	John Tynan	Schoolmaster	59½	33½	do.	98 4 3	56 8 2	2 May, 1895	
Do.	James Duane	Relieving Officer and Sanitary Sub-Officer.	67	39½	Old age	45 0 0	24 0 0	29 Mar. 1900	
Do.	James McKeown	Clerk	78	42½	Age and length of service	345 20 10	230 7 2	18 Aug. 1899	
Uringford	Robert Thompson	Medical Officer of Work- house and of Dispensary District.	76½	54½	Permanent infirmity of body.	150 17 5	96 18 2	3 July, 1893	
Waterford	Eleanor M. Grant	Fever Hospital Nurse	67½	30½	Old age	70 0 0	20 0 0	3 June, 1890	
Do.	Eliza Ahern	Schoolmistress (Infant School).	51½	29½	Permanent infirmity of body.	75 0 0	43 18 0	26 Nov. 1890	
Do.	David Delahunty	Peeter	63	6½	Permanent infirmity of mind and body.	54 0 0	30 16 0	12 Apr. 1898	
Do.	Mary McGrath	Midwife	82	26	Old age	12 0 0	7 4 0	11 Mar. 1899	
Do.	James B. Norris Caus.	Medical Officer of Dispen- sary District and Medi- cal Officer of Health.	64½	31½	Permanent infirmity of mind and body.	153 6 8	79 4 5	11 April, 1900	
Do.	Lawrence Casway.	Tiler.	70	26½	Old age	42 0 0	24 0 0	11 April, 1901	

Do.	Francis Byrne	Engineman and Plumber	42	19½	Permanent infirmity of body.	65 0 0	20 0 0	16 July, 1902
Do.	Alice Hearn	Night Nurse	45½	16½	do.	62 0 0	18 0 0	13 Mar. 1908
Westport	James Walsh	Minster	31½	20½	Old age	84 0 0	38 0 0	1 Mar. 1888
Do.	Alexander Johnston	Medical Officer of Dispensary District.	64	37½	Age and length of service.	169 18 8	112 12 8	6 April, 1909
Do.	Sarah Joyce,	Midwife of Dispensary District.	46½	17½	Permanent infirmity of body.	20 0 0	5 0 0	27 Nov. 1909
Wexford	Jane Steas	Fever Hospital Nurse	71½	44	Age and length of service	68 0 0	23 8 0	16 Aug. 1899
Do.	Bridget Scallan	Matron	72½	22½	do.	66 2 0	24 4 8	1 Sept. 1899
Do.	James McGrath	Schoolmaster	87	20½	Old age	74 14 0	26 0 0	2 May, 1902
Youghal	Catherine Russell,	Caretaker of Industrial School Buildings.	89	36½	Abolition of Office.	81 4 0	28 16 0	23 Aug. 1901.
Do.	Edmund O'Ryan	Medical Officer of Dispensary District	76½	36½	Old age	107 4 10	104 16 6	13 Mar. 1909

No. 22. C.—SUPERANNUATION ALLOWANCES.—RURAL DISTRICT OFFICERS.

Rural District	Name of Officer.	Office.	Age, Years.	Period of service.	Cause of retirement.	Annual Salary.			Superannuation allowance.			Date of termination of allowance, if terminated.	
						£	s.	d.	£	s.	d.		
Abbeyleix	Henry N. Dudley	Medical Officer of Health	43	19½	Permanent infirmity of mind.	29	0	0	9	17	3	25 June, 1960	6 Sept. 1962
Do.	James Devlin	do.	50½	20½	Permanent infirmity of body.	59	0	0	16	0	0	4 Oct. 1962	
Antrim	William J. Taggart	do.	62½	36	Age and length of service	20	0	0	10	0	0	27 Jun. 1963	
Ardee, No. 1	Thomas Powderley	Sanitary Sub-Officer	72	26½	Old age	10	0	0	0	0	0	3 Mar. 1962	4 April, 1962
Ballinrobe	Edward McGarr	Medical Officer of Health	76½	45½	Age and length of service	25	0	0	10	13	4	14 Dec. 1961	
Ballycastle	Charles McCaughan	Executive Sanitary Officer.	58½	34½	Permanent infirmity of body.	12	10	0	6	17	6	19 Mar. 1961	
Ballymoney	John Freeman	Charetaker of Cemetery	77½	20½	Old age	66	10	6	10	10	0	13 May, 1962	
Bantry	James B. Swanton	Medical Officer of Health	63½	37½	do.	10	0	0	6	13	4	13 Mar. 1962	
Caherivreen	Austen F. Walker	do.	60½	28	do.	15	0	0	9	10	0	27 Oct. 1962	
Castlederg	Andrew T. Lorr	do.	45½	21½	do.	18	0	0	5	0	0	23 Aug. 1960	
Castlerough	James Irvine	do.	68½	29½	do.	4	0	0	2	12	0	11 Mar. 1962	29 April, 1962
Castletown	Daniel Kelly	Sanitary Sub-Officer	83	26½	do.	5	0	0	3	3	6	18 May, 1962	
Clagher	Samuel Binkley	Medical Officer of Health	74½	28½	Age and length of service	15	0	0	9	10	0	23 July, 1962	14 Dec. 1962
Conakilly	James P. Magner	do.	89½	10	Permanent infirmity of body.	20	0	0	7	0	0	1 Nov. 1962	
Croom	Jeremiah T. Harrigan	Consulting Sanitary Officer and Medical Officer of Health.	63	36½	Old age	52	0	4	31	13	6	26 April, 1963	

Do.	Richard Liston	Sanitary Sub-Officer	67½	37½	do.	10 6 8	6 17 0	25 July, 1902
Dublin	James King	Clerk and Executive Sanitary Officer.	73	44½	Age and length of service	74 10 0	48 6 8	21 Feb. 1901
North Dublin	William Greene	Medical Officer of Health	56	4½	Permanent infirmity of body.	18 0 0	2 15 0	4 Mar. 1901
Dunfonghy	William Henderson	Clerk and Executive Sanitary Officer.	70	47½	Age and length of service	23 10 0	10 2 6	19 July, 1901
Dunmanway	Eugene McCarthy	Sanitary Sub-Officer	65½	19½	Permanent infirmity of body.	12 14 4	5 10 2	7 Aug. 1902
Ennisceorthy	Jerome Murphy	do.	62½	27½	do.	12 10 0	8 0 0	23 Oct. 1906
Fernoy	John W. Baquiere	Medical Officer of Health	62½	36½	Old age	24 18 0	13 0 0	7 Aug. 1902
Glenties	Alexander Hill	Clerk and Executive Sanitary Officer.	76½	40½	Age and length of service	33 11 2	22 7 5	27 July, 1900
Grand, No. 1	Garratt Parrell	Sanitary Sub-Officer	70	22	Old age	20 0 0	10 18 4	17 Aug. 1901
Kells	James J. Brady	do.	56½	16½	Permanent infirmity of body.	8 0 0	2 2 8	4 June, 1902
Keshmure	Francis G. Mayberry	Medical Officer of Health	53½	28	do.	25 0 0	15 16 8	16 Dec. 1900
Killoal	Patrick Campbell	Sanitary Sub-Officer and Caretaker of Graveyard.	70½	21½	Old age	10 10 0	3 13 6	2 Sept. 1902
Killala	Edward A. Mullins	Medical Officer of Health	60½	18½	Permanent infirmity of body.	20 0 0	7 0 0	18 Jan. 1901
Loughres	Patrick M. Egan	Clerk and Executive Sanitary Officer.	63½	36	Old age	43 0 0	24 0 0	31 Aug. 1900
Macroom	Richard Barrett	Consulting Sanitary Officer	47½	38½	Age and length of service	15 0 0	9 10 0	13 Nov. 1902
Midleton	William Roche	Executive Sanitary Officer	61½	30½	Old age	20 0 0	13 0 8	13 May, 1902
Do.	do.	Clerk	61½	30½	do.	45 0 0	30 0 0	4 July, 1902
Mounghan	Robert W. Stewart.	Medical Officer of Health.	57	32	Permanent infirmity of body.	18 0 0	10 0 0	20 Jan. 1902
Mounsbollen.	Patrick Carr	Sanitary Sub-Officer	57½	31½	do.	18 0 0	10 0 0	29 Apl. 1901
Mullingar	Daniel Leavy	do.	61½	29½	Old age	18 0 0	7 10 0	25 Mar. 1903

No. 22, C.—SUPERANNUATION ALLOWANCES.—RURAL DISTRICT OFFICERS—continued.

Rural District.	Name of Officer.	Office.	Age, years.	Period of service.	Causes of retirement.	Annual Salary.	Superannuation allowance.	Date of Cessation of Local Government Board.	Date of termination of allowance if terminated.
1.	2.	3.	4.	5.	6.	7.	8.	9.	10.
NASS, No. 1	Peter Farrelly	Sanitary Sub-Officer	31	12½	Permanent infirmity of body.	£ 11 10 1	£ 3 11 3	24 Aug. 1901	14 June, 1902
Do.	William Farrell	Executive Sanitary Officer	61	29½	Old age	15 0 0	£ 18 0	9 Dec. 1901	
Newcastle	John P. McCarthy	Medical Officer of Health	50½	27½	Permanent infirmity of body.	15 0 0	9 7 3	5 May, 1902	10 Apl. 1902
Omagh	William L. Crawford	Sanitary Sub-Officer	52	25½	do.	24 12 7	14 0 0	23 May 1901	
Roserea, No. 1	Richard Austin	do.				6 13 0	3 15 8	5 Aug. 1900	17 Nov. 1902
Roserea, No. 2	do.	do.	74	25½	Age and length of service	3 15 0	1 11 5	9 Aug. 1900	17 Nov. 1902
Roserea, No. 3	do.	do.				0 17 0	0 7 1	9 Aug. 1900	17 Nov. 1902
Strabane, No. 1	Samuel Ewing	do.	72½	29	Old age	60 0 0	39 0 0	31 May 1901	
Tobereary	James Donohoe	Clerk and Executive Sanitary Officer	72	31½	Age and length of service	60 0 0	40 0 0	27 Mar. 1902	
Trim	Laurance M. Sheridan	Clark	55½	33½	Permanent infirmity of body.	104 5 4	50 0 0	29 Apl. 1901	
Do.	Bernard Fitzgibbon	Sanitary Sub-Officer	41½	13½	do.	11 15 0	2 3 4	9 July 1901	
Do.	Eward Higgins	do.	60½	27	do.	11 10 0	6 15 8	29 Jan. 1902	
Tuas	Thomas Healy	do.	70½	32½	Old age	10 0 0	£ 10 0	11 Oct. 1900	
Do.	John Pore	do.	54½	16½	Permanent infirmity of body.	13 15 0	5 0 0	27 Aug. 1901	
Youghal, No. 2	Edward O'Byrne	Medical Officer of Health	70½	30½	Old age	24 12 0	23 1 4	20 Mar. 1903	

No. 22 D.—SUPERANNUATION ALLOWANCES of the officers of the late office of the Dublin Collector-General of Rates which were in force during any portion of the year ended the 31st of March, 1903.

(a.) In respect of offices abolished by Section 66 of the Local Government (Ireland) Act, 1898.

County and County Borough.	Name of Officer.	Office.	Annual Superannuation Allowance.	Date of termination of Allowance, if terminated.
			£ s. d.	
Dublin, .	Henry R. Perry, . . .	Collector-General, . . .	406 13 4	
" .	John K. Rogerson, . . .	Chief Clerk, . . .	368 5 8	
" .	James Harford, . . .	Clerk, . . .	272 5 0	
" .	James V. Coyle, . . .	" . . .	260 12 8	
" .	Charles O. Warner, . . .	" . . .	172 17 9	
" .	William H. Hillyard, . . .	" . . .	186 1 9	
" .	William C. Jeffs, . . .	" . . .	164 4 5	
" .	Alexander J. Henry, . . .	" . . .	93 7 10	
" .	Robert A. Boyd, . . .	" . . .	90 7 10	
" .	William Dingle, . . .	Office Keeper, . . .	61 5 8	
" .	Andrew W. Ferguson, . . .	Messenger, . . .	33 14 2	
" .	Mary Dingle, . . .	Housekeeper, . . .	24 0 0	
" .	William Mooney, . . .	Solicitor, . . .	106 6 8	
" .	George Wilkinson, . . .	Collector, . . .	324 19 0	
" .	Robert A. Dunlop, . . .	" . . .	332 7 4	
" .	Robert J. Henchy, . . .	" . . .	245 13 4	
" .	James K. Murray, . . .	" . . .	112 9 10	
" .	John Phelan, . . .	" . . .	34 8 8	
" .	James Sheridan, . . .	" . . .	17 1 8	
" .	George Deason, . . .	" . . .	17 1 8	
" .	John Curtin, . . .	Warrant Officer . . .	14 13 4	

(b.) Payable under previous Acts.

" .	Michael Bannon, . . .	Collector, . . .	100 0 0	
" .	Radolph L. Lambert, . . .	" . . .	124 13 0	
" .	Henry F. Hunt, . . .	" . . .	113 0 0	
" .	Robert J. Henchy, . . .	" . . .	311 0 1	
" .	Hugh McIntyre, . . .	" . . .	313 8 10	
" .	Charles W. Hannon, . . .	Clerk, . . .	319 11 8	
" .	Charles J. McNeill, . . .	" . . .	130 8 4	
" .	Richard G. Pilkington, . . .	Inspector, . . .	123 6 8	
" .	James T. A. Crofton, . . .	Collector, . . .	362 16 1	
" .	Frederick A. Buckley, . . .	" . . .	225 12 4	
" .	John S. Joyce, . . .	" . . .	128 2 4	
" .	William F. Wilkinson, . . .	" . . .	227 12 10	
" .	Henry D. Dowman, . . .	" . . .	227 11 0	
" .	William Mooney, . . .	Solicitor, . . .	376 16 0	

APPENDIX F.

TABLE No. 1.

(a). STATEMENT of ALTERATIONS in DISPENSARY DISTRICTS of Unions in Ireland to the 31st March, 1903, according to the Orders issued in pursuance of sec. 6 of 14 and 15 Vic., chap. 68:—(from the completion of Table No. 1, Appendix F, in the thirtieth annual Report).

UNIONS.	DISPENSARY DISTRICTS.	Districts abolished.	New Districts.	No. of Medical Offices authorized.	No. of Apothecaries or Pharmaceutical Chemists.	No. of Midwives.	Date of Order.
1.	2.	3.	4.	5.	6.	7.	8.
PROVINCE OF ULSTER.							
GASLENDERS, . . .	Castlederg and Killeter.	-	-	-	-	2	26th February, 1901.
	Drumquin, . . .	-	-	-	-	1	26th February, 1903.
DOWNPATRICK, . . .	Killogh, . . .	-	-	-	-	1	12th July, 1902.
ENNISKILLEN, . . .	Ely, . . .	-	-	-	-	1	23rd January, 1903.
KILNEEL, . . .	Bryansford, . . .	-	-	-	-	1	1st November, 1903.
PROVINCE OF MUNSTER.							
GARRICE-ON-SOIB, . . .	Portlaw, . . .	-	-	-	-	1	15th January, 1901.
	Rathpormuck, . . .	-	-	-	-	1	22nd December, 1902.
DINGLE, . . .	Avenacoola, . . .	-	-	-	-	1	25th August, 1902.
KILMACTHOMAS, . . .	Bunmahon, . . .	-	-	-	-	1	2nd August, 1902.
LISTOWEL, . . .	Ballydoegan, . . .	-	-	-	-	1	25th November, 1902.
MACROOM, . . .	Slieverogh, . . .	-	-	-	-	1	11th March, 1903.
MIDDLETON, . . .	Middleton, . . .	-	-	-	-	1	22nd October, 1902.
	Walshstownmore East, . . .	-	-	-	-	1	18th June, 1902.
NENAGH, . . .	Nenagh, . . .	-	-	-	-	1	18th April, 1902.
ROSCREA, . . .	Borris-in-Oestry, . . .	-	-	-	-	1	12th March, 1901.
	Bourney, . . .	-	-	-	-	1	2nd April, 1902.
THURLES, . . .	Barriscleagh, . . .	-	-	-	-	1	7th January, 1903.
WATERFORD, . . .	Kilmakeroge, . . .	-	-	-	-	1*	20th January, 1903.
YOUGHAL, . . .	Ardmore, . . .	-	-	-	-	1	9th May, 1902.

* The number of Midwives in this Dispensary District is reduced by one.

(a). STATEMENT of ALTERATIONS in DISPENSARY DISTRICTS of UNIONS in Ireland to the 31st March, 1903, according to the Orders issued in pursuance of sec. 6 of 14 and 15 Vic., chap. 68:—(from the completion of Table No. 1, Appendix F, in the thirtieth annual Report)—*continued.*

UNIONS.	DISPENSARY DISTRICTS.	Dis- tricts abolished.	New Dis- tricts.	No. of Medical Officers authorized.	No. of Apothecaries or Pharmaceutical Chemists.	No. of Midwives.	Date of Order.
1.	2.	3.	4.	5.	6.	7.	8.
PROVINCE OF LEINSTER.							
GALLAN, . . .	Ballygarry, . . .	-	-	-	-	1	23rd December, 1902.
	Mullinahone, . . .	-	-	-	-	1	23rd December, 1902.
CASTLECOMER, . . .	Ballyragget, . . .	-	-	-	-	1	27th March, 1903.
NORTH DUBLIN, . . .	North Dublin Rural,	-	-	2 ^a	-	2 ^b	21st November, 1902.
	North Dublin Urban,	-	-	2	-	2	
SOUTH DUBLIN, . . .	Palmerstown, . . .	1	-	-	-	-	28th May, 1902.
	South City, . . .	-	-	1	-	1	

^aThe number of Medical Officers and of Midwives in this Dispensary District is reduced by two.

(b). SUMMARY OF DISPENSARY DISTRICTS, BY PROVINCES, AS ALTERED BY THE FOREGOING TABLE UP TO THE 31st MARCH, 1903.

PROVINCES.	Number of unions.	Number of dispensary districts.	Population 1901.	Area in statute acres.	Poor Law Valuation in 1903.	Number of Medical Officers.	Number of apothecaries, or pharmaceutical chemists.	Number of midwives.
1.	2.	3.	4.	5.	6.	7.	8.	9.
ULSTER, . . .	43	222	1,568,226	6,322,534	5,191,961	238	7	143
MUNSTER, . . .	49	216	1,076,188	5,355,017	3,523,339	232	21	116
LEINSTER, . . .	39	206	1,132,829	4,330,572	5,600,441	228	15	202
CONNAUGHT, . . .	28	101	606,062	4,228,195	1,338,073	112	4	65
Total Ireland, . . .	159	745	4,403,375	*20,345,323	15,072,014	810	47	521

Exclusive of 487,410 acres under the larger rivers, lakes, and tideways.

TABLE No. 2.—FINANCIAL and RELIEF RETURNS.—LIST of all DISPENSARY DIS-
showing the NUMBER of DISPENSARIES in each, and the EXPENSES of each dis-
for the same year,—of the NUMBER of CASES of MEDICAL RELIEF afforded to
TICKETS for medical relief cancelled under § 9 of the Act; number of cases
of attendance of Medical Officers at BRIDEWELLS or houses of correction.

NOTES ON

Columns 1, 2, 4, 7, and 8, inclusive, are abstracted from the Orders of the Poor Law Commissioners.

Columns 3 and 4 are taken from the Reports of the Census Commissioners.

Columns 5, and 6 to 20, inclusive, are abstracted from returns received from the Clerks of unions.

Columns 21 to 27, inclusive, are abstracted from returns received from the Medical Officers of

Columns 10.—In various instances in which rent does not appear in this table as part of the annual
formersystem, or in a court-house, or other public building, the use of which is obtained by the Guardians,
also the dispensary is the property of the Guardians, having been built by means of a loan obtained
Columns 6, 12, and 13.—In some instances two dispensary districts, in the same or in different dis-

UNION.	DISPENSARY DISTRICTS.	Area in Statute Acres.	Popula- tion in 1901.	No. of Dispensaries, or Dispensary Stations, in each District.				EXPENSES OF YEAR.		
				Medical Officers.	Apothecaries, or pharma- ceutical chemists.	Midwives.	Medicines and Medical Appliances.	Rent of Dispensary Buildings.	Books, Forms, Stationery, Printing, and Advertising.	
1.	2.	3.	4.	5.	6.	7.	8.	9.	10.	11.
PROVINCE OF ULSTER.										
COUNTY OF ANTRIM.										
ANTRIM.	1. Antrim.	14,579	5,256	1	1	-	-	74 5 1	10 10 0	-
	2. Connor.	21,610	3,681	1	1	-	-	14 19 1	12 0 0	-
	3. Crumlin.	23,548	3,302	1	1	-	1	15 5 6	2 0 0	-
	4. Drough.	15,292	7,167	2	1	-	-	52 1 3	15 11 8	-
	5. Randalstown.	20,625	5,309	1	1	-	-	31 10 7	-	-
	6. Templepatrick.	21,175	4,132	1	1	-	-	21 3 1	5 0 0	-
			117,127	29,475	7	6	-	1	189 4 7	45 0 8
BALLYCASTLE.	1. Ballycastle.	45,500	5,772	2	1	-	-	28 7 11	0 15 0	0 15 6
	2. Croagh.	22,663	4,030	1	1	-	-	11 16 3	-	0 0 0
	3. Cushendall.	24,326	2,604	2	1	-	1	27 13 3	11 5 0	0 0 0
			102,197	12,406	5	3	-	1	65 17 5	18 0 0
BALLYMENA.	1. Aboghtill.	14,299	6,014	1	1	-	-	41 3 9	4 30 0	1 5 5
	2. Ballymena.	8,292	13,373	1	1	1	1	52 12 2	3 0 0	3 12 7
	3. Broughshane.	30,006	5,077	2	1	-	-	15 11 8	14 0 0	1 4 5
	4. Clogh.	20,825	5,277	1	1	-	-	14 16 9	10 10 0	1 2 0
	5. Galgorm.	13,598	7,692	2	1	-	-	25 10 6	13 0 0	1 10 1
	6. Glenwhirry.	22,711	4,546	2	1	-	-	19 20 8	23 0 0	1 2 0
	7. Portlengone.	17,265	6,166	2	1	-	-	11 5 4	12 18 0	1 5 6
	8. Toome.	15,715	4,797	2	1	-	-	11 18 10	15 2 6	1 5 0
		161,162	51,681	14	8	1	1	502 9 9	139 1 0	12 8 2

* See last paragraph of

TRICTS in the several Unions in Ireland (arranged in Provinces and Counties);—
 dispensary district during the Year ended the 31st of March, 1903,* with a RETURN,—
 patients at dispensaries and at their own homes, respectively; the number of
 of VACCINATION; number of DANGEROUS LUNATICS certified; and number of days

TABLE No. 2.

the Local Government Board.

dispensary districts.
 expenses, the dispensary of the district is held in a house which was used for a dispensary under the
 for the purpose, or in a house granted by the proprietor, rent free, or at a nominal rent. In some cases
 under the Dispensary Houses (Ireland) Act, 1872,
 adjoining unsons, are attended by the same medical officer.

ended 31st March, 1903.

MEDICAL RELIEF AFFORDED IN YEAR
ENDED 31st March, 1903.

Subsides; and payments for temporary services.										Vaccination Expenses.		Expenses from Loans obtained under the Dispensary Houses Act, 1872.	Other Expenses, including Fuel and Attendants, and other incidental Expenses not included in the foregoing Columns.	Total Expenditure for each Dispensary District for Year ended 31st March, 1903.	Number of New Cases attended and registered during the year.			No. of Patients by Medical Relief certified during the year.	Cases of Vaccination, including those of Irregularity, in the year.	No. of Dangerous Lunatics certified under s. 11.	No. of Houses in which Attendance was given at Births or Deaths of Persons born, and Buried, &c.
Medical Officers.				Amount of Fees paid to Medical Officers.	Other Expenses in carrying out the Vaccination Acts.	Dispensary Officers.	Visiting Doctors.	Total.	No. of Patients by Medical Relief certified during the year.	Cases of Vaccination, including those of Irregularity, in the year.	No. of Dangerous Lunatics certified under s. 11.				No. of Houses in which Attendance was given at Births or Deaths of Persons born, and Buried, &c.						
Salaried.	Payments for temporary services.	Apothecaries, or pharmaceutical chemists.	Midwives.									16.	17.	18.		19.	20.	21.	22.	23.	24.
£ s. d.	£ s. d.	£ s. d.	£ s. d.	£ s. d.	£ s. d.	£ s. d.	£ s. d.	£ s. d.	£ s. d.	£ s. d.	£ s. d.	£ s. d.	£ s. d.	£ s. d.	£ s. d.	£ s. d.					
100 0 0	5 5 0	-	-	5 0 0	11 12 4	-	4 6 2	110 18 9	631	246	571	-	60	2	-	-					
100 0 0	-	-	-	7 12 6	3 10 0	-	1 6 7	120 7 8	180	106	284	-	70	1	-	-					
92 10 0	-	-	87 10 0	5 14 0	4 10 2	365 0 9	1 15 9	614 6 1	344	271	615	-	65	-	-	-					
100 0 0	1 1 0	-	-	18 10 0	5 10 0	-	5 8 0	173 1 11	604	260	864	-	125	3	-	-					
100 0 0	8 8 0	-	-	11 18 0	-	-	15 0 0	166 16 7	661	347	908	-	115	1	-	-					
100 0 0	4 4 0	-	-	11 18 0	5 12 6	-	6 5 0	154 0 1	105	185	290	-	118	1	-	-					
481 10 0	48 18 0	-	27 10 0	60 10 0	30 15 2	265 0 9	23 16 6	1,263 11 8	2,287	1,415	3,702	-	612	8	-	-					
155 0 0	5 5 0	-	-	18 18 0	0 12 6	-	10 17 0	217 14 11	609	323	932	2	96	1	-	-					
120 0 0	3 0 0	-	-	8 6 0	-	-	11 7 8	154 16 9	226	125	351	-	88	1	-	-					
120 0 0	31 0 8	-	-	6 12 0	0 12 0	-	12 0 2	189 9 1	128	87	215	-	61	4	-	-					
265 0 0	19 5 8	-	-	23 18 0	1 4 6	-	34 4 8	661 19 0	935	602	1,537	2	216	6	-	-					
90 0 0	4 4 0	-	-	11 18 0	0 18 0	-	6 14 4	100 13 7	435	305	739	-	127	-	-	-					
300 0 0	5 14 0	65 15 0	6 25 0	63 10 0	3 11 0	-	20 1 9	302 16 6	1,803	645	2,448	-	303	12	-	-					
32 10 0	114 14 0	-	-	13 6 0	2 12 0	-	3 2 2	187 0 11	365	161	526	-	101	-	-	-					
90 0 0	4 4 0	-	-	13 14 0	1 3 0	-	6 2 2	143 12 6	152	95	247	-	111	-	-	-					
90 0 0	4 4 0	-	-	17 2 0	1 3 0	-	11 10 3	173 19 10	360	284	644	-	177	-	-	-					
90 0 0	8 9 2	-	-	11 12 0	0 7 6	-	6 7 2	125 8 7	162	146	308	-	118	-	-	-					
90 0 0	4 4 0	-	-	11 14 0	0 17 0	-	3 12 3	155 16 7	694	328	1,022	-	97	-	-	-					
90 0 0	10 12 0	-	-	9 0 0	0 9 0	631 15 6	7 1 4	782 3 8	235	240	475	-	150	1	-	-					
662 10 0	153 5 9	23 15 0	6 25 0	121 16 0	11 0 0	636 16 6	64 11 5	2,074 12 1	4,001	2,101	6,102	-	1,141	18	-	-					

page viii of Report.

NO. 2.—DISPENSARY DISTRICTS, with the EXPENSES, and AMOUNT OF MEDICAL

UNION.	DISPENSARY DISTRICTS.	Area in Acres.	Population in 1901.	No. of Dispensaries, or Dispensary Stations, in each District.	No. of Officers authorized,			EXPENSES OF YEAR.		
					Medical Officers.	Apothecaries, or pharmaceutical Chemists.	Milbrers.	Medicines and Medical Appliances.	Rent of Dispensary Buildings.	Books, Forms, Stationery, Printing, and Advertising.
1.	2.	3.	4.	5.	6.	7.	8.	9.	10.	11.
PROVINCE OF ULSTER— <i>con.</i>										
COUNTY OF ANTRIM— <i>con.</i>										
BALLYMONEY, .	1. Ballymoney, .	21,081	7,628	1	1	-	-	£ s. d.	£ s. d.	£ s. d.
	2. Castlequarter, .	25,831	4,043	1	1	-	1	14 2 4	15 0 0	0 11 6
	3. Derroch, .	20,719	3,847	1	1	-	-	17 7 7	6 0 0	0 11 6
	4. Dirrow, .	26,272	6,181	2	1	-	-	10 7 11	11 10 0	0 11 6
	5. Portrush and Bushmills, .	16,279	5,961	2	2	-	-	32 2 11	20 10 0	1 3 0
		121,182	28,275	7	6	-	1	107 18 10	53 0 0	4 1 0
*BELFAST, .	1. Belfast Rural, .	22,687	11,041	7	11	3	7	404 18 1	183 5 0	63 6 3
(Also in Co. Down.)	2. Belfast Urban, .	14,716	369,180	3	4	1	3	107 7 3	62 0 0	27 12 4
	3. Castlereagh, .	12,663	8,015	10	15	4	10	572 8 4	245 5 0	80 18 7
		49,466	368,236	10	15	4	10	1,083 7 5	490 5 0	170 21 1
LARNE, .	1. Ballycarry, .	14,214	4,073	2	1	-	-	10 2 0	9 10 0	-
	2. Ballysore, .	20,207	3,881	1	1	-	-	3 14 8	2 0 0	-
	3. Carrickfergus, .	16,702	8,258	1	1	-	1	17 7 9	6 6 0	-
	4. Glenarm, .	36,312	5,219	2	2	-	1	4 15 6	7 0 0	-
	5. Larne, .	30,366	11,358	1	1	-	-	10 13 8	-	-
		117,801	32,629	7	6	-	2	46 13 7	24 16 0	-
LISBURN, .	1. Annahilt, .	17,547	3,225	1	1	-	-	20 9 11	13 0 0	-
(Also in Co. Down.)	2. Ballyleson, .	11,961	4,290	1	1	-	-	12 3 7	10 10 0	-
	3. Drumbeg, .	10,379	4,104	1	1	-	-	13 2 7	-	-
	4. Dummurry, .	8,953	5,512	1	1	-	-	13 9 9	12 0 0	-
	5. Glenavy, .	19,173	3,417	3	1	-	-	19 15 4	15 0 0	-
	6. Hillsborough, .	18,777	5,587	1	1	-	-	20 5 0	15 0 0	-
	7. Knockmaddon, .	16,526	3,820	3	1	-	-	10 9 3	12 0 0	-
	8. Lisburn, .	3,665	12,403	1	1	-	1	58 4 10	30 0 0	-
	9. Saintfield, .	12,571	2,591	1	1	-	-	19 8 9	9 0 0	-
		119,641	64,463	13	9	-	1	187 9 0	113 10 0	-
COUNTY OF ARMAGH.										
ARMAGH, .	1. Armagh, .	15,764	12,633	3	1	-	1	20 6 2	7 0 0	1 10 2
	2. Blackwater-town, .	16,815	4,231	2	1	-	1	11 0 7	19 16 6	1 2 3
	3. Keady, .	26,282	9,677	4	1	-	1	8 13 4	3 10 0	1 2 3
	4. Loughgall, .	18,068	6,549	4	1	-	1	8 4 2	-	2 5 3
	5. Markethill, .	23,261	6,166	4	1	-	1	7 3 7	4 10 0	1 19 3
	6. Rich Hill, .	16,888	4,618	2	1	-	1	9 16 8	3 0 0	5 13 10
	7. Tynan, .	19,760	3,682	3	1	-	1	15 5 10	5 5 0	1 5 2
		146,578	45,826	23	7	-	7	80 10 4	43 1 6	14 18 2

* Belfast Union—Belfast Rural and Belfast Urban Dispensary Districts.—The figures do. Belfast Urban and Castlereagh Dispensary Districts.—The figures do.

RELIEF afforded in the several Unions during the Year ended the 31st of March, 1903—con

ended 31st March, 1903.

MEDICAL RELIEF AFFORDED IN YEAR
ENDED 31st MARCH, 1903.

Salaries and payments for temporary services.				Vaccination Expenses.		Expansions from Loans cleared under the Dispensary Houses Act, 1879.	Other Expenses, including Fuel and oil, and any incidental Expenses not included in the foregoing Columns.	Total Expenditure for each Dispensary District for year ended 31st March, 1903.	Number of New Cases attended, and vaccinated during the year.			No. of Tablets for Medical Relief issued during the year.	Cases of Vaccination, including those of Vaccination, in the year.	No. of Dispensary Houses certified under s. 15.	No. of cases in which Amputation was given at Dispensary House in accordance with s. 14.
Medical Officers.		Apothecaries or phar-ma-ceu-tical chemists.	Midwives.	Amount of Fees paid to Medical Officers.	Other Expenses in carrying out the Vaccination Acts.				Dispensary Districts.	Vulving Tablets.	Totals.				
11.	12.														
£ s. d.	£ s. d.	£ s. d.	£ s. d.	£ s. d.	£ s. d.	£ s. d.	£ s. d.	£ s. d.							
80 0 0	9 9 0	-	-	11 6 0	1 13 4	-	11 7 7	188 17 6	880	607	1,487	-	162	-	-
80 0 0	7 14 6	-	15 0 0	6 14 0	1 13 4	-	31 12 10	192 8 6	507	312	419	-	94	1	-
80 0 0	9 9 0	-	-	5 12 0	1 13 4	-	8 0 3	148 19 8	589	210	600	-	97	-	-
80 0 0	7 7 0	-	-	4 12 0	1 13 4	-	8 18 8	145 0 2	215	119	334	-	110	3	-
80 0 0	7 0 0	-	-	3 8 0	3 6 8	-	9 0 4	251 10 11	284	430	1,000	1	154	5	-
170 0 0	80 19 6	-	15 0 0	36 12 0	10 0 0	-	68 5 8	936 17 0	2,125	1,614	3,739	1	599	9	-
826 5 4	78 16 7	7,300 0 0	186 19 3	132 0 6	0 8 8	-	261 9 5	3,964 1 2	1061	508	1,569	-	545	8	-
337 10 0	31 4 11	75 11 2	65 16 8	509 18 0	14 13 4	-	93 2 1	1,329 15 4	29,054	11,671	42,025	4	2,720	22	-
123 15 0	110 1 6	465 11 2	232 6 11	1830 4 0	66 0 0	-	454 11 6	5,288 17 0	33,795	12,451	46,246	4	3,000	40	-
00 0 0	-	-	-	9 10 0	-	-	9 17 9	98 19 9	18	42	60	-	104	-	-
42 8 3	33 10 0	-	-	5 2 0	-	-	29 1 2	114 16 1	135	116	251	-	70	1	-
75 0 0	4 4 0	-	7 10 0	9 0 0	-	-	17 2 9	136 10 6	370	179	549	-	86	4	-
78 1 3	10 0	-	-	14 8 0	-	-	6 7 0	145 1 10	177	129	306	-	157	1	-
75 0 0	4 4 0	-	-	12 10 0	3 0 0	-	4 0 0	109 3 8	1,135	331	1,466	-	185	6	-
331 9 7	34 4 0	-	7 10 0	50 10 0	3 0 0	-	66 8 8	604 11 10	2,035	794	2,829	-	608	12	-
88 19 1	29 5 0	-	-	-	-	-	2 10 0	139 4 0	120	87	207	-	72	-	-
140 0 0	9 9 0	-	-	39 18 0	1 0 0	-	5 0 0	178 0 7	212	235	447	-	421	1	-
75 0 0	7 7 0	-	-	8 12 0	1 5 0	30 0 0	29 18 11	156 5 0	228	205	433	-	79	-	-
80 0 0	6 6 0	-	-	5 10 0	-	-	4 0 0	127 5 9	315	209	524	-	109	1	-
100 0 0	-	-	-	9 0 0	-	-	2 10 0	146 5 4	214	47	261	-	92	-	-
100 0 0	-	-	-	10 4 0	-	-	2 0 0	147 9 0	278	186	464	-	137	1	-
100 0 0	-	-	-	-	-	-	3 8 0	125 12 3	904	143	347	-	33	-	-
35 0 0	4 4 0	-	25 0 0	0 17 0	1 0 0	-	6 15 9	203 4 7	1,243	625	1,868	-	198	2	-
75 0 0	6 6 0	-	-	6 0 0	1 0 0	-	9 4 6	125 19 3	339	136	475	-	88	2	-
738 19 1	42 17 0	-	25 0 0	996 4 0	4 5 0	30 0 0	58 2 2	1,844 5 2	3,172	1,981	5,154	-	1,234	7	-
112 10 0	6 6 0	-	13 15 0	690 8 0	9 0 0	-	36 14 2	225 9 6	2,540	537	3,077	2	210	2	-
90 0 0	6 6 0	-	11 5 0	7 4 0	3 0 0	-	6 10 2	166 4 6	447	231	678	-	83	2	-
90 0 0	15 16 0	-	15 0 0	970 6 0	1 10 0	-	6 2 2	212 19 9	459	121	580	-	60	11	-
90 0 0	4 4 0	-	15 0 0	12 4 0	4 10 0	-	4 5 4	140 12 9	304	119	423	-	120	4	-
90 0 0	6 6 0	-	15 0 0	143 2 0	2 5 0	-	5 11 9	145 17 7	250	232	482	-	117	-	-
90 0 0	9 9 0	-	32 17 5	5 8 0	2 0 0	230 5 0	133 14 8	628 4 7	279	134	413	1	55	1	-
90 0 0	6 6 0	-	17 5 0	11 6 0	2 0 0	-	1 12 1	150 5 1	312	156	468	1	70	1	-
692 10 0	26 18 0	-	125 2 4	1,139 18 0	17 5 0	126 0 5	191 10 4	1,569 13 9	4,474	1,535	6,009	4	1,946	21	-

Given in columns 5 to 20, inclusive, relate to the two Dispensary Districts.
Given in columns 21 to 26, inclusive, relate to the two Dispensary Districts.

No. 2.—DISPENSARY DISTRICTS, with the EXPENSES, and AMOUNT of MEDICAL

UNIONS.	DISPENSARY DISTRICTS.	Area in Statute Acres.	Population in 1901.	No. of Dispensaries, or Dispensary Stations, in each District.	No. of Offices authorised.			EXPENSES OF YEAR			
					Medical Officers.	Apothecaries, or pharmaceutical chemists.	Midwives.	Medicines and Medical Appliances.	Rent of Dispensary Buildings.	Books, Forms, Stationery, Printing, and Advertising.	
1.	2.	3.	4.	5.	6.	7.	8.	9.	10.	11.	
PROVINCE OF ULSTER—con.											
COUNTY OF ARMAGH—con.											
LURGAN,	1. Aghalee,	12,317	3,244	1	1	-	-	12	10	1	3 13 0
(Also in Cos. Antrim and Down.)	2. Lurgan,	14,467	17,808	2	2	-	1	98	17	0	7 17 2
	3. Mohra,	15,441	4,935	1	1	-	-	6	7	2	3 13 7
	4. Portadown,	11,731	15,030	1	1	-	1	80	9	0	3 18 7
	5. Thirloughnan,	14,145	6,048	1	1	-	-	21	2	9	3 18 0
	6. Waringstown,	11,852	6,000	1	1	-	-	13	0	6	4 5 5
		70,943	53,718	7	7	-	2	238	13	0	27 10 9
COUNTY OF CAVAN.											
BAILIKBORO',	1. Bailieborough,	26,099	5,800	1	1	-	1	38	11	7	0 1 10
	2. Kingscourt,	13,197	2,736	1	1	-	1	19	17	1	0 1 10
	3. Slievecol,	11,276	2,429	1	1	-	-	18	7	3	0 1 10
	4. Termon,	21,009	4,402	3	1	-	1	29	4	0	0 2 0
		71,582	15,310	6	4	-	3	119	0	5	0 7 6
BAWNBOY,	1. Ballinamore,	20,605	5,373	1	1	-	1	22	2	2	-
(Also in Co. Leitrim.)	2. Ballyconnell,	30,094	4,833	1	1	-	-	24	12	6	-
	3. Newtown Gore No. 1,	10,133	3,014	1	1	-	-	11	6	0	5 0 10
	4. Newtown Gore No. 2,	2,343	383	1	1	-	-	-	-	-	-
	5. Swamlinbar,	28,904	4,392	2	1	-	1	11	16	3	-
		104,096	18,460	5	5	-	2	69	14	11	5 0 10
CAVAN,	1. Arragh,	17,074	4,381	1	1	-	-	16	9	7	0 3 4
	2. Ballyhouse,	19,789	5,770	1	1	-	1	41	11	8	0 3 5
	3. Bellanagh,	22,043	5,007	1	1	-	1	21	14	5	0 3 4
	4. Belturbet,	21,622	4,892	1	1	-	1	41	17	8	0 3 4
	5. Cavan,	21,028	6,433	1	1	-	1	39	14	10	0 3 5
	6. Killesnohra,	17,027	3,280	1	1	-	1	12	14	6	0 3 4
	7. Killesnock,	21,240	4,621	1	1	-	-	-	3	0	0 3 5
	8. Stradone,	21,245	4,549	1	1	-	1	10	1	9	0 3 5
		161,074	36,993	8	8	-	6	174	4	5	1 7 0
COOTEHILL,	1. Cootehill,	21,216	5,615	2	1	-	1	24	16	7	1 11 11
(Also in Co. Monaghan.)	2. Dawsongrove,	28,236	4,941	1	1	-	1	37	13	11	1 11 11
	3. Drum No. 1,	8,220	1,473	1	1	-	-	23	10	11	0 16 0
	4. Drum No. 2,	21,513	4,300	1	1	-	-	18	7	0	0 15 11
	5. Tullyvin,	20,628	5,499	2	1	-	1	13	12	1	1 11 11
		105,814	21,854	7	4	-	3	113	1	0	6 7 8

* Bawnboy Union—Newtown Gore No. 1 and Newtown Gore No. 2 Dispensary Districts. The

RELIEF afforded in the several Unions during the Year ended the 31st of March, 1903—*con.*

ENDED 31st MARCH, 1903.										MEDICAL RELIEF AFFORDED IN YEAR ENDED 31st MARCH, 1903.							
Subsides; and payments for temporary services.					Vaccination Expenses.			Expenditure from Loans obtained under the Dispensary Houses Act, 1879.	Other Expenses, including Fuel and Almonds, and any incidental Expenses not included in the foregoing Columns.	Total Expenditure for each Dispensary District for Year ended 31st March, 1903.	Number of New Cases attended and registered during the year.			No. of Tickets for Medical Relief issued during the year.	Cases of Vaccination, including cases of Inoculation, in the year.	No. of Dispensaries in which certified under s. 14.	No. of Days on which Attendance was given on bedridden or cases of permanent incurable illness.
Medical Officers.		Apothecaries, or pharmaceutical chemists.	Midwives.	Amount of Fees paid to Medical Officers.			Other Expenses in carrying out the Vaccination Acts.				Dispensary Tickets.	Visiting Tickets.	Totals.				
Salaries.	Payments for temporary services.			£ s. d.	£ s. d.	£ s. d.											
12.	13.	14.	15.	16.	17.	18.	19.	20.	21.	22.	23.	24.	25.	26.	27.		
75 0 0	6 6 0	-	-	6 6 0	0 6 6	-	-	25 12 10	130 5 10	287	251	531	-	52	-		
174 15 0	77 17 0	-	22 9 3	41 0 0	0 12 11	-	-	28 0 8	236 9 4	1,843	814	2,657	-	376	10		
79 10 0	6 6 0	-	-	3 0 0	0 6 8	-	-	5 17 9	109 5 11	139	249	438	-	104	-		
60 0 0	63 9 0	-	15 0 0	15 18 0	1 1 5	-	-	15 9 4	209 18 4	1,783	1,113	2,896	-	168	1		
15 0 0	-	-	-	12 2 0	1 6 5	-	-	8 11 1	127 0 9	151	122	276	-	106	4		
73 0 0	6 6 0	-	-	6 4 0	2 11 5	-	-	4 14 4	119 1 8	295	333	628	1	114	1		
332 5 0	100 4 0	-	37 9 3	385 10 0	6 5 0	-	-	82 19 0	1,142 2 0	4,661	2,672	7,423	1	820	16		
92 0 0	12 12 0	-	25 0 0	12 7 9	7 2 0	-	-	7 9 5	908 4 7	602	903	615	-	113	6		
99 0 0	9 9 0	-	25 0 0	6 14 3	5 16 0	-	-	7 11 1	355 8 3	890	91	971	-	60	4		
90 0 0	10 10 0	-	-	6 10 0	2 1 0	-	-	3 9 3	128 19 4	125	66	191	-	56	2		
800 0 0	16 4 0	-	25 0 0	9 8 0	16 5 0	-	-	6 6 7	245 10 1	204	85	349	-	94	1		
272 0 0	15 15 0	-	35 0 0	25 0 0	29 3 0	-	-	26 16 4	743 2 3	1,671	446	2,116	-	352	13		
105 0 0	4 19 0	-	-	21 12 0	2 0 0	-	-	6 0 0	184 13 3	70	96	166	-	224	8		
50 0 0	20 15 0	-	-	11 10 0	1 0 0	-	-	6 7 6	179 5 0	120	302	223	-	84	3		
81 6 3	28 7 0	-	-	6 2 0	-	-	-	4 10 0	144 2 1	78	68	136	-	31	-		
93 0 0	12 12 0	-	-	-	-	-	-	7 10 6	135 6 9	61	63	124	-	122	4		
266 6 3	12 12 0	-	-	32 4 0	3 0 0	-	-	24 8 0	643 7 0	333	336	669	-	462	15		
300 0 0	9 8 0	-	-	12 2 0	0 15 0	-	-	4 10 0	150 17 11	175	113	288	-	123	3		
100 0 0	9 9 0	-	20 0 0	-	0 15 0	-	-	4 15 1	181 19 2	90	79	169	-	66	1		
100 0 0	-	-	20 0 0	9 18 0	-	-	-	5 3 0	167 8 9	231	97	328	-	365	-		
100 0 0	-	-	20 0 0	7 4 0	0 15 0	-	-	5 3 0	175 3 0	382	192	575	-	89	11		
120 0 0	6 6 0	-	25 0 0	15 0 0	-	-	-	1 3 9	291 8 0	228	252	480	-	120	16		
100 0 0	8 8 0	-	25 0 0	7 10 0	-	-	-	3 17 6	109 13 4	252	168	420	-	66	1		
97 10 0	-	-	-	-	1 2 0	-	-	54 16 1	166 12 0	99	34	133	-	44	1		
892 0 0	6 6 0	-	-	5 18 0	2 5 0	-	-	5 2 0	145 6 9	104	37	141	-	62	-		
317 10 0	30 17 0	-	110 0 0	67 12 0	5 12 0	-	-	84 10 11	1,342 8 10	1,562	971	2,523	-	675	33		
91 0 0	28 7 0	-	25 0 0	12 10 0	3 19 0	-	-	1 0 0	306 19 6	215	199	395	-	135	6		
300 0 0	12 12 0	-	-	9 12 0	2 10 0	-	-	27 7 6	203 7 4	162	168	270	2	95	4		
33 6 8	4 4 0	-	-	4 10 0	0 13 0	-	-	4 2 5	76 3 0	45	35	70	-	36	1		
66 13 4	10 10 0	-	-	6 4 0	4 12 0	-	-	1 16 7	118 19 4	160	83	183	2	71	-		
692 4 0	15 13 0	-	25 0 0	7 10 0	3 5 0	-	-	2 9 0	181 11 0	51	63	94	15	122	5		
301 0 0	6 6 0	-	20 0 0	40 6 0	11 19 0	-	-	37 0 6	796 0 2	373	439	1,012	19	453	16		

figures given in columns 5 to 20, inclusive, relate to the two Dispensary Districts.

No. 2.—DISPENSARY DISTRICTS, with the EXPENSES, and AMOUNT of MEDICAL

UNION.	DISPENSARY DISTRICTS.	Area in Statute Acres.	Population in 1901.	No. of Dispensaries, or Dispensary Stations, in each District.				EXPENSES OF YEAR.		
				Medical Officers.	Apothecaries, or pharmaceutical chemists.	Midwives.	Medicines and Medical Appliances.	Rent of Dispensary Buildings.	Books, Forms, Stationery, Printing, and Advertising.	
L.	2.	3.	4.	5.	6.	7.	8.	9.	10.	11.
PROVINCE OF ULSTER—con.										
COUNTY OF DONEGAL.										
BALLYSHANNON, (Also in Cos. Fermanagh and Leitrim.)	1. Ballyntra, . . .	16,067	2,068	1	1	-	-	£ s. d.	£ s. d.	£ s. d.
	2. Ballyshannon, . . .	25,440	7,127	1	1	-	1	4 10 0	-	-
	3. Belleek, . . .	31,687	4,374	1	1	-	1	35 10 1	-	-
	4. Church Hill, . . .	26,700	1,513	2	1	-	-	13 16 11	15 0 0	-
	5. Kinbough, . . .	32,426	5,239	1	1	-	-	5 6 9	8 0 0	-
			122,220	20,601	6	5	-	2	40 13 10	23 0 0
DONEGAL, . . .	1. Donegal, . . .	43,421	5,279	1	1	-	1	109 6 7	49 0 0	-
	2. Dunkineely, . . .	17,561	3,690	1	1	-	1	63 15 5	-	-
	3. Lahy, . . .	29,692	3,887	1	1	-	1	13 6 5	8 10 0	-
	4. Mountcharles, . . .	33,330	5,416	1	1	-	1	50 10 10	7 10 0	-
	5. Pettigo, . . .	36,017	2,238	1	1	-	-	12 12 1	6 0 0	-
			166,011	20,450	5	5	-	4	10 18 8	5 0 0
DUNFANAGHY,	1. Crossroads, . . .	93,403	11,071	2	2	-	1	116 3 5	27 0 0	-
	2. Dunfanaghy, . . .	32,215	4,707	2	1	-	1	59 0 10	7 0 0	8 14 4
		125,618	15,778	4	3	-	2	20 5 8	3 5 0	9 2 9
GLENITES,	1. Ardara, . . .	41,503	5,008	1	1	-	1	79 6 6	10 6 0	17 17 1
	2. Carrick, . . .	55,029	5,344	3	1	-	1	60 6 6	6 0 0	-
	3. Dooherry, . . .	49,591	3,810	2	1	-	1	29 3 6	27 0 0	-
	4. Dungloe, . . .	51,942	11,382	4	2	-	3	17 8 2	14 0 0	-
	5. Glenites, . . .	43,249	3,245	2	1	-	1	30 4 7	18 0 0	-
	6. Killybegs, . . .	22,520	3,728	2	1	-	2	30 9 10	6 0 0	-
		237,474	33,191	14	7	-	9	22 12 7	13 0 0	-
INGHOWEN,	1. Buncrana, . . .	35,618	6,081	1	1	-	1	173 15 11	24 0 0	-
	2. Carrndonagh, . . .	35,329	4,762	2	1	-	1	48 15 0	6 0 0	-
	3. Clomanny, . . .	23,581	4,481	1	1	-	1	28 3 10	6 0 0	-
	4. Malin, . . .	26,403	5,703	3	1	-	1	12 1 9	2 10 0	-
	5. Moville, . . .	38,627	7,966	2	1	-	1	21 10 10	13 14 0	-
		159,518	28,943	9	5	-	5	16 14 0	6 10 0	-
								97 6 5	33 14 6	-

RELIEF afforded in the several Unions during the Year ended the 31st of March, 1903—con.

ENDED 31st MARCH, 1903.

MEDICAL RELIEF AFFORDED IN YEAR
ENDED 31st MARCH, 1903.

Salaries and payments for temporary services.				Vaccination Expenses.				Expenses from Loans obtained under the Dispensary B. uses Act, 1876.	Other Expenses, including Fuel and Attendance and any incidental Expenses not certified in the foregoing Columns.	Total Expenditure for each Dispensary District for year ended 31st March, 1903.	Number of New Cases attended and registered during the year.			No. of Tickets for Medical Relief issued during the year.	Cases of Vaccination, including means of Immunisation, in 1903 year.	No. of Dangerous Lunatics certified under s. 16.	No. of Boys on whom Attendance was given at Bridwell or Room of Correction, under	
Medical Officers.				Amount of Fees paid to Medical Officers.							Other Expenses in carrying out the Vaccination Acts.	Dispensary Tickets.	Visiting Tickets.					Total.
Salaries.	Payments for temporary services.	Apothecaries, or Pharmaceutical Chemists.	Midwives.	Amount of Fees paid to Medical Officers.	Other Expenses in carrying out the Vaccination Acts.	Other Expenses in carrying out the Vaccination Acts.												
£ s. d.	£ s. d.	£ s. d.	£ s. d.	£ s. d.	£ s. d.	£ s. d.	£ s. d.	£ s. d.	£ s. d.	£ s. d.	£ s. d.	£ s. d.	£ s. d.	£ s. d.	£ s. d.	£ s. d.		
75 0 0	-	-	-	2 18 0	-	-	-	6 10 4	88 18 4	225	70	195	-	35	-	-		
71 5 0	27 6 0	-	-	18 15 0	17 0 0	-	-	21 19 1	199 4 2	542	238	780	-	94	4	-		
75 0 0	-	-	-	15 0 0	4 6 0	4 0 0	-	12 5 9	128 8 8	156	45	201	-	98	0	-		
87 19 0	6 6 0	-	-	-	2 10 0	-	-	6 15 6	96 8 2	49	50	99	-	24	-	-		
75 0 0	53 10 6	-	-	-	16 6 0	1 0 0	230 19 0	10 15 4	467 7 8	704	114	818	-	103	3	-		
33 15 0	37 2 6	-	-	33 15 0	63 0 0	5 0 0	230 19 0	58 8 11	661 7 6	1,576	486	2,062	-	414	9	-		
300 0 0	-	-	-	35 0 0	7 14 0	-	-	-	178 9 5	224	127	351	-	78	7	-		
300 0 0	6 10 0	-	-	30 0 0	8 10 0	-	-	4 0 0	165 16 5	263	75	338	-	85	1	-		
300 0 0	22 0 0	-	-	21 0 0	6 6 0	-	-	4 0 0	191 6 10	332	94	426	1	68	-	-		
300 0 0	5 10 0	-	-	21 0 0	12 18 0	-	-	3 18 10	161 16 11	232	69	301	-	122	1	-		
30 0 0	10 10 0	-	-	-	6 10 0	-	-	2 11 0	95 18 8	75	59	134	-	45	-	-		
450 0 0	54 19 0	-	-	87 0 0	61 18 0	-	-	14 7 10	794 8 3	1,192	424	1,616	1	308	9	-		
300 0 0	6 6 0	-	-	-	21 8 0	0 12 8	-	16 1 6	319 3 4	271	54	325	-	263	5	-		
180 0 0	0 6 0	-	-	22 15 0	9 0 0	0 4 4	-	35 10 9	206 9 6	74	78	149	2	116	8	-		
300 0 0	12 12 0	-	-	22 15 0	30 8 0	0 17 0	-	51 12 3	325 12 10	342	128	470	2	379	15	-		
30 0 0	6 8 0	-	-	20 0 0	10 12 0	0 14 6	-	-	167 9 9	76	58	134	-	106	2	-		
30 0 0	6 6 0	-	-	20 0 0	15 16 0	0 17 0	-	3 0 0	209 2 6	100	66	166	-	154	4	-		
30 0 0	3 3 0	-	-	20 0 0	10 10 0	0 7 11	-	8 0 0	171 9 1	220	50	270	-	166	-	-		
330 0 0	15 15 0	-	-	12 9 0	27 0 0	2 1 1	-	16 11 6	312 1 2	331	63	394	-	367	11	-		
36 0 0	-	-	-	30 0 0	14 0 0	-	-	-	189 9 10	253	40	293	-	17	5	-		
36 0 0	6 8 0	-	-	7 10 0	9 4 0	0 7 5	-	6 10 0	163 10 9	82	36	118	-	93	6	-		
710 0 0	37 16 0	-	-	195 19 0	95 2 6	4 7 11	-	32 1 6	1,317 2 4	1,668	278	1,946	-	832	28	-		
30 0 0	6 6 0	-	-	14 0 0	16 0 0	1 1 0	-	0 10 0	152 12 0	252	51	303	-	161	6	-		
30 0 0	13 10 0	-	-	11 5 0	15 10 0	-	-	2 0 0	166 8 10	316	57	373	-	148	6	-		
30 0 0	9 3 0	-	-	13 5 11	22 18 0	-	-	3 0 0	152 15 8	141	74	215	-	209	2	-		
30 0 0	-	-	-	13 5 11	11 18 0	-	-	3 16 0	151 3 3	64	40	104	2	138	2	-		
30 0 0	1 1 0	-	-	12 4 3	16 2 0	-	-	1 10 0	143 1 3	149	90	239	-	169	1	-		
450 0 0	30 0 0	-	-	64 1 1	62 6 0	1 1 6	-	10 16 0	769 4 0	973	318	1,291	2	777	16	-		

No. 2.—DISPENSARY DISTRICTS, with the EXPENSES, and AMOUNT of MEDICAL

UNIONS.	DISPENSARY DISTRICTS.	Area in Statute Acres.	Popula- tion in 1901.	No. of Dispensaries, or Dispensary Stations in each District.	No. of Officers authorized.			EXPENSES OF YEAR		
					Medical Officers.	Apothecaries, or pharma- ceutical chemists.	Midwives.	Medicines and Medical Apparatus.	Rent of Dispensary Buildings.	Books, Forms, Stationery, Printing, and Advertising.
1.	2.	3.	4.	5.	6.	7.	8.	9.	10.	11.
PROVINCE OF ULSTER— <i>con.</i>										
COUNTY OF DONEGAL— <i>con.</i>										
LETTERKENNY.	1. Church Hill.	60,137	4,518	1	1	-	1	£ 7 0 7	£ 4 0 0	£ 1 11 9
	2. Letterkenney.	22,400	6,141	1	1	-	1	16 16 6	12 0 0	1 11 9
	3. Monorcrossing- ham.	18,638	2,721	1	1	-	1	70 14 1	0 10 0	1 11 8
		101,245	13,980	3	3	-	3	44 10 2	16 10 0	4 15 2
MILFORD.	1. Fennett.	26,817	4,212	1	1	-	1	23 8 2	8 0 0	0 10 0
	2. Kilmacrenn and Milford.	28,638	4,242	2	1	-	-	15 14 7	10 0 0	1 1 0
	3. Rathmalton.	19,563	3,825	1	1	-	1	32 6 8	8 0 0	0 14 0
	4. Rathmullan.	11,828	2,424	1	1	-	-	7 6 2	6 10 0	0 8 1
	5. Rosgull.	24,668	4,556	1	1	-	1	30 9 0	15 0 0	0 8 0
	111,334	29,259	6	5	-	3	121 4 7	47 10 0	3 1 1	
STRANORLAR.	1. Cloghan.	63,964	4,673	2	1	-	1	13 8 3	6 0 0	6 9 1
	2. Killygordan.	36,760	3,613	2	1	-	1	19 10 8	7 0 0	1 2 0
	3. Stranorlar.	30,427	5,291	2	1	-	1	25 10 7	7 0 0	0 12 10
	122,151	13,567	6	3	-	3	58 9 8	20 0 0	7 3 11	
COUNTY OF DOWN.										
BANBRIDGE, (Also in Co. Armagh.)	1. Ballyward.	24,729	6,126	1	1	-	-	10 17 10	4 0 0	1 2 5
	2. Banbridge.	21,693	14,620	2	1	-	-	16 8 9	13 0 0	0 11 0
	3. Crocgar.	16,269	3,607	2	1	-	-	6 15 2	11 0 0	5 6 9
	4. Drumore.	16,802	6,943	1	1	-	-	9 13 11	9 0 0	0 19 11
	5. Loughbrick- land.	26,446	5,471	3	1	-	-	5 2 1	12 10 0	1 19 11
	6. Tanderages.	18,662	5,245	1	1	-	1	27 1 7	12 0 0	2 12 10
	125,150	42,654	10	6	-	1	75 19 10	62 10 0	11 14 11	
DOWNPATRICK.	1. Ballymahinch.	28,216	7,284	3	1	-	-	14 5 6	17 5 0	6 10 5
	2. Clough.	22,474	6,220	3	1	-	-	46 17 4	13 0 0	6 10 5
	3. Downpatrick.	18,727	6,515	1	1	-	1	34 3 11	14 15 0	6 10 8
	4. Killough.	17,345	3,679	3	1	-	1	23 0 0	17 12 6	4 13 5
	5. Killyleagh.	25,071	7,449	4	1	-	-	35 17 4	17 8 0	6 10 5
	6. Paristerry.	16,046	4,548	1	1	-	1	22 4 1	8 3 0	2 30 5
	7. Strangford.	17,675	3,226	3	1	-	1	21 19 2	14 2 5	10 4 9
	147,446	38,620	18	7	-	4	199 7 4	162 0 0	43 10 5	

RELIEF afforded in the several Unions during the Year ended the 31st of March, 1903—con.

ENDED 31st MARCH, 1903.										MEDICAL RELIEF AFFORDED IN YEAR ENDED 31st MARCH, 1903.																			
Salaries and payments for temporary services.				Vaccination Expenses.		Expenses from Loans obtained under the Dispensary Houses Act, 1879.	Other Expenses, including Fuel and Attendants, as may be incurred in carrying out the foregoing Columns.	Total Expenditure for each Dispensary District for Year ended 31st March, 1903.	Number of New Cases attended and registered during the year.			No. of Tablets for Medical Relief executed during the year.	Cases of Vaccination, including cases of Recrudescence, in the year.	No. of days on which Attendance was given at intervals or House of Convalescence, under s. 15.															
Medical Officers.		Apothecaries, or pharmaceutical chemists.	Midwives.	Amount of Fees paid to Medical Officers.					Other Expenses in carrying out the Vaccination Acts.	Dispensary Tablets.	Visiting Tablets.				Totals.														
Subsist.	Payments for temporary services.			Amount of Fees paid to Medical Officers.	Other Expenses in carrying out the Vaccination Acts.	Dispensary Tablets.	Visiting Tablets.	Totals.																					
12.	13.	14.	15.	16.	17.	18.	19.	20.	21.	22.	23.	24.	25.	26.	27.														
£	s.	d.	£	s.	d.	£	s.	d.	£	s.	d.																		
100	0	0	4	4	0	-	35	0	0	7	0	0	-	10	1	8	133	13	0	33	29	67	1	71	2	-			
100	0	0	14	13	0	-	20	0	0	10	0	0	-	3	19	8	179	5	11	233	129	367	-	07	11	-	-		
100	0	0	-	-	-	-	25	0	0	0	12	0	-	8	12	8	163	0	5	163	111	274	2	63	-	-	-	-	
200	0	0	15	17	0	-	70	0	0	23	15	0	-	22	14	0	501	4	4	439	289	728	3	231	13	-	-	-	
100	0	0	11	0	0	-	27	10	0	12	8	0	-	7	10	1	190	6	3	135	79	198	-	111	2	-	-	-	
100	0	0	13	1	0	-	2	2	0	10	6	0	-	10	15	1	163	19	8	214	88	306	-	99	3	-	-	-	
100	0	0	22	1	0	-	25	0	0	3	4	0	-	7	5	4	216	11	0	360	105	465	1	68	1	-	-	-	
100	0	0	3	3	0	-	-	-	-	9	0	0	-	5	11	8	132	4	11	81	27	168	-	50	1	-	-	-	
100	0	0	41	2	0	-	-	-	-	12	4	0	-	5	5	3	297	8	3	216	69	329	-	89	4	-	-	-	
200	0	0	13	7	0	-	54	12	0	22	8	0	-	26	7	5	903	10	1	1,027	339	1,386	1	421	11	-	-	-	
75	0	0	5	8	0	-	12	7	1	13	4	0	1	0	5	9	132	17	5	121	101	222	2	100	8	-	-	-	
75	0	0	4	4	0	-	15	0	0	3	10	3	-	0	7	9	125	13	11	120	93	212	1	61	2	-	-	-	
75	0	0	8	8	0	-	15	0	0	11	5	9	0	7	6	0	144	7	11	234	119	333	-	102	7	-	-	-	
225	0	0	13	0	0	-	42	7	1	27	19	3	2	3	6	-	1	16	9	402	19	3	473	312	787	3	373	17	-
75	0	0	1	1	0	-	-	-	-	10	2	9	-	7	5	2	160	8	9	332	199	668	-	90	-	-	-	-	
112	10	0	7	7	0	-	-	-	-	13	6	0	-	13	11	7	131	14	4	1,179	601	1,590	-	123	7	-	-	-	
78	14	10	8	8	0	-	-	-	-	4	8	0	-	3	3	4	117	10	7	126	98	216	-	49	8	-	-	-	
60	0	0	-	-	-	-	-	-	-	6	2	0	-	1	7	7	30	14	5	439	492	891	-	69	6	-	-	-	
75	0	0	6	6	0	-	-	-	-	7	14	0	-	4	15	1	112	13	1	94	182	233	1	77	-	-	-	-	
75	0	0	30	4	6	-	13	15	0	10	10	0	-	38	13	7	214	17	6	571	827	1,428	-	119	3	-	-	-	
50	4	10	63	6	6	-	13	15	0	22	2	0	-	73	16	4	823	9	5	2,740	2,107	4,146	1	324	19	-	-	-	
77	6	0	10	10	0	-	-	-	-	14	10	9	1	1	6	-	9	19	4	151	8	6	239	228	627	-	137	10	-
90	6	0	6	6	0	-	-	-	-	11	4	9	1	1	5	-	4	2	10	132	8	9	953	342	1,590	-	104	1	-
75	16	10	30	9	0	-	62	14	7	13	10	9	1	1	5	-	13	10	9	242	12	11	230	522	523	-	120	3	-
54	11	138	16	0	-	-	7	15	3	13	10	9	1	1	5	-	6	17	11	197	18	9	411	194	603	-	83	-	-
85	25	5	9	9	0	-	-	-	-	16	10	9	1	1	5	-	7	17	3	182	13	7	360	151	429	-	168	-	-
38	17	10	-	-	-	-	-	-	-	9	16	9	1	1	5	-	10	19	5	131	12	11	448	245	696	1	87	2	-
50	4	9	19	15	0	-	8	16	0	12	16	9	1	1	5	-	16	14	4	193	0	8	249	128	377	-	83	1	-
374	1	11	115	9	0	-	69	8	3	10	1	3	7	10	0	-	70	1	10	1,274	16	1	3,819	1,633	4,665	1	805	17	-

No. 2.—DISPENSARY DISTRICTS, with the EXPENSES, and AMOUNT of MEDICAL

UNIONS.	DISPENSARY DISTRICTS.	Area in Statute Acres.	Population in 1901.	No. of Dispensaries or Dispensary Stations, in each District.	No. of Officers authorized.			EXPENSES OF YEAR		
					Medical Officers.	Apothecaries, or pharmaceutical chemists.	Midwives.	Medicines and Medical Appliances.	Rent of Dispensary Buildings.	Books, Forms, Stationery, Printing, and Advertising.
1.	2.	3.	4.	5.	6.	7.	8.	9.	10.	11.
PROVINCE OF ULSTER—con.										
COUNTY OF DOWN—con.										
KILKEEL.	1. Bryansford.	21,492	4,824	1	1	-	1	6 5 0	2 0 0	2 0 0
	2. Killeel.	47,878	11,624	2	2	-	2	75 16 3	12 6 0	7 0 0
	3. Rostrevor.	12,534	2,653	1	1	-	1	2 19 7	10 0 0	2 3 4
		81,894	19,121	4	4	-	4	119 16 5	34 6 0	13 8 6
NEWRY. (Also in Co. Armagh.)	1. Ballybot.	5,136	2,374	-	-	-	-	-	-	-
	2. Donaghmore.	13,226	2,416	1	1	-	-	15 0 3	10 0 0	-
	3. Forkhill.	11,479	3,206	1	1	-	-	11 17 10	8 10 0	-
	4. Melgh.	13,862	4,484	1	1	-	-	16 3 8	8 0 0	-
	5. Mountnorris.	17,898	3,466	2	1	-	-	6 15 0	15 0 0	-
	6. Mullaghglass.	16,111	7,277	2	1	-	1	18 18 2	9 0 0	-
	7. Newry.	11,418	16,689	1	2	-	1	24 11 3	-	-
	8. Pointpass.	7,625	1,734	1	1	-	-	17 0 8	8 0 0	-
	9. Rathfriland.	27,634	6,547	2	1	-	-	19 15 6	16 10 0	-
	10. Warrenpoint.	13,922	4,341	2	1	-	1	8 4 1	18 0 0	-
	137,971	62,036	13	10	-	3	208 9 4	93 0 0	-	
NEWTOWNARDS.	1. Bangor.	17,017	9,699	1	1	-	-	9 13 6	7 0 0	-
	2. Comber.	16,520	6,370	1	1	-	-	6 3 6	3 15 0	-
	3. Donaghadee.	9,568	6,014	1	1	-	-	15 4 7	3 10 0	-
	4. Grey Abbey.	18,674	6,094	3	1	-	-	30 2 1	8 0 0	-
	5. Kilmood.	14,461	3,696	1	1	-	-	4 2 2	-	-
	6. Newtownards.	17,350	12,060	1	1	-	-	21 17 10	5 0 0	0 3 3
	96,886	41,920	8	6	-	-	87 3 8	27 5 0	0 3 3	
COUNTY OF FERMANAGH.										
ENNISKILLEN. (Also in Co. Cavan.)	1. Ely.	40,230	4,512	1	1	-	1	8 0 1	1 0 0	0 6 6
	2. Enniskillen.	30,683	9,960	1	1	-	1	30 7 4	4 0 0	0 16 3
	3. Florencecourt.	41,562	5,612	1	1	-	1	7 2 2	12 0 0	-
	4. Holywell No. 1.	9,090	918							
	5. Holywell No. 2.	40,567	5,524	3	1	-	1	25 17 2	23 10 0	0 8 3
	6. Lisbellaw.	10,623	1,768	1	1	-	-	5 6 6	7 10 0	-
	7. Tempo.	24,955	3,350	2	1	-	-	32 14 8	14 0 0	-
	197,616	31,142	9	6	-	4	109 7 11	61 0 0	1 11 0	
IRVINESTOWN. (Also in Co. Tyrone.)	1. Clonelly.	7,320	1,007	1	1	-	-	3 14 9	5 0 0	-
	2. Ederney.	31,526	4,820	3	1	-	1	37 10 7	14 10 0	-
	3. Irvestown.	17,968	3,824	2	1	-	1	26 5 10	7 0 0	-
	4. Trillick.	24,131	4,335	1	1	-	1	10 11 2	6 0 0	-
	81,985	14,026	7	4	-	3	93 1 7	32 10 0	-	

* Newry Union—Ballybot Dispensary District.—The particulars for columns 9 and 10 are for the Newry Dispensary District.—See foregoing note.

† Enniskillen Union—Holywell No. 1 and Holywell No. 2 Dispensary Districts.—

RELIEF afforded in the several Unions during the Year ended the 31st of March, 1903—*con.*

UNION 31st MARCH, 1903.															MEDICAL RELIEF AFFORDED BY YEAR ENDED 31st MARCH, 1903.						
Salaries and payments for temporary services.					Vaccination Expenses.				Expenses from Loans obtained under the Dispensary Houses Act, 1899.	Other Expenses, including Fuel and Amusement, and incidental Expenses not included in the foregoing Columns.	Total Expenditure for cash Dispensary Districts for Year ended 31st March, 1903.	Number of New Cases attended and registered during the year.			No. of Tickets for Medical Relief conveyed during the year.	Cases of Vaccination, including those of non-residents, in the year.	No. of Pauperous Lunatics admitted under s. 15.	No. of Boys on which Attendance was given at Industrial or Home of Correction, &c.			
Medical Officers.		Apothecaries, or pharmaceutical chemists.	Midwives.	Amount of Fees paid to Medical Officers.	Other Expenses in carrying out the Vaccination Acts.	Dispensary Tickets.	Visiting Tickets.	Totals.													
Salaries.	Payments for temporary services.																				
12.	13.	14.	15.	16.	17.	18.	19.	20.	21.	22.	23.	24.	25.	26.	27.						
200 0 0	-	-	7 10 0	8 12 0	-	-	10 6 9	125 9 4	508	338	841	-	90	-	-						
200 0 0	15 18 0	-	50 4 5	27 3 0	-	-	11 14 10	295 3 8	420	2,325	605	-	270	1	1						
100 0 0	14 14 0	-	18 11 1	6 6 0	-	-	6 15 0	161 9 6	161	88	249	-	63	1	-						
640 0 0	20 9 0	-	75 5 5	42 0 0	-	-	28 17 1	742 3 6	1,654	661	1,745	-	429	2	1						
-	-	-	-	-	-	-	-	-	66	56	116	-	56	2	-						
220 0 0	6 9 0	-	-	5 6 0	2 3 7	-	1 7 3	157 17 1	215	68	353	-	23	-	-						
220 0 0	7 1 0	-	-	7 18 0	2 3 7	-	6 17 3	163 7 8	219	106	325	-	79	3	-						
220 0 0	15 3 0	-	-	8 2 0	2 3 7	-	7 7 3	170 19 6	253	100	353	-	73	2	-						
220 0 0	7 7 0	-	-	6 18 0	2 3 7	-	7 5 9	165 9 4	120	66	196	-	48	-	-						
224 0 0	12 19 0	-	-	12 4 0	2 3 7	-	6 10 3	181 15 6	329	181	515	-	145	1	-						
210 0 0	15 3 0	25 0 0	-	36 0 0	6 11 4	-	34 7 1	448 12 8	1,578	1,077	2,655	-	327	10	1						
120 0 0	-	-	-	4 6 0	2 3 7	-	4 17 6	166 7 9	398	239	637	-	60	1	-						
120 0 0	-	-	-	16 4 0	2 3 7	-	8 4 9	183 0 9	212	290	472	-	153	2	-						
120 0 0	11 17 0	-	25 0 0	10 2 0	2 3 7	-	2 7 3	197 13 11	150	84	299	-	88	-	-						
2500 0 0	75 10 0	-	50 0 0	107 0 0	24 0 0	-	78 5 4	1,831 4 2	3,625	2,225	5,851	-	1,058	21	1						
210 0 0	5 19 3	-	-	17 16 0	2 13 4	-	4 15 0	157 17 1	405	324	729	-	206	5	-						
200 0 0	2 18 8	-	-	9 18 0	5 14 4	-	5 5 7	133 15 1	153	119	295	-	104	-	-						
80 0 0	4 16 2	-	-	9 6 0	2 13 4	-	5 4 9	120 14 10	280	185	465	-	94	1	-						
225 0 0	14 2 8	-	-	12 18 0	2 13 4	-	9 2 10	204 18 11	948	300	1,318	2	167	2	-						
200 0 0	8 13 1	-	-	7 2 0	3 8 4	-	6 18 10	130 4 5	40	97	137	-	95	1	-						
250 0 0	43 9 1	-	-	20 16 0	2 13 4	-	10 2 11	224 7 5	2,325	928	3,245	4	284	4	-						
955 0 0	19 18 11	-	-	77 16 9	29 16 0	-	41 9 11	968 17 9	4,171	1,946	6,117	6	1,049	13	-						
75 0 0	25 4 0	-	-	8 12 0	2 14 6	-	5 8 10	123 5 11	116	75	196	-	89	2	-						
75 0 0	2 2 0	-	18 16 0	17 10 0	2 6 3	-	21 4 4	172 1 2	384	314	943	-	106	12	-						
75 0 0	2 7 0	-	25 0 0	8 2 0	0 6 0	-	3 0 0	182 17 8	80	82	162	-	82	1	-						
97 10 0	10 10 0	-	50 4 6	16 2 0	3 14 6	-	5 20 9	242 7 2	343	104	447	-	205	6	-						
47 10 0	6 6 0	-	-	2 18 0	0 11 3	-	-	90 1 9	142	50	192	-	27	1	-						
81 0 0	-	-	-	8 6 0	-	-	0 1 6	125 2 2	60	96	126	-	78	-	-						
71 0 0	46 9 0	-	803 19 6	61 10 0	09 13 0	-	75 6 6	829 15 10	1,360	737	2,147	-	607	24	-						
60 0 0	9 9 0	-	-	2 6 0	-	-	3 7 0	88 16 0	42	23	65	-	20	-	-						
120 0 0	-	-	20 0 0	7 13 0	-	-	20 3 0	220 1 7	58	81	136	-	81	3	-						
220 0 0	-	-	20 0 0	5 14 0	-	-	6 2 3	126 2 1	117	97	214	1	72	2	-						
115 0 0	1 1 0	-	20 0 0	5 13 0	-	-	11 18 11	120 9 1	324	85	402	-	73	-	-						
435 0 0	39 10 0	-	80 0 0	22 16 0	-	-	41 11 2	675 8 9	528	289	817	1	246	5	-						

8 to 20, inclusive, in this case are included in those given for the Newry Dispensary District.

The figures given in columns 5 to 20, inclusive, relate to the two Dispensary Districts.

No. 2.—DISPENSARY DISTRICTS, with the EXPENSES, and AMOUNT of MEDICAL

UNIONS	DISPENSARY DISTRICTS.	Area in Statute Acres.	Popula- tion in 1901.	No. of Dispensaries, or Dispensary Stations, in each District.				No. of Officers authorized,			EXPENSES OF YEAR						
				Medical Officers.	Apothecaries, or pharma- ceutical chemists.	Milwives.	Medical Officers.	Apothecaries, or pharma- ceutical chemists.	Milwives.	Medicines and Medical Apparatus.	Rest of Dispensary Buildings.	Books, Forms, Stationery, Printing, and Advertising.					
1.	2.	3.	4.	5.	6.	7.	8.	9.	10.	11.							
PROVINCE OF ULSTER—con.																	
COUNTY OF FERMANAGH—con.																	
LISNASKEN.	1. Brookboro' . . .	25,197	4,731	1	1	-	1	24	7	8	10	0	0	2	14	2	
	2. Derrylin, . . .	20,980	4,874	1	1	-	1	17	16	30	10	0	0	2	14	2	
	3. Lisnaken, . . .	25,417	4,321	1	1	-	1	25	14	7	10	0	0	2	14	1	
	4. Magulresb'dge . . .	11,114	2,123	1	1	-	2	18	9	2	8	10	0	2	12	10	
			28,708	10,047	4	4	-	5	85	8	3	38	10	0	10	15	3
COUNTY OF LONDONDERRY.																	
COLERAINE.	1. Aghadowey, . . .	28,841	5,114	1	1	-	1	17	14	6	13	0	0	1	17	7	
	2. Articlave, . . .	24,893	3,671	1	1	-	-	5	15	8	15	0	0	1	17	6	
	3. Coleraine, . . .	9,294	3,593	1	1	-	1	18	19	5	20	0	0	1	17	6	
	4. Garragh, . . .	25,089	4,305	1	1	-	-	11	5	0	15	0	0	1	17	5	
	5. Kilrea, . . .	22,322	5,623	2	1	-	-	20	8	10	11	0	0	1	17	7	
	6. Portstewart, . . .	9,115	2,702	2	1	-	-	16	9	8	8	10	0	1	17	6	
			118,786	20,947	8	6	-	2	90	13	1	32	10	0	11	5	2
LEMAVADY.	1. Ballykelly, . . .	30,329	4,644	1	1	-	-	13	4	2	10	0	0	0	9	3	
	2. Bellarena, . . .	26,840	3,225	1	1	-	-	19	19	7	7	0	0	0	9	3	
	3. Dungiven, . . .	42,323	4,642	1	1	-	1	10	10	8	11	0	0	3	1	2	
	4. Feeney, . . .	20,653	2,530	1	1	-	-	14	1	11	4	3	0	0	9	3	
	5. Lémavady, . . .	24,571	5,682	1	1	-	-	37	16	8	10	0	0	0	9	3	
			162,711	20,623	5	5	-	1	85	11	0	42	3	0	4	19	10
*LONDONDERRY, (Also in Co. Donegal.)	1. Burt, . . .	20,228	2,813	3	1	-	1	19	2	7	7	2	0	0	6	6	
	2. Claudy, . . .	30,304	4,742	2	1	-	1	15	1	8	7	0	0	0	6	6	
	3. Eglington, . . .	25,329	3,398	2	1	-	1	11	9	6	13	0	0	0	6	6	
	4. Kilderry, . . .	20,539	2,611	2	1	-	1	15	9	8	5	0	0	0	6	6	
	5. Killes, . . .	18,148	3,174	2	1	-	1	21	14	6	5	0	0	0	6	6	
	6. Londonderry Rural, . . .	27,443	6,510														
	7. Londonderry Urban, . . .	2,164	30,802	3	3	2	2	106	28	10	51	0	0	1	3	0	
			144,120	63,505	14	8	2	7	219	10	9	90	2	0	2	15	6
MAGHERAFELT.	1. Ballyghy, . . .	26,322	9,465	2	1	-	-	51	7	4	11	10	0	1	14	5	
	2. Drummerstown, . . .	41,065	5,343	1	1	-	-	21	1	4	5	0	0	1	14	2	
	3. Maghern, . . .	34,759	8,643	2	1	-	-	14	17	8	13	0	0	1	6	2	
	4. Magherafelt, . . .	22,490	7,827	2	1	-	-	50	15	11	-	-	-	1	6	3	
	5. Moneymore, . . .	22,067	6,711	1	1	-	-	25	0	7	10	0	0	1	6	1	
			164,719	34,032	8	6	-	-	164	2	10	44	10	0	7	7	1

* Londonderry Union—Londonderry Rural and Londonderry Urban Dispensary

RELIEF afforded in the several Unions during the Year ended the 31st of March, 1903—*con.*

ENDED 31st MARCH, 1903.														MEDICAL RELIEF AFFORDED IN YEAR ENDED 31st MARCH, 1903.						
Salaries and payments for temporary services.				Vaccination Expenses.		Expensures from Loans obtained under the Dispensary Schemes Act, 1879.	Other Expenses, including Fuel and Attendants, and any incidental Expenses not included in the foregoing Columns.	Total Expenditure for each Dispensary District for Year ended 31st March, 1903.	Number of New Cases attended and registered during the year.		No. of Tickets for Medical Relief cancelled during the year.	Cases of Vaccination, including those of 18 months, in the year under s. 14.	No. of Dispensary Licenses certified under s. 14.	No. of Dispensaries which Attendants was given at Birth or on Issue of Certificate, under s. 15.						
Medical Officers.		Apothecaries, or pharmaceutical chemists.	Midwives.	Amount of Fees paid to Medical Officers.	Other Expenses carried out the Vaccination Acts.				Dispensary District.	Visiting Tablets.					Fees.					
Salaries.	Payments for temporary services.																			
11.	12.	13.	14.	15.	16.	17.	18.	19.	20.	21.	22.	23.	24.	25.	26.	27.				
£ s. d.	£ s. d.	£ s. d.	£ s. d.	£ s. d.	£ s. d.	£ s. d.	£ s. d.	£ s. d.	£ s. d.											
115 0 0	0 13 3 0	-	22 5 0	11 4 0	2 15 0	-	7 7 6	307 16 4	227	138	305	1	102	3	-	-				
100 0 0	0 11 8 0	-	25 0 0	9 10 0	1 1 0	-	5 8 8	182 15 6	174	110	293	-	103	1	-	-				
100 0 0	0 9 13 0	-	21 10 0	8 16 0	1 0 0	-	3 15 0	183 7 8	127	105	282	-	76	2	-	-				
80 0 0	0 05 13 0	-	25 0 0	4 4 0	0 15 0	-	0 2 6	156 6 6	319	150	400	-	49	4	-	-				
385 0 0	0 03 19 0	-	33 15 0	33 14 0	5 11 0	-	16 15 8	730 6 2	347	562	1,409	1	325	10	-	-				
130 0 0	0 6 6 0	-	30 0 0	8 12 0	1 13 4	-	7 18 7	217 2 0	665	272	957	-	89	-	-	-				
125 0 0	0 12 12 0	-	-	8 4 0	1 13 4	-	5 12 1	170 14 7	258	311	499	-	77	-	-	-				
124 0 0	0 6 6 0	-	25 0 0	17 4 0	1 13 4	-	21 11 3	326 11 6	528	604	1,125	-	175	10	-	-				
115 0 0	0 12 12 0	-	-	10 0 0	1 13 4	-	8 15 7	174 3 6	216	164	350	-	79	6	-	-				
100 0 0	0 7 7 0	-	-	16 16 0	1 13 4	-	15 9 8	174 12 8	463	217	680	-	111	4	-	-				
75 0 0	0 6 6 0	-	-	8 2 0	1 13 4	-	12 17 11	150 16 5	270	254	624	-	60	-	-	-				
680 0 0	0 31 9 0	-	65 0 0	0 65 18 0	0 10 0 0	-	72 5 1	1,111 0 4	2,480	1,702	4,232	-	694	20	-	-				
75 0 0	0 15 15 0	-	-	8 2 0	1 3 0	-	8 44 8	132 6 6	444	174	618	-	74	-	-	-				
75 0 0	0 6 6 0	-	-	5 10 0	1 3 0	-	9 4 6	115 12 9	311	126	437	-	58	-	-	-				
75 0 0	0 6 6 0	-	3 12 0	9 10 0	1 3 0	-	11 15 6	151 13 3	292	151	444	-	91	1	-	-				
75 0 0	0 6 6 0	-	-	5 2 0	0 18 0	-	5 2 2	111 2 9	369	104	453	-	62	-	-	-				
75 15 0	0 3 3 0	-	-	12 2 0	1 3 0	-	9 0 9	152 10 1	392	122	521	-	102	2	1	-				
978 15 0	0 37 16 0	-	3 12 0	0 49 6 9	5 10 0	-	43 17 6	643 10 4	1,706	637	2,473	-	267	3	1	-				
31 19 6	0 7 12 0	-	19 1 7	6 4 0	-	-	8 10 10	159 19 0	222	162	314	-	53	-	-	-				
01 19 6	0 6 6 0	-	22 10 0	9 13 0	-	-	12 1 3	166 2 11	416	142	558	-	90	1	-	-				
91 19 6	-	-	22 10 0	9 4 0	0 15 0	-	14 14 3	163 13 3	444	288	729	-	86	-	-	-				
30 12 10 3	0 6 0	-	22 10 0	9 13 0	-	-	12 9 5	168 12 5	163	78	241	-	49	-	-	-				
91 19 6	-	-	22 10 0	7 13 0	-	-	2 7 0	158 15 0	365	131	496	-	65	2	-	-				
833 11 10 23	8 0 59 9 7	-	63 3 0	87 16 0	0 16 10 0	-	89 18 1	948 18 4	581	376	957	-	179	1	-	-				
									3,602	3,733	7,291	-	1033	6	-	-				
751 2 8	0 45 12 0	59 9 7	112 4 7	130 18 0	0 17 5 0	-	146 0 10	1,606 6 11	6,736	4,833	10,677	-	3,606	9	-	-				
130 0 0	0 6 6 0	-	-	18 6 0	4 0 0	-	11 0 6	231 4 3	316	336	652	-	157	2	-	-				
115 0 0	-	-	-	14 12 0	2 0 0	-	6 14 0	169 2 3	190	85	274	-	113	2	-	-				
115 0 0	0 10 16 0	-	-	55 12 0	4 10 0	-	12 13 6	202 15 4	283	231	513	-	309	6	-	-				
115 0 0	0 8 8 0	-	-	9 0 0	2 0 0	-	20 12 6	205 0 8	573	355	928	-	103	3	-	-				
115 0 0	0 2 2 0	-	-	11 4 0	6 0 0	-	4 3 3	175 15 11	328	201	529	-	110	2	-	-				
600 0 0	0 45 10 0	-	-	78 14 0	0 18 10 0	-	65 4 6	983 18 6	1,708	1,108	2,816	-	620	14	-	-				

Districts.—The figures given in columns 5 to 20, inclusive, relate to the two Dispensary Districts.

No. 2.—DISPENSARY DISTRICTS, with the EXPENSES, and AMOUNT of MEDICAL

UNIONS.	DISPENSARY DISTRICTS.	Area in Statute Acres.	Population in 1901.	No. of Dispensaries, or Dispensary Stations, in each District.	No. of Officers authorized.			EXPENSES OF YEAR		
					Medical Officers.	Apothecaries, or pharmaceutical chemists.	Midwives.	Medicines and Medical Appliances.	Cost of Dispensary Buildings.	Books, Forms, Stationery, Printing, and Advertising.
1.	2.	3.	4.	5.	6.	7.	8.	9.	10.	11.
PROVINCE OF ULSTER—con.										
COUNTY OF MONAGHAN.										
GARRICKMACROSS.	1. Carrickmacross.	22,718	5,889	1	1	-	1	£ s. d.	£ s. d.	£ s. d.
	2. Donaghmoyno.	25,347	5,748	2	1	-	1	17 3 0	10 10 0	2 10 5
	3. Rinfelah.	17,586	3,967	1	1	-	1	24 18 10	35 10 0	2 10 5
		65,651	15,584	4	3	-	3	34 10 3	-	2 20 4
								76 12 1	46 0 0	7 11 2
*CASTLEBLAYNEY. (Also in Co. Armagh.)	1. Ballyboy.	25,035	6,504	1	1	-	1	37 7 10	4 0 0	0 2 3
	2. Castleblayney.	27,630	7,330	1	1	-	1	23 10 5	5 0 0	0 2 4
	3. Crossmaglen No. 1.	18,938	6,020	2	1	-	1	55 18 8	6 0 0	0 2 4
	4. Crossmaglen No. 2.	5,395	1,100							
	5. Newtownhamilton No. 1.	16,777	4,277	1	1	-	-	25 10 4	4 0 0	0 2 4
	6. Newtownhamilton No. 2.	5,458	881							
		90,588	26,215	5	4	-	3	102 13 1	19 0 0	0 9 3
CLONES. (Also in Co. Fermanagh.)	1. Clones.	47,800	8,028	2	1	-	1	49 8 8	10 10 0	2 7 8
	2. Newtownbath.	21,732	3,843	2	1	-	1	27 7 8	5 0 0	0 19 9
	3. Roslea.	23,972	3,977	2	1	-	1	15 2 0	12 0 0	1 3 9
		73,504	15,848	6	3	-	3	91 12 4	23 10 0	4 11 2
MONAGHAN.	1. Castleshane.	23,874	5,251	2	1	-	1	13 18 1	8 2 6	-
	2. Emysale.	35,719	5,907	3	1	-	2	23 16 0	10 0 0	-
	3. Kilmore.	18,227	4,174	3	1	-	1	24 3 2	11 10 0	-
	4. Monaghan.	17,650	7,622	1	1	-	1	23 3 6	10 0 0	-
	5. Bootstown.	26,662	5,947	1	1	-	1	14 3 8	27 0 0	-
		125,132	28,361	10	5	-	6	109 4 5	68 12 6	-
COUNTY OF TYRONE.										
CASTLEBERO.	1. Castleberg & Killeter.	69,022	9,508	2	2	-	2	33 15 6	12 0 0	3 2 2
	2. Drumquin.	22,731	2,301	1	1	-	1	10 11 5	10 0 0	3 2 7
		91,753	11,789	3	3	-	3	44 6 11	22 0 0	11 4 9
CLOGHER.	1. Aghnacloy.	16,178	2,388	1	1	-	1	7 7 0	7 10 0	-
	2. Ballynawley.	25,694	3,714	1	1	-	-	13 7 11	6 0 0	-
	3. Clogher.	34,668	4,995	2	1	-	1	11 7 1	9 13 6	-
	4. Five Miletown.	25,295	3,290	1	1	-	1	6 18 1	4 30 0	3 11 0
		81,235	14,386	5	4	-	3	39 0 1	27 13 6	3 11 0

* Castleblayney Union.—Crossmaglen No. 1 and Crossmaglen No. 2 Dispensary Do. Newtownhamilton No. 1 and Newtownhamilton No. 2

RELIEF afforded in the several Unions during the Year ended the 31st of March, 1903—con.

UPRO 31st MARCH, 1903.												MEDICAL RELIEF AFFORDED IN YEAR ENDED 31st MARCH, 1903.																			
Salaries; and payments for temporary services.				Vaccination Expenses.				Expenditure from Lotteries obtained under the Dispensary House's Act, 1876.	Other Expenses, including Fuel, and any incidental expenses not included in the foregoing columns.	Total Expenditure for each Dispensary District for Year ended 31st March, 1903.	Number of New Cases attended and registered during the year.			No. of Tickets for Normal Relief cancelled during the year.	Cases of Vaccination, including cases of Revival (total), in the year.	No. of Dispensaries as described under s. 15.	No. of Dispensaries which are not attended or closed or otherwise under s. 15.														
Medical Officers.		Apothecaries, or pharmaceutical chemists.	Midwives.	Amount of Fees paid to Medical Officers.		Other Expenses in carrying out the Vaccination Acts.	Savings Tickets.				Visiting Tickets.	Totals.																			
Salaried.	Payments for temporary services.			£	s.			d.	£	s.			d.	£	s.	d.	21.	22.	23.	24.	25.	26.	27.								
56	10	0	7	4	8	0	-	18	12	9	8	14	0	8	0	0	-	5	0	1	243	7	6	84	121	305	-	83	14	-	
126	0	0	18	18	0	0	-	13	12	0	10	10	0	1	12	6	-	12	15	10	255	7	7	132	95	230	1	160	3	-	
85	10	0	12	12	0	0	-	8	14	0	8	10	0	0	15	6	-	14	10	0	169	1	3	65	63	128	1	62	-	-	
317	0	0	105	18	0	0	-	40	15	0	37	14	0	0	10	8	0	-	35	15	1	467	16	4	284	279	563	2	251	14	-
99	0	0	8	8	0	0	-	13	15	0	12	10	0	-	-	-	-	5	11	3	178	14	4	290	246	536	-	125	10	-	
99	15	0	4	4	0	0	-	13	15	0	12	4	0	-	-	-	-	8	4	10	178	1	5	702	237	1,029	1	122	7	-	
105	0	0	13	13	0	0	-	23	10	0	12	14	0	-	-	-	-	13	8	11	230	0	11	303	290	533	-	117	-	-	
80	0	0	7	7	0	0	-	-	-	-	11	14	0	-	-	-	-	11	0	11	149	14	7	184	164	348	-	108	1	-	
373	15	0	33	12	0	0	-	56	0	0	30	2	0	-	-	-	-	36	5	11	736	17	3	1,483	601	2,486	1	403	18	-	
143	0	0	17	17	0	0	-	26	0	0	17	18	0	3	17	0	-	10	1	0	270	19	4	389	297	686	-	167	5	-	
184	0	0	16	16	0	0	-	30	0	0	9	18	0	4	13	0	-	13	0	0	306	14	11	306	217	613	-	116	-	-	
78	0	0	13	13	0	0	-	20	0	0	9	12	0	4	17	6	-	5	15	0	178	2	3	162	24	186	-	95	2	-	
331	0	0	48	6	0	0	-	60	0	0	37	8	0	13	8	0	-	33	16	0	653	17	6	947	458	1,485	-	808	7	-	
82	10	0	0	0	0	0	-	13	15	0	0	16	2	0	-	-	-	10	7	2	156	0	9	268	136	378	-	84	1	-	
92	7	3	24	3	0	0	-	24	15	0	9	6	0	-	-	-	-	14	6	3	263	13	6	337	122	459	-	85	4	-	
82	10	0	5	15	6	0	-	13	16	0	7	14	0	-	-	-	-	9	8	9	189	16	5	197	138	338	-	67	3	-	
90	0	0	2	2	0	0	-	13	15	0	8	12	0	-	-	-	-	14	14	1	172	6	7	436	306	745	-	111	7	-	
50	14	3	06	14	6	0	-	13	15	0	11	8	0	-	-	-	-	28	13	8	307	8	7	363	96	454	5	103	-	-	
328	1	6	35	0	0	0	-	99	15	0	53	2	0	-	-	-	-	77	9	11	899	5	10	1,488	796	2,386	5	456	15	-	
300	0	0	15	14	0	0	-	-	23	14	0	0	-	-	-	-	-	4	1	0	295	6	8	347	225	572	-	201	5	-	
80	0	0	4	4	0	0	-	-	3	16	0	0	-	-	-	-	-	-	-	-	111	14	0	44	57	161	-	40	1	-	
329	0	0	13	13	0	0	-	-	26	16	0	0	-	-	-	-	-	4	1	0	407	0	3	304	233	573	-	210	6	-	
52	10	4	7	7	0	0	-	12	15	0	1	13	6	1	0	0	-	4	7	4	91	14	10	98	65	163	-	24	-	-	
67	10	0	-	-	0	0	-	-	2	8	0	1	0	0	-	-	-	1	5	0	91	10	11	42	45	87	-	50	3	-	
82	10	0	-	-	0	0	-	15	0	0	6	4	0	1	0	0	-	1	5	0	125	19	7	89	80	169	-	86	-	-	
63	13	7	9	9	0	0	-	13	15	0	3	4	0	1	0	0	-	6	5	6	122	8	2	168	119	277	-	61	4	-	
271	4	1	16	16	0	0	-	46	10	0	13	16	0	4	0	0	-	13	2	10	435	13	6	387	300	686	-	330	7	-	

Districts.—The figures given in columns 5 to 20, inclusive, relate to the two Dispensary Districts, &c.
 Do. Do. Do. Do.

No. 2.—DISPENSARY DISTRICTS, with the EXPENSES, and AMOUNT of MEDICAL

UNIONS.	DISPENSARY DISTRICTS.	Area in Statute Acres.	Popula- tion in 1901.	No. of Dispensaries, or Dispensary Stations, in each District.	No. of Officers authorised.			EXPENSES OF YEAR		
					Medical Officers.	4 pathologists, or phar- maceutical chemists.	Midwives.	Medicines and Medical Appliances.	Rent of Dispensary Buildings.	Books, Forms, Stationery, Printing, and Advertising.
1.	2.	3.	4.	5.	6.	7.	8.	9.	10.	11.
PROVINCE OF ULSTER—con.										
COUNTY OF TYRONE—con.										
COOKSTOWN,	1. Coagh, . . .	11,150	3,970	1	1	-	-	9 2 1	3 10 0	0 8 2
	2. Cookstown, . .	22,979	9,967	1	1	-	-	12 7 7	7 10 0	1 5 7
	3. Pomeroy, . . .	26,524	5,651	1	1	-	-	9 9 2	4 4 0	0 7 6
	4. Stewartstown, .	16,037	4,622	1	1	-	-	11 17 1	6 0 0	0 17 1
		90,730	23,615	4	4	-	-	42 16 0	20 4 0	8 19 4
DUNGANNON,	1. Benbulbin, . .	17,359	4,528	2	1	-	1	10 3 4	24 0 0	0 13 9
	2. Coladon and Ballymagrath, .	18,794	3,203	2	1	-	1	15 0 1	13 15 0	0 13 9
	3. Clonnavaddy, . .	31,575	6,067	1	1	-	1	9 15 10	-	0 13 9
	4. Coal Island, . .	20,222	8,225	1	1	-	1	25 19 8	10 0 0	0 13 9
	5. Dungannon, . .	22,109	10,747	1	1	-	1	29 9 3	3 0 0	0 13 9
		110,217	32,563	7	5	-	5	90 14 2	60 15 0	3 8 9
OMAGH,	1. Dromore, . . .	22,145	3,607	1	1	-	-	25 0 3	5 10 0	0 17 5
	2. Drumsquin, . .	20,028	2,939	2	1	-	-	10 3 10	9 0 0	0 17 5
	3. Finiosa, . . .	27,122	5,235	1	1	-	1	9 10 10	3 15 0	0 9 3
	4. Gorlin, . . .	55,227	5,765	2	1	-	1	13 19 3	5 10 0	0 9 3
	5. Omagh, . . .	75,081	15,222	3	2	-	1	76 14 0	15 10 0	0 18 9
	6. Sixmillcross, . .	22,130	5,155	1	1	-	1	19 14 10	4 10 0	0 17 8
		224,813	58,253	10	7	-	4	161 3 0	48 0 0	4 9 9
STRABANE, (Also in Co Donegal.)	1. Castle Finn, . .	28,532	5,583	2	1	-	2	11 5 4	9 15 0	0 15 10
	2. Dummomanagh	22,061	4,700	2	1	-	4	22 2 9	9 15 0	0 7 6
	3. Newtown Stewart, . .	22,225	6,114	2	1	-	2	13 17 1	9 0 0	1 2 6
	4. Plumb Bridge, . .	55,025	5,123	3	1	-	-	21 14 6	11 0 11	1 0 0
	5. Raphoe, . . .	24,571	4,880	2	1	-	2	34 11 6	18 7 6	0 15 10
	6. Strabane, . . .	19,971	9,457	1	1	-	3	41 9 3	10 10 0	0 15 9
	190,085	35,859	12	6	-	13	145 0 0	68 8 5	5 2 6	

RELIEF afforded in the several Unions during the Year ended the 31st of March, 1903--*con.*

ENDED 31st MARCH, 1903.										MEDICAL RELIEF AFFORDED IN YEAR ENDED 31st MARCH, 1903.													
Salaries; and payments for temporary services.				Vaccination Expenses.			Expenditure from Loans obtained under the Dispensary Houses Act, 1899.	Other Expenses, including Fuel, Amortisation, and any Incidentals included in the preceding Columns.	Total Expenditure for each Dispensary District for Year ended 31st March, 1903.	Number of New Cases attended and registered during the year.			No. of Patients for Medical Relief managed during the year.	Cases of Vaccination, including signs of Inoculation, at the year.	No. of Dispensary Licenses certified under s. 11.	No. of Days on which Attendance was given at Dispensary or House of Correction, under s. 11.							
Medical Officers.		Anæsthetics or pharmaceutical chemicals.	Midwives.	Amount of Fees paid to Medical Officers.		Other Expenses in carrying out the Vaccination Acts.				Dispensary Doctors.	Visiting Doctors.	Fees.											
11.	12.			13.	14.		15.	16.	17.				18.	19.	20.	21.	22.	23.	24.	25.	26.	27.	
£	s.	d.	£	s.	d.	£	s.	d.	£	s.	d.	£	s.	d.	£	s.	d.						
75	0	0	9	9	0	-	-	-	4	3	0	139	15	3	250	192	447	-	70	2	-		
23	15	0	2	2	0	-	-	-	4	5	0	139	9	2	171	344	515	-	913	6	-		
75	0	0	23	11	0	-	-	-	5	17	0	162	11	3	263	141	409	-	96	-	-		
75	0	0	21	0	0	-	-	-	0	4	0	129	1	8	385	240	695	-	52	3	-		
218	15	0	56	2	0	-	-	-	41	10	0	3	1	0	-	-	-	-	-	-	-	-	
41	10	0	-	-	-	-	-	-	-	-	-	-	-	-	-	-	-	-	-	-	-	-	
82	20	0	23	17	0	-	-	-	20	5	0	7	10	0	-	-	-	-	-	-	-	-	-
57	30	0	6	6	0	-	-	-	13	15	0	5	18	0	-	-	-	-	-	-	-	-	-
59	0	0	4	4	0	-	-	-	13	15	0	10	18	0	-	-	-	-	-	-	-	-	-
80	0	0	4	4	0	-	-	-	18	15	0	16	3	0	-	-	-	-	-	-	-	-	-
50	0	0	28	10	0	-	-	-	13	15	0	19	2	0	2	0	0	-	-	-	-	-	-
430	0	0	102	10	0	-	-	-	36	5	0	59	10	0	2	0	0	-	-	-	-	-	-
65	5	7	-	-	-	-	-	-	-	-	-	-	-	-	-	-	-	-	-	-	-	-	
65	5	7	-	-	-	-	-	-	65	5	7	972	14	6	2,203	1,413	3,666	7	620	34	1	-	
75	0	0	1	1	0	-	-	-	5	14	0	113	6	8	484	304	658	-	79	2	-		
75	0	0	4	4	0	-	-	-	0	17	0	103	19	3	182	112	254	-	38	-	-		
75	0	0	-	-	-	-	-	-	2	10	0	103	15	11	307	169	467	-	82	6	-		
82	18	0	-	-	-	-	-	-	5	10	3	115	2	9	97	59	152	-	104	7	-		
165	0	0	30	9	0	-	-	-	18	15	0	25	16	0	855	598	1,303	-	800	25	-		
75	0	0	4	4	0	-	-	-	35	0	0	6	8	0	270	169	438	-	80	3	-		
547	10	0	93	18	0	-	-	-	47	0	0	52	0	0	-	-	-	-	-	-	-	-	
20	0	0	9	9	0	-	-	-	33	0	0	3	14	0	331	240	621	-	115	3	-		
60	0	0	7	7	0	-	-	-	26	5	0	5	6	0	331	202	533	-	83	3	-		
33	15	0	3	3	0	-	-	-	8	16	0	10	2	0	405	231	736	4	143	3	-		
50	0	0	6	6	0	-	-	-	20	3	0	9	16	0	165	67	236	-	100	-	-		
165	0	0	5	5	0	-	-	-	51	15	0	6	9	0	275	251	516	1	90	2	-		
90	0	0	12	11	0	-	-	-	45	4	0	23	0	0	712	539	1,251	2	224	8	-		
308	15	0	44	1	0	-	-	-	151	5	6	62	18	0	2,383	1,580	3,963	7	765	19	-		

No. 2.—DISPENSARY DISTRICTS, with the EXPENSES, and AMOUNT of MEDICAL

UNION.	DISPENSARY DISTRICTS.	Area in Statute Acres.	Popu- lation in 1901.	No. of Dispensaries, or Dispensary Stations in each District.	No. of Officers authorized.			EXPENSES OF YEAR		
					Medical Officers.	Pharmacists, or phar- maceutical chemists.	Nurses.	Medicines and Medical Apparatus.	Rent of Dispensary Buildings.	Books, Forms, Stationery, Printing, and Advertising.
1.	2.	3.	4.	5.	6.	7.	8.	9.	10.	11.
PROVINCE OF MUNSTER.										
COUNTY OF CLARE.										
BALLYVAGHAN,	Ballyvaghan.	71,668	3,980	3	1	-	-	£ s. d.	£ s. d.	£ s. d.
		71,668	3,980	3	1	-	-	34 10 7	14 0 0	-
CORROFIN,	Corrofin.	61,882	4,803	2	1	-	1	1 10 2	1 0 0	2 16 3
		61,882	4,803	2	1	-	1	1 10 2	1 0 0	2 16 3
ENNIS,	1. Orusheen.	24,835	2,078	3	1	-	-	2 6 2	10 15 0	1 15 7
	2. Ennis.	25,908	9,858	2	2	-	1	26 10 0	7 0 0	3 10 9
	3. Killasiv.	33,221	3,672	2	1	-	-	4 7 2	5 0 0	1 15 7
	4. Newmarket.	29,628	3,564	2	1	-	-	14 5 3	13 0 0	1 15 7
		112,732	19,772	9	5	-	1	47 9 1	35 15 0	8 17 6
ENNISTYMON,	1. Ennistymon.	33,907	6,575	2	1	-	1	8 12 8	7 0 0	4 1 0
	2. Milltown Mal- bay.	35,303	6,607	2	1	-	-	7 16 7	14 7 6	1 1 5
	3. Roadford.	30,000	4,887	3	1	-	-	-	7 2 8	1 1 5
		99,210	18,069	7	3	-	1	16 15 3	18 10 0	3 4 4
KILLADYSERT,	1. Ballynascally.	37,555	5,310	2	1	-	-	13 12 0	6 0 0	-
	2. Labashoedn.	30,049	3,855	2	1	-	-	7 12 8	12 0 0	-
		63,704	9,165	4	2	-	-	21 4 8	18 0 0	-
KILRUSH,	1. Carrigaholt.	22,794	3,723	1	1	-	-	20 11 9	10 0 0	-
	2. Oragakeock.	37,476	7,473	2	1	-	-	14 8 7	12 0 0	-
	3. Kilkee.	26,022	5,675	1	1	-	1	20 19 4	10 0 0	-
	4. Kilmahilly.	31,927	4,771	2	1	-	-	9 10 6	13 0 0	-
	5. Kilrush.	20,078	7,002	1	1	-	1	37 3 10	-	0 3 8
		137,497	28,736	7	5	-	2	120 14 0	45 0 0	0 3 8
SCARIFF,	1. Anncourtign.	19,881	2,906	2	1	-	-	1 10 1	6 10 0	-
	2. Frackle.	34,848	3,764	3	1	-	-	4 6 7	12 15 0	-
	3. Mountshannon.	32,404	3,693	2	1	-	1	6 6 5	4 5 0	-
		85,033	10,445	7	3	-	1	12 3 1	23 10 0	-

RELIEF afforded in the several Unions during the Year ended the 31st of March, 1903—*con.*

ended 31st MARCH, 1903.

MEDICAL RELIEF AFFORDED IN YEAR
ENDED 31st MARCH, 1903.

Salaries and payments for temporary services.				Vaccination Expenses.				Expenses from Loans obtained under the Dispensary Bonus Act, 1875.	Other Expenses, including Fuel and Attendance, and any incidental Expenses not included in the foregoing Columns.	Total Expenditure for each Dispensary District for Year ended 31st March, 1903.	Number of New Cases attended and registered during the year.						
Medical Officers.		Apothecaries, or pharmaceutical chemists.	Midwives.	Amount of Fees paid to Medical Officers.		Other Expenses in carrying out the Vaccination Acts.	Dispensary Tickets.				Vouching Tickets.	Totals.	No. of Tickets for Medical Relief cancelled during the year.	Cases of Vaccinations, including those of Decidua, in the year under 15.	No. of Diseases Locustis certified under 15.	No. of Days on which Attendance was given at In-patient or Home or Convalescent, under 15.	
Salaries.	Payments for temporary services.			£ s. d.	£ s. d.												£ s. d.
100 0 0	4 14 6	-	-	-	-	-	-	0 15 9	154 0 10	343	87	630	2	83	1	-	
100 0 0	4 14 6	-	-	-	-	-	-	0 15 9	154 0 10	343	87	630	2	83	1	-	
75 0 0	1 11 6	-	-	24 12 0	14 13 4	-	-	5 12 0	127 4 3	115	56	173	-	151	4	-	
75 0 0	1 11 6	-	-	24 12 0	14 13 4	-	-	5 12 0	127 4 3	115	56	173	-	151	4	-	
82 10 0	12 12 0	-	-	5 14 0	4 9 0	-	-	6 10 0	120 2 9	275	96	346	-	62	-	-	
85 0 0	18 18 0	-	-	18 14 0	9 3 0	-	-	8 12 0	227 8 3	1,411	458	1,869	1	176	8	-	
82 10 0	-	-	-	10 8 0	4 0 0	-	-	8 5 0	116 5 9	290	28	318	-	93	-	-	
82 10 0	4 0 0	-	-	10 2 0	5 1 0	-	-	4 15 0	171 12 10	1,391	184	1,575	-	75	1	-	
112 10 0	7 14 0	-	-	44 18 0	22 4 0	-	-	28 2 0	671 9 7	3,017	741	3,758	1	409	9	-	
75 0 0	9 9 0	-	11 7 7	16 6 0	1 6 0	-	-	12 5 0	145 13 9	117	109	226	-	162	6	-	
75 0 0	9 9 0	-	-	20 2 0	-	-	-	15 12 9	143 9 3	194	94	288	-	192	6	-	
75 0 0	2 2 0	-	-	7 18 0	-	-	-	6 19 0	100 2 11	61	40	101	-	60	-	-	
225 0 0	21 9 0	-	14 7 7	44 6 0	1 6 0	-	-	34 16 9	389 5 11	372	243	615	-	405	12	-	
100 0 0	-	-	-	21 0 0	0 2 0	-	-	1 9 0	142 3 0	175	89	264	-	218	-	-	
120 0 0	-	-	-	12 0 0	0 2 3	-	-	3 8 0	155 2 11	214	90	304	-	119	2	-	
120 0 0	-	-	-	33 0 0	0 4 3	-	-	4 17 0	227 5 11	389	179	568	-	327	2	-	
180 0 0	-	-	-	15 6 0	9 11 9	-	-	0 5 8	164 14 5	472	76	548	-	200	-	-	
180 0 0	15 10 0	-	-	23 4 0	4 15 0	-	-	1 4 8	171 2 3	87	85	172	-	232	1	-	
190 0 0	-	-	25 0 0	29 6 0	4 0 0	-	-	0 2 3	188 7 6	613	70	713	-	239	4	-	
190 0 0	3 9 0	-	-	9 14 0	4 10 0	-	-	0 12 2	160 6 8	55	49	104	-	92	1	-	
190 0 0	9 9 0	-	-	12 16 0	2 0 0	-	-	15 0 10	178 4 4	505	402	907	-	139	11	1	
200 0 0	22 10 0	-	25 0 0	90 6 0	24 16 0	-	-	17 3 6	850 15 2	1,702	633	2,444	-	881	17	1	
75 0 0	12 12 0	-	-	4 9 0	-	-	-	10 10 0	110 2 1	84	78	132	-	43	3	-	
97 10 0	15 15 0	-	-	20 2 0	-	-	-	10 5 9	150 13 7	26	37	47	-	93	-	-	
75 0 0	-	-	-	7 4 0	-	-	-	5 18 6	98 13 11	174	71	245	-	75	2	-	
127 10 0	23 7 0	-	-	21 6 0	-	-	-	25 12 6	369 9 7	245	186	434	-	211	5	-	

No. 2.—DISPENSARY DISTRICTS, with the EXPENSES, and AMOUNT of MEDICAL

UNIONS.	DISPENSARY DISTRICTS.	Area in Statute Acres.	Popula- tion in 1901.	No. of Dispensaries, or Dispensary Stations, in each District.	No. of Officers authorized.			EXPENSES OF YEAR		
					Medical Officers.	Apothecaries, or pharma- ceutical chemists.	Midwives.	Medicine and Medical Apparatus.	Rent of Dispensary Buildings.	Books, Forms, Stationery, Printing, and Advertising.
1.	2.	3.	4.	5.	6.	7.	8.	9.	10.	11.
PROVINCE OF MUNSTER—cont.										
COUNTY OF CLARE—continued.										
TULLA, . . .	1. Kilkishen, . . .	24,294	2,807	2	1	-	1	20 3 0	4 10 0	-
	2. Quin, . . .	25,510	2,603	2	1	-	-	7 1 10	4 10 0	-
	3. Tulla, . . .	30,615	4,404	4	1	-	-	6 5 1	10 0 0	0 2 6
		80,423	9,814	8	3	-	1	33 14 11	19 0 0	0 2 6
COUNTY OF CORK.										
BANDON, . . .	1. Bandon, . . .	21,153	7,266	1	1	1	1	62 4 7	1 1 0	1 8 0
	2. Inchamonee, . . .	17,108	2,492	1	1	-	1	7 19 0	8 0 0	7 8 9
	3. Kiltrottain, . . .	16,094	2,126	1	1	-	-	18 19 7	8 0 0	1 1 9
	4. Murragh, . . .	22,402	2,949	1	1	-	-	35 5 1	8 0 0	1 1 9
	5. Templemartin, . . .	24,298	3,033	1	1	-	-	11 17 0	6 10 0	1 1 9
		101,245	17,878	6	5	1	2	126 5 3	31 11 0	12 2 0
BANTRY, . . .	1. Bantry, . . .	24,300	5,818	1	1	-	-	32 19 2	0 18 0	0 12 9
	2. Durrus and Kilcrohane, . . .	24,139	3,215	2	1	-	-	10 16 10	6 0 0	0 12 9
	3. Glengarriff, . . .	27,639	2,624	2	1	-	-	8 6 7	5 10 0	0 12 9
	4. Kealkill, . . .	30,677	1,930	1	1	-	-	26 4 0	2 0 0	0 12 9
		106,844	13,487	6	4	-	-	78 6 7	14 8 0	2 11 0
CASTLETOWN, . . .	1. Castletown, . . .	20,623	6,000	3	1	-	1	24 2 5	20 0 0	-
	2. Kilkatherine, . . .	23,282	5,109	2	1	-	1	6 8 5	6 11 6	-
		73,445	11,178	5	2	-	2	30 10 10	26 11 6	-
CLONAKILTY, . . .	1. Clonakilty, . . .	28,603	7,107	1	1	-	-	22 5 0	5 0 0	1 15 0
	2. Rosscarbery, . . .	27,303	6,075	2	1	-	1	18 0 1	10 0 0	1 15 0
	3. Timoleague, . . .	24,609	5,916	1	1	-	1	17 5 10	-	3 14 0
		80,465	19,138	4	3	-	2	57 10 11	15 0 0	7 4 0
CORK, . . .	1. Ballincellig, . . .	17,718	3,676	1	1	-	1	11 0 0	8 0 0	-
	2. Ballygarvan, . . .	18,928	1,751	2	1	-	1	4 15 9	-	-
	3. Blarney, . . .	22,658	3,549	2	1	-	1	11 1 1	10 15 0	-
	4. Carrigaline, . . .	8,853	5,318	2	2	-	2	11 13 0	9 0 0	-
	5. Carrignavar, . . .	22,905	2,191	2	1	-	1	10 8 1	5 5 0	-
	6. Cork Baral, . . .	11,544	16,809	1	2	-	-	3 7 9	9 0 0	-
	7. Cork Urban, . . .	2,294	76,122	3	7	2	3	276 2 7	28 10 0	9 9 0
	8. Douglas, . . .	10,032	2,825	1	1	-	1	20 18 10	8 0 0	-
	9. Drissey, . . .	18,230	2,997	1	1	-	1	12 2 4	4 4 0	-
	10. Queenstown, . . .	7,013	11,710	2	2	1	1	44 14 1	15 0 0	-
	11. Riverstown, . . .	19,728	3,079	2	1	-	1	-	6 0 0	-
	12. Whitechurch, . . .	15,317	3,136	2	1	-	1	16 13 0	11 0 0	-
		120,732	133,173	21	21	3	14	422 16 6	124 14 0	9 9 0

RELIEF afforded in the several Unions during the Year ended the 31st of March, 1903—con.

ENDED 31ST MARCH, 1903.										MEDICAL RELIEF AFFORDED IN YEAR ENDED 31ST MARCH, 1903.						
Salaries; and payments for temporary services.				Vaccination Expenses.		Expenses from Loans obtained under the Dispensary Homes Act, 1879.	Other Expenses, including Fuel and Attendants, and any incidental Expenses not included in the foregoing Columns.	Total Expenditure for each Dispensary District for Year ended 31st March, 1903.	Number of New Cases attended and registered during the year.			No. of Tickets for Medical Relief cancelled during the year.	Cases of Vaccination, including that of Re-vaccination, in the year.	No. of Insane Lunatics certified under s. 15.	No. of days on which assistance was given at Indes-alter House of Correction, under s. 15.	
Medical Officers.		Apothecaries, or pharmaceutical chemists.	Midwives.	Amount of Fees paid to Medical Officers.					Other Expenses in carrying out the Vaccination Acts.		Dispensary Tickets.					Waiting Tickets.
12.	13.			14.	15.	16.	17.	18.	19.	20.		21.	22.	23.	24.	
£ s. d.	£ s. d.	£ s. d.	£ s. d.	£ s. d.	£ s. d.	£ s. d.	£ s. d.	£ s. d.	£ s. d.							
75 0 0	-	-	-	5 14 0	-	-	7 9 0	115 1 0	188	110	298	-	49	2	-	-
75 0 0	-	-	-	5 16 6	-	-	7 11 0	99 5 4	244	81	325	-	44	2	-	-
196 0 0	-	-	-	12 14 0	-	-	8 11 8	142 13 2	428	54	482	-	110	-	-	-
265 0 0	-	-	-	23 4 6	-	-	23 17 8	354 19 7	860	248	1,108	-	303	4	-	-
100 0 0	17 8 0	0 0 0	0 0 0	9 2 0	3 12 0	-	28 6 9	272 2 4	728	477	1,205	-	84	7	1	-
83 12 5	48 0 0	-	14 5 10	6 8 0	3 12 0	-	11 5 10	102 18 10	453	75	528	-	68	-	-	-
100 0 0	12 12 0	-	-	1 18 0	3 12 0	-	10 17 10	187 1 2	30	79	109	-	48	-	-	-
300 0 0	16 4 0	-	-	9 10	0 12 12 0	-	7 18 4	190 11 2	251	168	419	-	82	-	-	-
300 0 0	6 6 0	-	-	5 10	0 3 12 0	-	10 1 10	144 18 5	107	67	174	-	47	-	-	-
483 18 5	100 10 0	0 0 0	41 5 10	32 8 0	0 27 0 0	-	68 10 7	928 12 1	1,324	896	2,190	-	329	7	1	-
100 0 0	2 2 0	-	-	15 12 0	0 7 6	-	20 9 0	173 0 5	448	230	678	-	138	8	-	-
100 0 0	6 6 0	-	-	6 10	0 7 6	-	12 0 0	142 13 1	192	23	215	-	63	3	-	-
100 0 0	2 0 0	-	-	8 2	0 7 6	-	7 5 6	130 4 9	487	199	686	-	40	-	-	-
27 14 9	12 12 0	-	-	3 18	0 7 6	-	4 15 0	146 4 0	155	36	191	-	44	-	-	-
307 14 9	23 0 0	-	-	32 2 0	1 10 0	-	44 9 0	394 1 16	1,275	448	1,796	-	221	10	-	-
105 0 0	-	-	18 15	0 15 18 0	2 0 0	-	6 17 5	192 12 10	387	60	647	-	115	7	-	-
82 10 0	-	-	15 0	0 17 12 0	2 0 0	-	5 11 0	130 12 11	701	44	745	-	198	-	-	-
327 10 0	-	-	33 15	0 33 10 0	4 0 0	-	12 8 5	325 5 9	1,238	104	1,342	-	273	7	-	-
115 0 0	12 12 0	-	-	13 2 0	1 0 0	-	5 5 1	175 19 1	390	215	606	-	161	4	-	-
105 0 0	6 6 0	-	-	25 0	0 14 0 0	1 0 0	15 5 10	196 6 11	162	135	297	-	149	2	-	-
102 15 10	1 1 0	-	-	25 0	0 12 0 0	5 3 6	47 7 10	214 8 0	171	154	325	-	147	3	-	-
328 15 10	19 19 0	-	-	50 0	0 29 2 0	7 3 6	67 28 9	586 14 0	723	593	1,328	-	459	9	-	-
120 0 0	8 18 6	-	-	37 10 0	8 2 0	-	16 16 4	300 6 16	65	78	143	1	70	2	-	-
120 0 0	18 0 0	-	-	30 0 0	3 16 0	-	17 2 1	183 13 10	74	67	141	-	37	-	-	-
120 0 0	8 8 0	-	-	25 0 0	0 46 14 0	-	26 1 7	247 19 4	208	104	312	-	366	-	-	-
295 0 0	29 8 0	-	-	60 0 0	12 6 0	-	27 6 7	379 12 7	387	368	745	-	164	3	-	-
120 0 0	31 18 0	-	-	25 19 2	4 18 0	-	15 11 1	213 15 4	130	37	167	-	32	-	-	-
217 17 5	63 12 0	-	-	36 0 0	0 29 0 0	21 1 0	18 0 0	367 18 6	571	505	1,076	-	188	7	-	-
725 14 1	53 5 6	224 9 6	52 0 0	0 148 4 0	0 109 10 8	-	203 0 5	1,853 5 8	2,018	5,569	7,587	-	1,243	24	-	-
120 0 0	17 11 0	-	-	25 0 0	0 8 0 0	-	7 13 9	207 9 7	111	112	223	-	25	-	-	-
120 0 0	29 15 6	-	-	25 0 0	0 8 0 0	-	19 14 6	218 16 4	300	106	406	-	61	1	-	-
204 0 0	54 12 0	0 0 0	0 0 0	0 21 12 0	-	-	26 15 4	462 16 2	1,002	692	1,694	-	217	7	-	-
120 0 0	50 6 0	-	-	25 0 0	0 13 16 0	-	18 2 0	234 4 0	231	196	426	-	137	3	-	-
120 0 0	35 4 0	-	-	19 5 0	0 12 8 0	-	29 18 10	225 8 10	68	110	178	-	62	-	-	-
2043 11 10	267 16 6	229 9 6	324 14 9	217 0 0	170 11 8	-	428 5 6	4,925 8 8	27,748	7,776	35,524	1	2,629	47	-	-

No. 2.—DISPENSARY DISTRICTS, with the EXPENSES, and AMOUNT of MEDICAL

UNION.	DISPENSARY DISTRICTS.	Area in Statute Acres.	Population in 1901.	No. of Dispensaries, or Dispensary Stations, in each District.	No. of Officers authorized.			EXPENSES OF YEAR		
					Medical Officers.	Apothecaries, or pharmaceutical chemists.	Nurses.	Medicines and Medical Appliances.	Rate of Dispensary Establishments.	Books, Forms, Stationery, Printing, and Advertising.
1.	2.	3.	4.	5.	6.	7.	8.	9.	10.	11.
PROVINCE OF MUNSTER—con.										
COUNTY OF CORK—con.										
DUNMANWAY.	1. Ballynea,	28,198	4,429	1	1	-	1	23 18 0	0 0 0	0 3 0
	2. Cootmounain,	16,842	4,238	1	1	-	-	22 12 0	-	0 3 0
	3. Dunmanway,	28,883	4,654	1	1	-	1	32 14 3	9 10 0	2 12 0
		103,917	13,321	3	3	-	2	79 4 3	15 10 0	2 15 0
FERMOY.	1. Ballyhooley,	32,036	3,000	2	1	-	1	27 11 5	19 12 0	0 5 7
	2. Ballynoe,	33,150	3,160	2	1	-	-	31 8 11	9 2 6	0 16 4
	3. Fermoy,	19,029	8,691	2	1	-	1	55 7 6	5 0 0	0 4 5
	4. Kilworth,	31,652	4,329	2	1	-	-	12 2 11	12 0 0	0 4 5
	5. Rathcormack,	32,508	2,925	2	1	-	1	13 12 9	5 0 0	0 4 4
	148,360	21,732	10	5	-	3	140 3 6	59 14 6	1 15 1	
KANTURK.	1. Boherboy,	35,132	5,212	3	1	-	1	30 13 6	21 12 6	-
	2. Kanturk,	47,821	7,022	2	1	1	1	41 1 1	20 0 0	-
	3. Milford,	40,683	4,637	2	1	-	1	32 15 2	12 0 0	-
	4. Newmarket,	62,639	6,310	2	1	-	1	32 13 5	16 0 0	-
	185,685	23,181	9	4	1	4	137 3 2	69 12 6	-	
KINSALE.	1. Ballyfeard,	19,455	2,259	1	1	-	1	5 7 0	4 0 0	1 15 6
	2. Ballymartle,	19,112	1,821	1	1	-	-	10 16 1	2 13 0	0 17 6
	3. Carrigaline,	15,078	3,691	2	1	-	1	9 1 8	7 0 0	0 19 6
	4. Courcoys,	13,456	2,287	1	1	-	-	6 9 1	3 10 0	0 17 6
	5. Kinsale,	12,511	7,215	1	1	-	1	33 0 10	4 0 0	0 19 6
	79,654	16,673	6	5	-	3	64 14 8	21 3 0	5 9 6	
MACROOM.	1. Cansway,	26,843	3,092	1	1	-	-	24 5 10	3 15 0	-
	2. Clonmoyle,	35,354	4,685	2	1	-	1	30 14 2	27 10 0	-
	3. Inchigeelish,	32,267	3,655	3	1	-	2	46 5 9	7 15 0	1 17 6
	4. Macroom,	39,416	6,890	1	1	-	1	74 1 4	10 0 0	-
	5. Silverrath,	45,438	4,895	2	1	-	1	14 13 0	16 10 0	-
	179,198	22,938	9	5	-	5	199 0 1	65 19 0	1 17 6	
MALLOW.	1. Ballyologh,	16,994	1,597	2	1	-	1	-	4 15 0	0 15 3
	2. Buttevant,	23,981	4,053	3	1	-	1	9 12 4	8 5 0	0 15 3
	3. Doneraile,	29,783	3,130	2	1	1	1	4 1 0	6 10 0	0 15 3
	4. Kishanmig,	37,650	4,097	3	1	-	1	19 9 9	16 2 6	0 15 3
	5. Mallow,	12,730	5,772	1	1	-	1	38 18 1	10 0 0	0 15 3
	6. Baha,	23,467	2,157	2	1	-	1	6 2 10	8 10 0	0 15 3
	169,565	29,736	13	6	1	6	70 17 0	58 2 6	4 11 6	

RELIEF afforded in the several Unions during the Year ended the 31st of March, 1903 — con.

ENDED 31ST MARCH, 1903.

MEDICAL RELIEF AFFORDED IN YEAR
ENDED 31ST MARCH, 1903.

Salaries; and payments for temporary services.				Vaccination Expenses.				Expenditure from Loans obtained under the Dispensary Houses Act, 1874.	Other Expenses, including Fuel and Ammunition, and any incidental Expenses not included in the foregoing Returns.	Total Expenditure for each Dispensary District for Year ended 31st March, 1903.	Number of New Cases attended and registered during the year.			No. of Tickets for Medical Relief classified during the year.	Cases of Vaccination, including cases of Vaccination, in the year.	No. of Dispensary Issuances certified under s. 15.	No. of Days on which Attendance was given by the Dispensary under s. 15.													
Medical Officers.		Apothecaries, or Pharmaceutical Chemists.	Midwives.	Amount of Fees paid to Medical Officers.		Other Expenses in carrying out the Vaccination Acts.	Dispensary Tickets.				Vending Tickets.	Fees.																		
Salaries.	Payments for temporary services.			£	s.								d.					£	s.	d.										
129	0	0	17	0	0	-	15	0	0	10	8	0	3	10	0	-	16	15	8	212	55	2	251	73	304	-	166	1	-	
129	0	0	15	1	0	-	-	9	6	0	2	0	0	-	-	-	10	9	4	133	11	4	228	68	338	-	54	-	-	
130	0	0	10	10	0	-	12	19	2	11	14	0	1	0	0	-	8	8	0	209	8	2	417	143	509	-	166	4	-	
326	0	0	62	11	0	-	37	19	231	8	0	6	10	0	-	-	44	13	0	610	14	8	507	294	1,191	-	256	5	-	
120	0	0	9	9	0	-	23	0	0	12	4	0	1	1	6	-	17	13	11	230	17	5	615	149	795	-	163	4	-	
103	9	3	15	15	0	-	-	8	4	0	0	13	0	-	-	-	27	16	9	302	5	9	690	142	763	-	49	1	-	
130	0	0	6	6	0	-	25	0	0	11	8	0	1	14	0	-	27	15	4	232	16	9	443	370	815	2	113	5	2	
120	0	0	8	6	0	-	-	7	8	0	0	10	0	-	-	-	24	4	10	181	16	8	117	74	194	-	63	4	-	
120	0	0	6	6	0	-	25	0	0	6	2	0	0	6	6	-	27	8	5	261	0	0	303	79	282	-	54	-	-	
228	9	3	43	2	0	-	33	0	0	45	6	0	4	6	0	-	123	0	3	1,074	10	7	2,030	814	2,854	2	398	14	2	
120	0	0	11	11	0	-	25	0	0	24	2	0	6	14	0	-	8	15	8	248	16	8	367	134	504	-	238	-	-	
110	0	0	28	10	0	20	0	0	80	0	17	12	0	10	12	0	13	19	1	222	1	2	253	224	479	-	197	8	-	
110	0	0	12	12	0	-	29	2	0	13	14	0	8	9	6	-	9	14	10	228	7	6	308	160	468	-	142	1	-	
120	0	0	12	6	0	-	25	0	0	29	8	0	9	18	0	-	13	19	6	281	5	2	241	87	328	-	292	2	-	
270	0	0	64	19	0	20	0	0	119	2	0	25	2	0	35	15	0	42	12	1	1,020	10	9	1,471	585	1,795	-	803	11	-
100	0	0	23	13	0	-	30	0	0	7	0	0	1	12	0	-	3	10	0	152	17	6	73	87	164	-	64	1	-	
100	0	0	12	12	0	-	2	5	0	3	2	0	1	12	0	-	8	4	3	142	1	10	80	35	118	-	28	-	-	
115	0	0	6	6	0	-	18	17	9	3	3	0	1	12	0	-	12	19	6	180	4	5	235	62	297	-	43	-	-	
100	0	0	9	9	0	-	-	3	8	0	0	1	12	0	-	-	11	2	0	136	7	7	135	95	229	-	37	-	-	
100	0	0	3	3	0	-	25	0	0	10	2	0	1	12	0	-	6	0	0	123	17	4	1,029	541	1,605	-	138	5	-	
245	0	0	45	3	0	-	26	2	9	22	0	0	3	0	0	-	41	15	9	790	8	8	1,224	318	2,412	-	291	6	-	
30	0	0	2	2	0	-	-	10	12	0	1	10	6	-	-	-	9	6	0	141	11	4	127	95	220	-	95	3	-	
90	0	0	22	12	0	-	13	15	0	13	10	0	2	2	6	-	25	4	6	229	8	2	245	90	335	-	115	-	-	
90	0	0	10	10	0	-	13	15	0	6	14	0	0	17	6	-	23	8	8	306	3	5	244	62	306	1	86	-	-	
90	0	0	5	5	0	-	19	10	0	14	18	0	5	4	7	-	14	3	6	233	2	5	397	226	623	-	146	14	-	
99	0	0	6	6	0	-	-	10	12	0	2	2	0	-	-	-	12	12	0	153	2	0	170	160	220	-	145	-	-	
429	0	0	26	15	0	-	57	0	0	26	12	0	11	17	1	-	84	15	8	963	7	4	1,188	561	1,770	1	561	17	-	
90	0	0	20	2	0	-	15	0	0	9	10	0	1	8	3	-	14	2	3	174	13	3	473	131	606	-	140	-	-	
90	0	0	13	13	0	-	15	0	0	7	2	0	1	8	3	-	24	1	5	162	17	3	210	154	324	-	78	4	-	
97	10	0	17	17	0	-	17	17	4	8	4	0	1	8	3	-	12	17	5	167	0	3	237	230	467	-	67	3	-	
97	10	0	12	12	0	-	15	0	0	15	4	0	1	8	3	-	20	8	3	190	3	0	230	112	342	-	67	-	-	
90	0	0	15	15	0	-	18	15	0	8	10	0	2	0	0	-	46	9	8	221	3	0	714	447	1,161	-	96	4	-	
90	0	0	15	15	0	-	15	0	0	6	2	0	0	18	0	-	5	9	3	148	12	9	228	100	328	-	45	-	-	
225	0	0	114	14	6	-	26	12	1	54	12	0	8	11	0	-	123	8	8	1,081	9	6	2,791	1,174	3,965	-	612	11	-	

No. 2.—DISPENSARY DISTRICTS, with the EXPENSES and AMOUNT of MEDICAL

UNIONS.	DISPENSARY DISTRICTS.	Area in Statute Acres.	Popula- tion in 1901.	No. of Dispensaries, or Dispensary Stations, in each District.	No of Officers authorized.			EXPENSES OF YEAR		
					Medical Officers.	Apothecaries, or pharmaco- logical chemists.	Midwives.	Medicines and Medical Appliances.	Rent of Dispensary Buildings.	Books, Forms, Stationery, Printing, and Advertising.
1.	2.	3.	4.	5.	6.	7.	8.	9.	10.	11.
PROVINCE OF MUNSTER—con.										
COUNTY OF COKE—continued.										
MIDLETON.	1. Aghada, . . .	19,046	4,485	1	1	-	-	13 6 7	5 0 0	0 10 0
	2. Castlemaryr, . . .	20,583	2,697	1	1	-	1	16 9 5	0 10 0	0 10 0
	3. Cloyne, . . .	16,027	4,248	1	1	-	1	19 16 6	4 0 0	0 10 0
	4. Middleton, . . .	27,449	7,630	2	2	-	2	14 18 5	2 10 6	0 10 0
	5. Walshstown- more East, . . .	25,161	2,183	1	1	-	1	4 16 8	-	0 10 0
		102,266	21,243	6	6	-	5	69 0 7	12 0 6	2 10 0
MILLSTREET.	1. Cullen, . . .	23,393	4,617	2	1	-	-	40 14 5	11 18 0	1 10 8
	2. Millstreet, . . .	46,512	5,298	1	1	-	-	21 9 5	11 5 6	1 10 8
		74,905	10,515	3	2	-	-	62 3 10	23 3 6	3 1 4
*MITCHELSTOWN, (Also in Co. Limerick.)	1. Galbally, . . .	25,223	4,296	2	1	-	-	26 14 3	8 0 0	0 14 5
	2. Kildorrery, . . .	24,532	3,508	2	1	-	1	15 13 1	10 0 0	0 14 4
	3. Mitchelstown No. 1, . . .	22,374	5,163	2	1	-	1	50 0 1	15 0 0	0 14 9
	4. Mitchelstown No. 2, . . .	12,938	1,205							
		86,067	14,157	4	3	-	2	99 7 5	33 0 0	2 3 6
SKIBBEREEN.	1. Dromdaleague, . . .	43,125	6,068	2	1	-	1	19 12 11	10 0 0	3 10 9
	2. Skibbereen, . . .	23,227	6,909	1	1	1	-	46 1 3	20 0 0	2 1 0
	3. Tullagh, . . .	20,260	5,749	3	1	-	-	37 2 1	15 10 0	2 1 0
	4. Union Hall, . . .	27,288	6,433	2	1	-	1	27 15 10	20 10 0	2 1 0
		115,025	25,198	8	4	1	2	169 12 1	76 0 0	10 2 9
SKULL.	1. Goleen, . . .	22,888	3,946	2	1	-	-	27 12 5	8 0 0	1 5 6
	2. Skull, . . .	34,381	6,297	2	1	-	-	20 5 7	9 0 0	2 0 6
		57,169	10,243	4	2	-	-	57 18 0	17 0 0	3 6 0
YOUGHAL, (Also in Co. Waterford.)	1. Ardmore, . . .	13,275	1,820	1	1	-	1	15 19 3	130 0 0	3 8 11
	2. Clashmore, . . .	20,710	2,229	2	1	-	-	14 13 5	10 0 0	3 0 5
	3. Killeagh, . . .	31,808	4,243	3	1	-	1	22 19 6	5 10 0	2 0 5
	4. Youghal, . . .	4,231	5,915	1	1	-	1	26 7 7	10 0 0	2 0 6
		70,024	14,881	7	4	-	3	79 19 9	155 10 0	10 10 3

* Mitchelstown Union—Mitchelstown No. 1 and Mitchelstown No. 2 Dispensary

RELIEF afforded in the several Unions during the Year ended the 31st of March, 1903—con.

ENDED 31st MARCH, 1903.										MEDICAL RELIEF AFFORDED IN YEAR ENDED 31st MARCH, 1903.								
Salaries; and payments for temporary services.				Vaccination Expenses.		Expenditure from Loans obtained under the Dispensary Houses Act, 1879.	Other Expenses, including Fuel and Almonds, and any incidental Expenses not included in the foregoing Columns.	Total Expenditure for each Dispensary District for Year ended 31st March, 1903.	Number of New Cases attended and registered during the year.			No. of Tablets for Medical Relief issued during the year.	Cases of Vaccination, including Cases of Inoculation, in the year.	No. of Dispensary Inspectors certified under s. 11.	No. of cases in which Attendance was given at Dispensary or House of Convalescence under s. 11.			
Medical Officers.		Apothecaries, or pharmaceutical chemists.	Midwives.	Amount of Fees paid to Medical Officers.	Other Expenses in carrying out the Vaccination Acts.				Dispensary District.	Visiting Tablets.	Total.							
Salaries.	Payments for temporary services.					12.	13.	14.				15.	16.	17.	18.	19.	20.	21.
75 0 0	23 5 0	-	-	-	-	-	-	22 15 4	141 16 11	340	290	469	-	29	1	-	-	-
75 0 0	6 6 0	-	15 0 0	5 6 0	3 1 0	-	-	11 17 6	123 12 11	396	120	514	-	38	1	-	-	-
75 0 0	6 6 0	-	16 0 0	15 2 0	2 0 0	-	-	9 8 0	148 2 6	150	198	348	-	71	1	-	-	-
130 0 0	6 6 0	-	21 0 0	31 3 2	2 0 0	-	-	21 3 1	249 11 3	608	411	1,019	-	167	8	-	-	-
75 0 0	6 6 0	-	8 4 6	-	2 0 0	-	-	16 6 2	113 3 6	126	48	174	-	35	-	-	-	-
450 0 0	48 9 0	-	60 4 6	61 11 3	11 1 0	-	-	84 10 1	780 6 11	4,535	986	2,824	3	360	11	-	-	-
130 0 0	14 5 0	-	-	17 6 0	2 17 0	-	-	34 16 10	343 7 11	678	131	706	3	173	4	-	-	-
100 0 0	21 2 6	-	-	11 6 0	0 6 6	-	-	26 2 6	198 3 1	640	130	758	-	185	6	-	-	-
380 0 0	35 7 6	-	-	28 12 0	3 3 6	-	-	69 19 4	486 11 0	1,227	270	1,497	3	321	10	-	-	-
100 0 0	-	-	-	10 6 0	-	-	-	18 9 9	164 4 5	668	130	1,084	-	77	3	-	-	-
300 0 0	12 12 0	-	30 0 0	7 4 0	-	-	-	14 12 9	180 16 2	887	83	310	-	89	7	-	-	-
300 0 0	12 12 0	-	30 0 0	9 10 0	1 0 0	-	-	32 17 7	258 14 5	735	200	905	-	82	7	-	-	-
300 0 0	6 25 4 0	-	50 0 0	27 0 0	1 0 0	-	-	66 0 1	603 15 0	1,904	506	2,460	-	263	18	-	-	-
120 0 0	6 22 8 0	-	21 8 0	17 8 0	3 10 3	-	-	13 10 6	361 17 11	638	160	547	-	176	3	-	-	-
120 0 0	3 3 0	15 0 0	-	20 6 0	6 19 9	-	-	12 9 1	246 0 1	631	202	733	-	217	16	-	-	-
235 0 0	4 11 0	-	-	5 12 0	3 4 9	-	-	1 8 0	314 8 10	341	140	461	-	176	-	-	-	-
120 0 0	6 6 0	-	25 0 0	6 8 0	3 16 3	-	-	12 1 1	243 18 2	379	123	502	-	119	4	-	-	-
435 0 0	6 6 8 0	15 0 0	46 8 0	49 14 0	17 11 0	-	-	39 8 8	908 5 0	1,629	544	2,233	-	688	23	-	-	-
400 0 0	12 12 0	-	-	3 6 0	-	-	-	11 17 6	379 13 11	129	96	215	1	108	1	-	-	-
100 0 0	4 11 11	-	-	17 10 3	-	-	-	16 14 6	370 2 9	197	165	362	-	267	14	-	-	-
300 0 0	17 3 11	-	-	25 16 3	-	-	-	28 11 6	340 15 8	326	194	517	1	375	11	-	-	-
120 0 0	8 10 0	-	18 5 9	9 6 0	-	-	-	11 10 8	317 0 7	495	58	543	-	51	2	-	-	-
120 4 10	38 7 0	-	-	5 6 0	-	-	-	29 16 10	211 8 6	255	105	360	-	29	-	-	-	-
155 0 0	-	-	85 0 0	12 8 0	0 3 0	-	-	34 10 4	287 11 3	297	78	375	-	65	1	-	-	-
130 0 0	11 11 0	-	35 0 0	29 11 0	6 0 0	-	-	27 3 5	257 13 6	1,110	289	1,269	-	112	2	-	-	-
524 4 10	48 8 0	-	68 5 9	61 11 0	6 3 0	-	-	96 1 3	1,043 13 10	2,157	480	2,637	-	267	5	-	-	-

Districts.—The figures given in columns 5 to 20, inclusive, relate to the two Dispensary Districts.

No. 2.—DISPENSARY DISTRICTS, with the EXPENSES, and AMOUNT of MEDICAL

UNIONS.	DISPENSARY DISTRICTS.	Area in Statute Acres.	Population in 1901.	No. of Dispensaries, or Dispensary Stations, in each District.	No. of Officers authorized.			EXPENSES OF YEAR		
					Medical Officers.	Apothecaries, or pharmaceutical chemists.	Midwives.	Medicines and Medical Appliances.	Rent of Dispensary Buildings.	Books, Forms, Stationery, Printing, and Advertising.
1.	2.	3.	4.	5.	6.	7.	8.	9.	10.	11.
PROVINCE OF MUNSTER—con.										
COUNTY OF KERRY.										
CAHERCIVERNE,	1. Caher, . . .	47,051	6,401	1	1	-	1	15 15 8	-	0 7 14
	2. Darrynane, . . .	24,884	3,205	2	1	-	1	40 1 9	14 0 0	0 7 11
	3. Emlagh, . . .	65,384	6,174	3	1	-	-	21 0 6	19 10 0	0 7 11
	4. Glunbely, . . .	50,102	3,982	2	1	-	1	32 3 10	14 0 0	17 0 5
	5. Valentia, . . .	10,649	2,023	2	1	-	-	12 15 0	15 10 0	0 7 11
		198,130	22,435	10	5	-	3	128 16 9	63 0 0	13 12 0
DINGLE,	1. Awencscale, . . .	28,548	3,087	1	1	-	1	22 6 7	9 15 0	-
	2. Castlegregory, . . .	41,323	4,753	2	1	-	-	25 4 1	14 0 0	-
	3. Dingle, . . .	23,049	4,927	1	1	1	1	44 15 4	-	-
	4. Ventry, . . .	23,479	5,477	2	1	-	1	22 11 2	14 0 0	-
		135,459	18,274	6	4	1	3	131 17 2	37 15 0	-
KENMARE,	1. Kenmare, . . .	31,715	3,775	1	1	-	-	6 6 9	0 10 0	-
	2. Kilgarvan, . . .	22,426	3,222	1	1	-	-	7 6 3	3 0 0	-
	3. Sarsena, . . .	58,469	4,504	2	1	-	-	13 8 5	3 0 0	-
	4. Tuosist, . . .	55,806	3,151	2	1	-	-	10 1 4	5 0 0	-
		198,416	14,642	6	4	-	-	36 17 9	11 10 0	-
KILLARNEY,	1. Coom, . . .	77,234	7,822	3	1	-	-	25 0 3	2 5 0	2 12 1
	2. Killarney, . . .	56,490	9,980	1	2	1	1	20 8 10	10 0 0	2 12 1
	3. Killorglin, . . .	53,849	8,801	1	1	-	1	11 17 5	2 0 0	2 12 1
	4. Milltown, . . .	25,000	4,679	1	1	-	-	35 15 4	6 0 0	2 12 0
	5. Molakiffa, . . .	38,707	5,708	2	1	-	-	31 8 8	5 0 0	5 4 1
		251,430	37,999	8	6	1	2	154 10 6	25 5 0	15 12 4
LISTOWEL, (Also in Co. Limerick.)	1. Ballybunnion, . . .	19,622	3,880	1	1	-	-	33 2 3	7 0 0	1 17 10
	2. Ballyduff, . . .	22,770	5,109	1	1	-	-	25 12 10	14 12 9	1 17 10
	3. Ballyborgna, . . .	38,139	5,175	2	1	-	1	15 14 1	14 5 0	1 17 10
	4. Ballylongford, . . .	27,602	4,240	1	1	-	-	20 19 1	5 5 0	1 17 11
	5. Ota, . . .	24,632	4,301	1	1	-	-	11 4 2	7 0 0	1 17 11
	6. Listowel, . . .	34,908	8,448	1	1	1	1	30 3 4	12 0 0	1 17 11
	7. Tarbert, . . .	23,281	4,541	2	1	-	-	11 14 4	18 0 0	1 17 11
		198,130	35,696	9	7	1	2	148 10 1	73 2 9	13 5 2

No. 2.—DISPENSARY DISTRICTS, with the EXPENSES, and AMOUNT of MEDICAL

UNIONS.	DISPENSARY DISTRICTS.	Area in Statute Acres.	Population in 1861.	No. of Dispensaries, or Stations, in each District.	No. of Officers authorized.			EXPENSES OF YEAR		
					Medical Officers.	Apothecaries, or pharmaceutical chemists.	Milwives.	Medicines and Medical Appliances.	Rent of Dispensary Buildings.	Books, Forms, Stationery, Printing, and Advertising.
1.	2.	3.	4.	5.	6.	7.	8.	9.	10.	11.
PROVINCE OF MUNSTER—con.										
COUNTY OF KERRY—continued.										
TRALEE, . . .	1. Ardfer, . . .	38,006	7,003	2	1	-	-	30 2 9	8 0 0	-
	2. Brooma, . . .	63,789	7,883	4	2	-	-	10 1 0	5 15 0	-
	3. Castle Island, . . .	30,959	4,883	1	1	-	-	11 4 2	-	-
	4. Castlemaine, . . .	13,264	2,496	1	1	-	-	13 6 4	5 0 0	-
	5. Killygobban, . . .	10,420	519	1	1	-	-	5 3 9	3 10 0	-
	6. Tralee, . . .	57,775	19,144	1	2	1	2	48 9 9	2 2 0	2 2 0
		221,513	41,885	10	5	1	2	118 7 9	24 7 0	2 2 0
COUNTY OF LIMERICK.										
CROOM, . . .	1. Adare, . . .	26,261	2,022	2	1	-	-	7 4 0	7 10 0	1 10 8
	2. Castletown, . . .	28,162	3,749	2	1	-	1	15 18 0	10 3 6	1 10 9
	3. Croom, . . .	33,811	4,065	2	1	1	-	30 18 5	16 10 0	1 10 9
		88,234	10,836	6	3	1	1	60 0 5	34 2 6	4 12 2
KILMALLOCKE, . . .	1. Bruff, . . .	30,721	3,737	1	1	1	1	-	6 0 0	0 15 11
(Also in Co. Cork.)	2. Brurea, . . .	23,029	2,671	1	1	-	1	14 16 10	-	0 15 11
	3. Charleville, . . .	19,384	4,121	1	1	1	1	22 2 11	-	0 16 0
	4. Hospital, . . .	18,522	4,255	1	1	-	1	21 19 5	3 0 0	0 15 11
	5. Killynane, . . .	37,400	5,555	1	1	1	1	15 5 8	6 0 0	0 15 0
	6. Kilmallock, . . .	25,660	4,512	1	1	-	1	23 9 4	-	0 15 11
		145,150	25,551	6	6	3	6	97 14 2	15 0 0	4 15 8
*LIMERICK, (Also in Co. Clare.)	1. Annacotty, . . .	22,273	4,368	2	1	-	1	10 6 1	9 0 0	1 12 5
	2. Bridgetown, . . .	41,477	4,440	3	1	-	-	17 12 3	10 10 0	1 12 5
	3. Cahereonish, . . .	37,548	4,617	1	1	-	1	24 4 9	3 0 0	1 12 5
	4. Clunan, . . .	22,280	3,600	1	1	-	-	6 14 7	4 10 0	1 12 5
	5. Coobessay, . . .	27,482	3,162	3	1	-	2	25 18 3	9 0 0	1 12 5
	6. Limerick Rural, . . .	6,460	4,343	1	1	1	1	32 15 7	1 2 2	5 1 8
	7. Limerick Urban, . . .	2,106	38,151	2	3	1	2	174 18 11	5 17 10	1 13 10
	8. Murroe, . . .	28,647	4,060	2	1	-	1	28 10 4	19 0 0	1 12 5
		177,911	63,014	13	10	1	8	321 0 9	62 0 0	16 10 0
NEWCASTLE, . . .	1. Abbeyfeale, . . .	37,794	7,630	4	1	-	-	74 9 1	20 0 0	1 3 10
	2. Ardagh, . . .	30,173	4,222	2	1	-	-	14 18 11	19 4 0	1 4 0
	3. Broadford, . . .	37,166	4,712	2	1	-	-	13 6 0	18 0 0	1 4 0
	4. Poenagh, . . .	20,983	2,879	3	1	-	-	19 13 9	15 16 0	1 4 0
	5. Newcastle, . . .	17,826	4,648	2	1	1	-	25 11 8	17 0 0	1 6 2
		143,868	23,891	13	5	1	-	147 19 5	90 0 0	6 2 0

* Limerick Union—Limerick Rural and Limerick Urban Dispensary Districts—

RELIEF afforded in the several Unions during the Year ended the 31st of March, 1903—*con.*

ENDED SIXT MARCH, 1903.										MEDICAL RELIEF AFFORDED IN YEAR ENDED SIXT MARCH, 1903.						
Salaries; and payments for temporary services.				Vaccination Expenses.			Expenditure from Loans obtained under the Dispensary Houses Act, 1872.	Other Expenses, including Fuel and Lamps, and any incidental Expenses incurred in the Dispersary houses.	Total Expenditure for each Dispensary District for Year ended 31st March, 1903.	Number of New Cases attended and registered during the year.			No. of Taken for Medical Relief cancelled during the year.	Over of Vaccinations, including casual Vaccinations, in the year.	No. of Dispensary Locum tenens certified under s. 15.	No. of Days on which Attendance was given at Dispensary Rooms at Corridors, under s. 15.
Medical Officers.		Apothecaries, or Pharmaceutical Chemists.	Midwives.	Amount of Fees paid to Medical Officers.	Other Expenses in carrying out the Vaccination Acts.	Dispensary Districts.				Visiting Districts.	Totals.					
Salaries.	Payments for temporary services.															
12.	13.	14.	15.	16.	17.	18.	19.	20.	21.	22.	23.	24.	25.	26.	27.	
£ s. d.	£ s. d.	£ s. d.	£ s. d.	£ s. d.	£ s. d.	£ s. d.	£ s. d.	£ s. d.	£ s. d.	£ s. d.	£ s. d.	£ s. d.	£ s. d.	£ s. d.	£ s. d.	
93 15 0	0 12 12 0	-	-	44 6 0	-	-	7 12 6	190 8 8	294	64	458	-	-	141	2	
127 10 0	0 21 9 0	-	0 10 0	0 23 10 0	-	-	22 0 0	210 15 0	225	169	394	-	-	200	-	
60 0 0	0 21 0 0	-	1 10 0	0 10 6 0	4 2 0	-	12 19 6	127 1 8	242	196	437	-	-	118	3	
45 0 0	0 17 2 0	-	-	-	1 9 0	-	6 10 0	88 7 4	221	86	407	-	-	103	2	
27 10 0	0 2 10 0	-	-	2 14 0	-	-	8 1 0	59 8 9	97	34	131	-	-	28	-	
165 0 0	0 40 1 0	0 0 0	0 40 9	0 237 6 0	-	-	18 0 4	383 10 3	1,633	1,409	2,952	-	-	271	14	
323 15 0	0 114 14 0	0 30 0	0 62 9	0 124 2 0	0 5 11 0	-	75 3 4	1,065 11 5	2,830	1,967	4,797	-	-	835	21	
90 0 0	-	-	-	3 8 0	0 18 0	-	16 9 6	157 0 2	149	51	200	-	-	58	3	
90 0 0	-	-	18 15 0	7 4 0	1 8 6	-	11 8 2	156 6 14	678	121	799	-	-	81	1	
90 0 0	4 2 5	22 10 0	-	6 6 0	3 0 6	-	15 16 8	195 14 8	721	217	938	-	-	85	4	
270 0 0	4 2 5	22 10 0	0 13 15 0	0 16 18 0	0 5 7 0	-	43 14 4	490 1 10	1,518	389	1,937	-	-	223	8	
86 5 0	0 3 3 0	11 5 0	0 18 15 0	0 2 3 0	1 5 0	-	15 14 8	145 11 7	467	218	784	-	-	81	1	
90 13 4	12 13 0	-	18 15 0	0 5 12 0	0 3 5 0	-	31 2 10	177 12 11	408	293	661	-	-	38	3	
84 0 0	0 14 14 0	-	16 10 0	0 22 2 0	1 5 0	-	17 15 8	169 5 7	621	244	1,065	1	108	1	1	
89 18 0	0 18 13 0	-	20 15 0	0 4 14 0	0 3 5 0	-	19 10 5	162 11 6	329	221	600	-	-	61	3	
100 5 9	0 9 9 0	11 5 0	0 18 15 0	0 12 6 0	0 3 10 0	-	58 6 11	214 19 4	1,307	304	1,671	1	113	2	-	
101 7 0	0 11 11 0	-	21 0 0	11 6 9	2 10 0	-	22 15 11	194 16 15	960	390	1,290	-	-	96	3	
351 9 10	0 70 2 0	0 22 10 0	0 114 10 0	0 48 8 9	0 15 0 0	-	365 7 5	1,114 17 10	4,201	1,790	5,951	2	516	13	2	
303 0 0	0 6 16 0	-	30 0 0	7 2 0	4 0 0	-	24 4 6	193 1 6	83	113	193	-	-	71	1	
300 0 0	0 27 6 0	-	-	13 10 0	0 6 10 0	-	15 4 2	192 4 10	168	87	255	-	-	114	1	
300 0 0	0 7 16 0	-	30 0 0	9 12 0	5 18 0	-	15 10 2	185 19 4	215	164	319	-	-	92	7	
300 0 0	-	-	-	4 8 0	3 17 0	-	56 7 0	180 9 0	160	111	271	-	-	66	4	
325 0 0	0 15 15 0	-	30 0 0	5 14 0	7 3 0	-	12 14 0	233 1 8	170	96	265	-	-	52	2	
100 0 0	0 9 9 0	22 8 2	12 10 0	0 5 18 0	0 8 0 0	-	36 3 8	223 8 3	365	180	485	-	-	60	-	
347 0 0	0 68 18 0	119 13 10	37 10 0	0 69 6 0	0 26 0 0	-	197 0 8	1,637 19 7	6,416	3,253	9,663	-	-	562	22	
100 0 0	0 13 7 0	-	30 0 0	6 10 0	6 15 0	-	5 8 2	210 2 11	345	204	549	-	-	121	3	
1,072 0 0	0 129 8 0	0 142 2 0	0 170 0 0	0 122 6 0	0 70 8 0	-	360 12 4	2,476 7 1	7,856	4,147	12,003	-	-	1438	30	
110 0 0	0 16 16 0	-	-	26 10 0	2 16 6	-	5 12 0	267 7 5	621	272	893	-	-	227	-	
160 0 0	0 22 4 0	-	-	10 2 0	1 17 6	-	2 8 0	171 18 3	211	214	425	2	94	1	-	
160 0 0	0 9 9 0	-	-	7 14 0	1 3 4	-	2 8 0	133 4 4	304	181	485	1	84	2	-	
100 0 0	0 5 17 0	-	-	8 16 0	0 16 4	-	9 15 9	169 18 10	125	76	201	-	-	64	-	
100 0 0	0 15 6 0	20 0 0	-	7 14 3	0 15 0	-	2 8 0	190 1 1	615	262	857	-	-	74	12	
350 0 0	0 69 12 0	0 20 0 0	-	25 16 5	7 8 8	-	22 11 9	632 10 1	1,276	985	2,931	3	613	15	-	

The figures given in columns 5 and 7 relate to the two Dispensary Districts.

No 2.—DISPENSARY DISTRICTS, with the EXPENSES, and AMOUNT of MEDICAL

UNIONS.	DISPENSARY DISTRICTS.	Area in Statute Acres.	Popula- tion in 1901.	No. of Dispensaries, or Dispensary Stations, in each District.				EXPENSES OF YEAR		
				Medical Officers	Apothecaries, or phar- maceutical chemists.	MIS- sives.	Medicines and Medical Appliances.	Rent of Dispensary Buildings.	Books, Forms, Stationery, Printing, and Advertising.	
1.	2.	3.	4.	5.	6.	7.	8.	9.	10.	11.
PROVINCE OF MUNSTER—con.										
COUNTY OF LIMERICK—con.										
BATHURLE.	1. Askerton.	22,183	2,820	1	1	-	1	£ s. d.	£ s. d.	£ s. d.
	2. Pallaskeary.	19,964	2,794	1	1	-	1	24 14 10	3 10 0	-
	3. Bathkeale.	37,804	5,732	2	2	1	1	21 1 4	2 15 0	-
	4. Shanagolden.	21,956	3,615	2	1	-	-	29 7 8	5 0 0	-
								25 17 8	3 10 0	-
		101,897	14,991	6	5	1	3	111 1 6	11 15 0	-
COUNTY OF TIPPERRARY. (North Riding.)										
BORRISOKANE.	1. Borrisokane.	27,433	3,358	1	1	-	1	£ s. d.	£ s. d.	£ s. d.
	2. CloghJordan.	26,922	2,690	1	1	-	1	24 12 8	2 10 0	0 7 5
	3. Terryglass.	27,435	2,684	1	1	-	1	9 11 6	10 0 0	0 12 0
								14 0 2	3 0 0	0 4 5
		81,870	8,532	3	3	-	3	48 4 4	15 10 0	1 3 10
NENAGH.	1. Nenagh.	30,600	8,308	2	2	-	1	£ s. d.	£ s. d.	£ s. d.
	2. Newport.	44,900	5,233	1	1	-	1	27 3 11	18 0 0	-
	3. Portroe.	30,535	3,948	2	1	-	-	32 6 4	10 0 0	-
	4. Silvermines.	30,740	3,067	1	1	-	1	8 16 4	20 0 0	-
	5. Toomevara.	41,504	4,326	1	1	-	1	11 13 2	6 0 0	-
		183,068	24,822	7	6	-	4	12 17 5	10 0 0	-
BOSHERA. (Also in King's and Queen's Cos.)	1. Borris-in-Ossory.	36,575	3,912	2	1	-	2	£ s. d.	£ s. d.	£ s. d.
	2. Bourney.	36,751	3,127	3	1	-	1	22 10 6	51 10 0	-
	3. Roscrea No. 1.	31,780	4,800	1	1	-	-	21 13 5	28 3 0	1 2 0
	4. Roscrea No. 2.	18,312	1,694	1	1	-	1	23 12 6	-	-
	5. Shilrone.	37,353	4,116	2	1	-	2	0 17 5	3 0 0	-
		140,680	17,729	9	5	-	6	6 9 11	5 5 0	1 6 3
THURLES.	1. Borrisoleigh.	22,664	4,922	2	1	-	2	£ s. d.	£ s. d.	£ s. d.
	2. Holycross.	19,879	2,688	1	1	-	-	75 3 9	90 18 0	2 8 3
	3. Littleton.	31,928	3,146	2	1	-	-	6 7 5	13 0 0	-
	4. Moyne.	25,730	3,087	3	1	-	1	9 3 3	10 0 0	-
	5. Templemore.	12,722	3,600	1	1	-	1	9 7 11	14 0 0	-
	6. Thurles.	20,490	6,631	1	1	1	1	17 16 5	19 0 0	-
		142,543	24,223	10	6	1	5	21 6 6	22 0 0	-
COUNTY OF TIPPERRARY. (South Riding.)										
*CARRICK-ON-SUIR, (Also in Cos. Kilkenny & Waterford.)	1. Carrickbeg.	6,322	710	2	2	1	1	£ s. d.	£ s. d.	£ s. d.
	2. Carrick-on-Suir.	26,090	8,034					58 17 8	5 0 0	1 7 0
	3. Piltown.	32,130	4,465					13 16 7	10 0 0	0 14 11
	4. Portlaw.	11,398	1,912					15 6 2	9 0 0	1 6 7
	5. Rathgormanuck.	37,927	2,561					12 7 10	-	1 0 11
		112,927	17,723	7	5	1	5	106 8 3	24 0 0	4 9 5

* Carrick-on-Suir Union—Carrickbeg and Carrick-on-Suir Dispensary Districts—

RELIEF afforded in the several Unions during the Year ended the 31st of March, 1903.—con.

ENDED 31st MARCH, 1903.										MEDICAL RELIEF AFFORDED IN YEAR ENDED 31st MARCH, 1903.							
Salaries and payments for temporary services.				Vaccination Expenses.			Expenditure from Loans obtained under the Dispensary Bonus Act, 1875.	Other Expenses, including Fuel and Attendance, and any incidental Expenses not included in the foregoing Columns.	Total Expenditure for each Dispensary District for Year ended 31st March, 1903.	Number of New Cases attended and registered during the year.			No. of Tickets for Medical Relief consumed during the year.	Cases of Vaccination, including cases of Revaccination, in the year under a. 15.	No. of Days on which Attendance was given at Hospital or House of Correction, under a. 15.		
Medical Officers.		Apothecaries, or pharmacists, or chemists.	Mileage.	Amount of Fees paid to Medical Officers.						Other Expenses in carrying out the Vaccination Act.						Dispensary Tickets.	Visiting Tickets.
11.	12.			13.	14.	15.	16.	17.	18.	19.	20.	21.	22.	23.	24.		
75 0 0	3 3 0	-	15 7 8	4 4 0	1 19 0	-	-	8 5 0	136 3 6	153	100	268	-	66	2	-	-
75 0 0	14 14 0	-	15 7 8	4 4 0	2 4 0	-	-	03 14 5	134.10 5	136	110	306	-	52	1	-	-
100 0 0	28 7 0	41 10 0	30 6 0	6 6 0	0 14 0	-	-	9 14 6	320 5 2	656	274	980	-	125	3	-	-
90 0 0	3 3 0	-	-	8 2 0	1 10 0	-	-	60 6 2	170 8 10	233	126	359	-	98	5	-	-
200 0 0	49 7 0	41 10 0	70 1 4	21 6 0	12 7 0	-	-	117 0 1	857 7 11	1,238	617	1,850	-	341	16	-	-
75 0 0	17 17 0	-	18 15 0	6 4 0	3 0 0	-	-	4 9 2	182 15 3	220	161	321	-	62	2	-	-
75 0 0	3 3 0	-	18 15 0	7 8 0	-	-	-	8 7 2	130 2 8	125	86	211	-	46	-	-	-
75 0 0	4 10 0	-	7 10 0	5 0 0	-	-	-	7 16 2	117 7 3	134	85	219	-	55	-	-	-
225 0 0	51 16 0	-	16 0 0	18 18 6	3 0 0	-	-	20 12 6	400 5 2	529	282	811	-	151	2	-	-
125 0 0	21 3 0	-	13 0 9	12 2 5	-	-	-	21 3 3	310 13 4	788	420	1,500	1	104	-	-	-
43 5 9	29 8 0	-	25 12 0	3 4 0	-	-	-	20 0 8	163 16 9	403	104	507	-	73	3	-	-
100 0 0	12 12 0	-	-	6 5 0	2 0 0	-	-	0 6 0	149 19 4	63	36	99	-	57	-	-	-
100 0 0	12 12 0	-	25 0 0	8 6 9	2 0 0	-	-	5 2 2	170 14 1	119	89	308	-	70	-	-	-
100 0 0	5 14 0	-	25 0 0	9 5 2	-	-	-	7 2 3	169 18 11	193	166	361	1	85	1	-	-
528 5 9	88 9 0	-	88 12 9	20 3 6	4 0 0	-	-	58 14 4	165 2 5	1,560	757	2,317	2	359	5	-	-
108 15 0	-	-	18 15 0	6 4 0	-	-	-	7 17 0	218 11 6	273	87	360	-	62	2	-	-
75 0 0	-	-	15 17 4	3 12 0	-	-	-	2 4 6	147 12 3	410	10	549	1	39	-	-	-
55 5 0	17 17 0	-	10 0 0	8 0 0	-	-	-	2 8 4	133 2 10	1,088	156	1,259	-	94	5	-	-
48 15 0	9 9 0	-	-	2 4 0	-	-	-	3 0 0	67 5 5	112	69	181	-	20	-	-	-
90 0 0	-	-	35 0 7	3 16 0	-	-	-	10 0 0	151 17 9	183	76	238	-	45	4	-	-
387 15 0	27 6 0	-	85 12 11	23 16 0	-	-	-	25 9 10	718 9 9	2,035	560	2,544	1	257	11	-	-
119 0 0	19 16 0	-	20 0 0	5 4 0	-	-	-	10 2 6	186 9 11	146	84	230	-	76	3	-	-
220 0 0	32 12 0	-	-	2 4 0	-	-	-	1 13 4	155 12 7	34	66	150	-	43	2	-	-
120 0 0	6 6 0	-	-	7 8 0	-	-	-	8 13 4	165 15 3	44	32	77	-	65	-	-	-
120 0 0	11 6 0	-	-	5 10 0	-	-	-	9 15 0	183 7 6	158	87	245	-	58	1	-	-
120 0 0	21 0 0	-	20 0 6	6 8 0	4 0 0	-	-	7 5 0	211 19 6	320	139	469	-	53	2	-	-
220 0 0	14 14 0	-	25 0 0	10 6 0	-	-	-	18 4 20	267 2 11	616	421	1,047	-	126	3	-	-
719 0 0	85 14 0	-	65 0 0	37 0 0	4 0 0	-	-	50 14 0	1117 8 7	1,378	810	2,188	-	421	11	-	-
165 0 0	15 15 0	-	20 0 0	16 2 0	-	-	-	15 2 2	327 2 11	7	8	15	-	-	-	-	-
100 0 0	1 7 0	-	25 0 0	6 8 0	2 0 0	-	-	20 5 9	179 12 3	268	129	334	1	67	2	-	-
80 0 0	12 12 0	-	-	6 12 0	-	-	-	1 19 0	135 15 9	354	114	468	-	46	3	-	-
90 0 0	12 12 0	-	4 0 0	4 2 0	-	-	-	12 12 0	143 0 9	308	64	333	-	47	2	-	-
465 0 0	18 12 0	-	49 0 0	33 4 0	2 0 0	-	-	49 19 0	776 12 8	1,724	747	2,471	2	366	9	-	-

The figures given in columns 6 to 20, inclusive, relate to the two Dispensary Districts.

No. 2.—DISPENSARY DISTRICTS, with the EXPENSES, and AMOUNT of MEDICAL

UNIONS.	DISPENSARY DISTRICTS.	Area in Statute Acres.	Population in 1901.	No. of Dispensaries, or Dispensary Stations, in each District.	No. of Officers authorized.			EXPENSES OF YEAR		
					Medical Officers.	Apothecaries, or pharmaceutical chemists.	Midwives.	Medicines and Medical Appliances.	Cost of Dispensary Buildings.	Books, Forms, Stationery, Printing, and Advertising.
1.	2.	3.	4.	5.	6.	7.	8.	9.	10.	11.
PROVINCE OF MUNSTER—con.										
COUNTY OF TIPPERARY—con.										
(South Riding)—con.										
CASHEL, . . .	1. Cashel, . . .	32,020	5,797	2	1	-	1	21 0 2	18 0 0	2 3 2
	2. Fethard, . . .	29,070	3,285	1	1	-	1	22 0 0	6 0 0	2 3 1
	3. Killennule, . . .	28,512	3,357	2	1	-	1	30 10 7	13 0 0	2 3 1
	4. Kilpatrick, . . .	31,481	3,895	2	1	-	1	21 8 11	10 0 0	2 3 1
	5. Tullumaine, . . .	33,954	3,248	2	1	-	-	23 9 1	22 0 0	2 3 0
		156,127	20,182	9	5	-	4	143 8 9	69 0 0	10 15 5
CLOGREEN, . . .	1. Ardinnan, . . .	41,555	4,400	2	1	-	-	9 17 7	8 15 0	-
	2. Caher, . . .	33,039	5,732	1	1	-	1	17 3 7	0 10 0	-
	3. Clogheen, . . .	42,163	5,329	2	1	-	1	60 1 1	16 15 0	-
		117,757	15,561	5	3	-	2	87 2 3	24 0 0	-
*CLONMEL, (Also in Co. Waterford.)	1. Ballymacarbery, . . .	15,967	1,649	1	1	-	1	7 2 2	5 0 0	1 4 4
	2. Clonmel, . . .	6,767	11,023	1	1	1	1	60 15 5	-	4 16 1
	3. Kilsheelan No. 1, . . .	17,422	1,671	1	1	-	1	41 14 9	5 10 0	2 13 2
	4. Kilsheelan No. 2, . . .	12,191	738							
	5. Kiltinan, . . .	11,139	894	1	1	-	1	6 15 11	8 0 0	1 9 10
	6. Marlfield, . . .	11,807	1,458	2	1	-	1	13 19 9	15 0 0	2 3 2
	7. St. Mary's, . . .	12,315	1,283	1	1	-	1	8 1 7	-	0 16 8
		87,708	13,726	7	6	1	7	118 9 7	33 10 0	13 8 10
TIPPERARY, (Also in Co. Limerick.)	1. Bonska, . . .	41,772	3,931	2	1	-	-	11 14 5	9 15 0	0 5 5
	2. Cappagh, . . .	32,606	4,415	1	1	-	1	25 3 11	5 0 0	0 5 5
	3. Emly, . . .	24,063	4,569	2	1	-	-	10 18 10	17 10 0	0 5 5
	4. Golden, . . .	22,679	2,368	1	1	-	-	9 16 6	3 0 0	0 5 5
	5. Green, . . .	35,839	6,795	3	1	-	1	14 12 7	6 10 0	0 5 5
	6. Tipperary, . . .	22,608	2,903	1	1	-	1	43 12 5	13 0 0	0 5 5
		170,387	31,932	10	6	-	3	130 18 8	54 15 0	1 12 6
COUNTY OF WATERFORD.										
DUNGARVAN, . . .	1. Dungarvan, . . .	23,441	7,410	1	1	-	1	14 16 9	10 0 0	2 13 6
	2. Ringville, . . .	22,477	2,383	2	1	-	-	21 10 4	-	2 6 4
	3. Seskinane, . . .	30,493	2,529	2	1	-	-	23 7 0	7 0 0	2 6 5
	4. Whitechurch, . . .	17,633	2,624	1	1	-	-	19 4 3	-	2 6 5
		94,044	14,966	6	4	-	1	76 18 4	17 0 0	9 12 8

* Clonmel Union—Clonmel and St. Mary's Dispensary Districts.—One Apothecary Do. Kilsheelan No. 1 and Kilsheelan No. 2 Dispensary District.

RELIEF afforded in the several Unions during the Year ended the 31st of March, 1903—con.

ended 31st March, 1903.

MEDICAL RELIEF AFFORDED IN YEAR
ENDED 31st MARCH, 1903.

Salaries; and payments for temporary services.														Vaccination Expenses.			Expenses from Loans obtained under the Dispensary Houses Act, 1879.	Other Expenses, including Fuel and Attendance, and any incidental Expenses not included in the foregoing columns.	Total Expenditure for each Dispensary District for Year ended 31st March, 1903.	MEDICAL RELIEF AFFORDED IN YEAR ENDED 31st MARCH, 1903.												
Medical Officers.		Apothecaries, or Pharmaceutical Chemists.	Midwives.	Amount of Fees paid to Medical Officers.			Other Expenses in carrying out the Vaccination Acts.			Dispensary Tickets.	Visiting Tickets.	Total.	No. of Tickets for Medical Relief issued during the year.	Cases of Vaccination, including cases of Barrenness, in the year.	No. of Pregnant females certified under s. 5.	No. of Days on which Attendance was given at Brewell or Home of Correction, under s. 11.																
Salaries.	Payments for temporary services.			£	s.	d.	£	s.	d.											£	s.	d.	£	s.	d.	£	s.	d.				
230	0	0	2	2	0	-	12	10	0	13	12	0	2	8	0	-	-	22	0	1	233	15	5	358	254	629	-	-	122	-	-	
231	0	0	2	9	0	-	20	0	0	10	6	0	2	8	0	-	-	19	14	5	127	0	4	728	200	922	-	-	80	-	-	
232	0	0	9	9	0	-	10	0	0	2	14	0	2	8	0	-	-	21	3	1	218	7	9	459	141	500	-	-	56	3	-	
233	0	0	3	3	0	-	-	-	-	10	15	0	2	8	0	-	-	20	4	0	190	3	0	170	153	322	-	-	73	-	-	
234	0	0	10	10	0	-	10	0	0	4	16	0	2	8	0	-	-	19	17	6	215	3	7	103	140	233	-	-	49	-	-	
235	0	0	34	13	0	-	23	10	0	19	4	0	12	0	0	-	-	102	19	1	1,074	10	3	1,912	867	2,799	-	-	300	3	-	
236	10	0	3	3	0	-	-	-	3	12	0	4	8	0	-	-	-	21	6	0	153	9	7	363	111	474	2	-	76	1	-	
237	10	0	9	9	0	-	15	15	0	9	12	0	6	12	0	-	-	24	17	9	181	15	4	433	179	612	-	-	85	-	-	
238	10	0	11	11	0	-	15	0	0	5	6	0	6	12	0	-	-	21	5	4	134	1	7	1,194	137	1,331	-	-	103	1	-	
239	10	0	34	3	0	-	33	15	0	23	10	0	17	17	0	-	-	67	9	3	572	6	6	1,335	487	1,822	2	-	268	2	-	
240	0	0	6	6	0	-	-	-	3	14	0	0	6	0	-	-	-	10	9	0	154	1	6	231	31	312	-	-	24	-	-	
241	0	0	9	9	0	43	8	8	20	19	4	18	0	10	2	0	-	13	19	5	341	9	11	685	649	1,334	-	-	143	2	-	
242	0	0	9	9	0	-	26	0	0	5	2	0	0	9	0	-	-	6	12	6	237	11	0	106	85	174	1	-	34	-	-	
243	0	0	8	8	0	-	0	15	0	1	4	0	-	-	-	-	-	12	14	8	89	7	5	118	47	165	-	-	8	1	-	
244	0	0	9	9	0	-	25	0	0	2	12	0	0	17	0	-	-	10	11	5	215	17	4	104	29	303	-	-	27	-	-	
245	0	0	3	3	0	8	11	4	6	2	8	2	4	0	2	10	0	-	8	17	9	150	7	0	40	45	85	-	-	23	-	-
246	0	0	41	5	0	32	0	0	83	17	0	32	14	0	24	4	0	-	58	4	9	1,178	14	2	1,427	917	2,344	1	-	215	5	-
247	10	0	25	4	0	-	-	-	5	15	0	5	0	0	-	-	-	7	15	6	143	2	4	319	78	390	-	-	77	-	-	
248	0	0	-	-	-	-	-	-	5	0	0	5	0	0	-	-	-	13	3	2	135	12	4	325	145	460	-	-	32	1	-	
249	0	0	17	6	6	-	-	-	6	0	0	5	0	0	-	-	-	11	5	5	143	6	2	218	107	325	-	-	110	-	-	
250	0	0	23	12	6	-	-	-	2	2	0	5	0	0	-	-	-	3	15	0	124	11	5	204	79	276	-	-	35	-	-	
251	10	0	14	14	0	-	15	17	6	7	6	0	5	0	0	-	-	13	18	0	135	18	6	449	302	816	2	-	113	6	-	
252	10	0	25	4	0	-	15	0	0	11	4	0	5	0	0	-	-	18	2	11	215	18	9	622	431	1,050	-	-	209	13	-	
253	15	0	105	1	0	-	30	17	0	37	10	0	39	0	0	-	-	63	0	0	955	9	8	2,354	1,101	3,454	2	-	625	30	-	
254	0	0	3	3	0	-	23	5	0	15	12	0	3	0	0	-	-	19	34	4	182	6	7	311	468	773	-	-	123	16	-	
255	0	0	-	-	-	-	-	-	5	0	0	2	3	0	-	-	-	27	10	5	148	12	1	282	68	330	-	-	35	12	-	
256	0	0	14	14	0	-	-	-	5	10	0	3	0	0	380	16	0	325	11	3	1,440	4	8	353	80	233	-	-	66	-	-	
257	0	0	75	12	0	-	-	-	4	14	0	2	3	0	-	-	-	7	10	10	201	12	4	395	195	471	-	-	62	1	-	
258	0	0	23	9	0	-	23	5	0	30	16	0	10	10	0	320	16	0	370	8	10	1,372	15	10	1,122	615	1,737	-	-	275	29	-

sets for these two Dispensary Districts.

The figures given in columns 5, 6 and 7, and in columns 9 to 20 inclusive, relate to the two Dispensary Districts.

No. 2.—DISPENSARY DISTRICTS, with the EXPENSES, and AMOUNT OF MEDICAL

UNIONS.	DISPENSARY DISTRICTS.	Area in Acres.	Popu-lation in 1911.	No. of Dispensaries, or Dispensary Stations, in each District.	No. of Officers authorized.			EXPENSES OF YEAR		
					Medical Officers.	Apothecaries, or phar-ma-ceutical chemists.	Midwives.	Medicines and Medical Appliances.	Rent of Dispensary Buildings.	Books, Fees, Stationery, Printing, and Advertising.
1.	2.	3.	4.	5.	6.	7.	8.	9.	10.	11.
PROVINCE OF MUNSTER—con.										
COUNTY OF WATERFORD—con.										
KILMACTHOMAS.	1. Beannahon, . . .	23,639	2,922	3	1	-	1	69 4 3	23 10 0	1 17 0
	2. Kilmacthomas . . .	40,539	4,187	3	1	-	1	37 11 2	18 0 0	1 17 0
		64,478	7,109	6	2	-	2	77 15 5	41 10 0	3 14 0
LISMORE, . . .	1. Ballyduff, . . .	28,714	2,633	1	1	-	1	5 4 0	1 0 0	0 1 8
	2. Cappoquin, . . .	26,390	2,862	1	1	-	1	8 16 10	4 0 0	0 10 5
	3. Lismore, . . .	26,021	4,143	1	1	-	1	7 9 6	-	0 1 8
	4. Tallow, . . .	16,183	2,635	2	1	-	1	18 12 8	4 20 0	0 1 8
		97,018	12,273	5	4	-	4	40 3 0	9 10 0	0 15 5
*WATERFORD, . . . (Also in Co. Kilkenny.)	1. Kilmakewege, . . .	30,770	4,262	3	1	-	2	0 19 2	27 0 0	5 2 6
	2. Kilmeeaden, . . .	19,210	2,201	1	1	-	-	15 2 8	8 0 0	0 9 10
	3. Tramore, . . .	13,135	3,225	1	1	-	-	22 16 11	14 0 0	0 9 10
	4. ULLA, . . .	25,316	4,941	3	1	-	2	30 10 11	21 0 0	0 9 10
	5. Waterford Rural, . . .	15,069	1,797	2	2	-	2	113 10 6	29 15 0	0 19 5
	6. Waterford Urban, . . .									
	7. Woodstown, . . .	20,997	4,030	3	1	-	2	30 17 11	24 10 0	0 9 10
	125,717	48,001	13	7	-	8	213 17 8	124 5 0	8 1 3	
PROVINCE OF LEINSTER.										
COUNTY OF CARLOW.										
†CARLOW, . . . (Also in Queen's Co.)	1. Baginbinstown, . . .	16,855	3,638	1	1	-	1	31 0 5	5 0 0	0 0 11
	2. Ballickeamoyler and Newtown . . .	29,671	3,901	2	1	-	1	31 10 10	12 0 0	0 13 5
	3. Berris, . . .	25,376	3,697	1	1	-	1	18 12 5	4 10 0	0 0 11
	4. Carlow No. 1, . . .	19,867	3,821	1	1	1	-	84 14 0	9 0 0	0 16 11
	5. Carlow No. 2, . . .	7,334	853	2	1	-	2	9 4 6	9 10 0	0 0 11
	6. Clonegal, . . .	14,767	1,782	2	1	-	2	9 4 6	9 10 0	0 0 11
	7. Fennagh and Mysall, . . .	31,716	3,667	3	1	-	1	8 15 2	13 4 0	0 0 11
	8. Leighlinbridge . . .	20,190	3,083	1	1	-	1	14 19 2	5 0 0	0 0 11
	9. Tallow, . . .	32,236	5,206	1	1	-	1	14 16 8	-	0 1 0
	190,942	34,436	12	8	1	8	213 15 3	68 4 0	1 15 11	
COUNTY OF DUBLIN.										
BALBOTHNEY, . . .	1. Balbriggan, . . .	18,253	4,399	2	1	-	2	19 5 4	15 17 6	2 18 0
	2. Holmpatrick, . . .	7,127	2,295	1	1	-	1	38 9 1	2 10 0	3 0 6
	3. Kilsallaghan, . . .	25,026	2,092	3	1	-	2	12 7 5	3 5 0	3 0 6
	4. Lusk, . . .	12,669	3,115	2	1	-	1	14 2 5	13 0 0	3 0 6
	5. Malahide, . . .	6,913	2,437	2	1	-	1	22 9 1	17 10 0	3 0 6
	6. Swords, . . .	14,694	3,307	2	1	-	1	42 3 10	4 0 0	3 0 5
	81,022	18,146	12	6	-	8	148 17 2	55 2 6	19 0 3	

* Waterford Union—Waterford Rural and Waterford Urban Dispensary
 † Carlow Union—Carlow No. 1 and Carlow No. 2 Dispensary Districts—

RELIEF afforded in the several Unions during the Year ended the 31st of March, 1903—*contd.*

ENDED 31st MARCH, 1903.															MEDICAL RELIEF AFFORDED IN YEAR ENDED 31st MARCH, 1903.						
Salaries; and payments for temporary services.					Vaccination Expenses.					Expenses from Loans obtained under the Dispensary Houses Act, 1875.	Other Expenses, including Fuel and Attendance, and any local relief payments included in the foregoing columns.	Total Expenditure for each Dispensary District for Year ended 31st March, 1903.	Number of how Cases attended and expenses during the year.			No. of Patients for Medical Relief excluded during the year.	Cost of Vaccination, including cost of Examinations, in the year, under s. 13	No. of Days in which Absentees were at Relief under s. 15.	No. of Days in which Absentees were at Relief under s. 15.		
Medical Officers.		Apothecaries, or pharmaceutical chemists.	Midwives.	Amount of Fees paid to Medical Officers.	Other Expenses in carrying out the Vaccination Acts.	Expenses from Loans obtained under the Dispensary Houses Act, 1875.	Other Expenses, including Fuel and Attendance, and any local relief payments included in the foregoing columns.	Total Expenditure for each Dispensary District for Year ended 31st March, 1903.	Responsible Physicians.				Visiting Tickets.	Fees.							
Suburbs.	Payments for temporary services.																				
12.	13.	14.	15.	16.	17.	18.	19.	20.	21.	22.	23.	24.	25.	26.	27.						
75	0 0 16 16 0	-	2 13 10	5 10 0	1 7 0	-	29 15 7	196 13 8	358	135	540	-	57	1	-						
75	0 0 12 12 0	-	21 0 0	7 0 0	0 16 0	-	23 3 10	203 0 0	570	160	730	-	89	-	-						
150	0 0 35 8 0	-	23 13 10	12 10 0	2 3 0	-	52 10 5	300 13 8	922	233	1,215	-	140	1	-						
90	0 0 12 12 0	-	18 15 0	5 4 0	0 1 9	-	36 8 9	149 8 2	351	40	307	-	54	-	-						
100	0 0 7 10 0	-	18 15 0	4 16 0	0 1 9	-	11 15 0	155 5 0	133	90	225	-	54	2	-						
90	0 0 2 2 0	-	12 0 0	8 10 0	0 1 9	-	5 11 0	125 16 4	204	111	408	-	35	10	-						
90	0 0 12 12 0	-	22 10 0	14 0 8	0 1 9	-	10 17 6	173 5 10	416	161	377	-	68	1	-						
270	0 0 24 16 0	-	72 0 0	32 10 3	0 7 6	-	44 7 9	604 9 5	1,394	434	1,808	-	253	13	-						
90	0 0 133 12 0	-	25 0 0	6 10 0	4 0 0	-	16 9 0	285 12 8	112	100	218	-	20	1	-						
130	0 0 2 2 0	-	-	4 0 0	2 0 0	-	6 14 0	152 14 1	176	84	360	-	28	3	-						
120	0 0 -	-	-	6 18 0	2 0 0	-	5 0 2	171 4 11	603	141	824	-	60	5	-						
145	0 0 14 17 0	-	30 0 0	11 10 0	4 0 0	-	13 3 0	239 10 5	214	140	354	-	140	4	-						
234	0 0 28 7 0	-	46 0 0	32 12 0	8 0 0	-	03 9 7	649 13 6	2,215	637	3,172	-	377	6	-						
120	0 0 8 8 0	-	30 0 0	11 4 0	4 0 0	-	15 5 2	242 14 11	201	194	455	-	23	-	-						
738	0 0 192 6 0	-	118 0 0	73 0 0	24 0 0	-	113 0 11	1,620 10 10	3,738	1,623	5,360	-	709	19	-						
90	0 0 7 7 0	-	35 0 0	5 12 0	6 0 0	-	10 5 0	370 5 4	433	268	723	1	54	1	-						
90	0 0 -	-	23 10 0	4 4 0	6 0 0	-	18 14 1	192 13 0	237	174	471	-	72	-	1						
80	0 0 4 4 0	-	15 0 0	6 0 0	3 0 0	-	9 5 4	150 15 8	339	150	489	-	62	1	-						
385	0 0 7 7 0 24 0 0	-	26 1 0	18 6 0	-	-	23 12 3	383 18 2	4,257	825	5,180	-	183	9	-						
52	10 0 4 4 0	-	9 0 0	2 14 0	4 0 0	-	0 14 0	81 17 0	98	47	145	-	30	2	-						
105	0 0 26 5 0	-	18 15 0	5 18 0	5 0 0	-	11 17 0	194 15 2	216	120	445	-	75	-	-						
90	0 0 16 16 0	-	18 15 0	6 10 0	3 0 0	-	7 13 6	162 14 7	271	158	429	-	84	1	-						
80	0 0 7 7 0	-	18 15 0	7 8 0	0 9 0	-	6 2 8	160 12 6	667	188	855	-	190	2	-						
718	10 0 73 20 0 28 0 0	-	118 15 0	64 7 0	46 6 0	-	88 7 10	1,407 11 8	6,798	1,907	8,705	1	607	16	1						
125	0 0 2 2 0	-	50 0 0	14 14 0	3 0 0	-	13 7 5	261 10 3	386	181	567	-	90	-	-						
125	0 0 9 9 0	-	25 0 0	9 14 0	1 14 0	-	19 11 8	254 8 3	434	169	603	-	64	3	-						
167	0 0 9 9 0	-	40 0 0	4 0 0	-	-	39 9 9	269 11 8	180	211	391	-	37	-	-						
125	0 0 9 9 0	-	25 0 0	7 2 0	0 12 0	-	19 0 1	296 11 11	551	199	750	-	114	2	-						
125	0 0 16 12 0	-	25 0 0	7 12 0	0 12 0	-	18 9 0	264 5 0	339	169	518	-	62	2	-						
125	0 0 9 9 0	-	25 0 0	2 14 0	-	-	19 10 10	221 4 1	355	165	520	-	57	-	-						
202	0 0 26 11 0	-	188 0 0	55 16 0	5 4 0	-	126 0 9	1,447 11 8	3,275	1,067	4,342	-	419	7	-						

Districts.—The figures given in column 2, and in columns 5 to 20, inclusive, relate to the two Dispensary Districts. The figures given in columns 24 to 27, inclusive, relate to the two Dispensary Districts.

No. 2.—DISPENSARY DISTRICTS, with the EXPENSES, and AMOUNT of MEDICAL

UNION.	DISPENSARY DISTRICTS.	Area in Statute Acres.	Population in 1901.	No. of Dispensaries or Dispensary Stations, in each District.	No. of Officers employed.			EXPENSES OF YEAR		
					Medical Officers.	Apothecaries, or pharmacists, or chemical assistants.	Nurses.	Medicines and Medical Apparatus.	Rent of Dispensary Buildings.	Books, Forms, Stationery, Printing, and Advertising.
1.	2.	3.	4.	5.	6.	7.	8.	9.	10.	11.
PROVINCE OF LEINSTER—con.										
COUNTY OF DUBLIN—con.										
DUBLIN, NORTH,	1. North Dublin Rural,	36,275	16,567	10	4	-	0	£ 144 0 6	£ 140 2 0	£ 14 16 0
	2. North Dublin Urban,	4,815	148,655	4	20	4	2	612 0 7	48 10 9	30 14 0
			41,090	165,592	14	24	4	2	756 1 1	188 12 9
DUBLIN, SOUTH,	1. Glendalkin,	8,094	3,491	2	1	-	1	34 0 11	24 0 0	12 5 6
	2. Donnybrook,	1,954	25,185	2	2	1	-	84 15 11	66 0 0	13 1 6
	3. Rathfarnham,	11,614	7,019	3	2	1	1	115 13 8	37 0 0	5 10 0
	4. Rathmines,	1,714	32,092	1	1	1	1	32 10 5	5 13 4	4 0 8
	5. South City,	3,090	142,093	6	9	4	1	562 6 4	111 15 6	171 10 4
	6. Tallaght,	21,998	2,773	1	1	-	1	39 15 7	-	2 6 8
			48,330	214,674	15	16	7	5	917 2 10	244 11 10
*RATHDOWN, (Also in Co. Wicklow.)	1. Blackrock and Stillorgan,	4,032	12,528	2	2	-	2	86 13 0	75 0 0	2 0 6
	2. Bray No. 1,	1,041	7,424	2	1	-	1	73 17 2	16 0 0	2 15 6
	3. Bray No. 2,	4,434	1,761	2	1	-	1	22 12 5	9 0 0	0 12 9
	4. Dalgny,	11,668	3,291	2	1	-	1	32 12 5	9 0 0	0 12 9
	5. Dunsodrom and Glencullen,	11,220	5,273	3	2	-	2	68 14 8	50 0 0	1 12 0
	6. Killiney,	5,027	7,108	3	1	-	1	116 14 2	49 0 0	1 17 8
	7. Kingstown,	1,463	17,692	2	2	-	2	77 3 8	37 15 10	2 10 8
	8. Powerscourt.	22,423	1,826	1	1	-	1	20 4 3	8 0 0	0 12 0
			61,998	57,742	15	11	-	10	481 4 4	294 14 10
COUNTY OF KILDARE.										
ATHY, (Also in Queen's Co.)	1. Athy,	30,609	6,495	1	1	1	1	27 0 6	3 10 0	0 14 4
	2. Ballytuan,	21,756	2,503	1	1	-	1	28 9 11	4 0 0	0 15 4
	3. Castledermot,	24,697	2,599	2	1	-	1	18 12 0	21 2 8	0 14 4
	4. Poolestown,	26,233	2,348	3	1	-	1	12 4 8	10 8 8	0 14 4
	5. Monasterevan,	31,792	4,813	2	1	-	1	54 19 1	8 10 0	2 1 1
	6. Stradbally,	26,264	3,204	2	1	-	1	23 8 7	5 15 0	0 16 4
		161,181	22,165	11	6	1	6	249 14 9	63 4 8	5 12 9

* Rathdown Union—Bray No. 1 and Bray No. 2 Dispensary Districts.—The figures given in

RELIEF afforded in the several Unions during the Year ended the 31st of March, 1903—*con.*

ENDED 31st MARCH, 1903.

MEDICAL RELIEF AFFORDED IN YEAR
ENDED 31st MARCH, 1903.

Salaries; and payments for temporary services.				Vaccination Expenses.				Expenses from Loans obtained under the Dispensary Branch Act, 1879.	Other Expenses, including Fuel and Almonds, &c., as any incidental Expenses not included in the foregoing Columns.	Total Expenditure for each Dispensary District for Year ended 31st March, 1903.			Number of Free Cases attended and registered during the year.				
Medical Officers.		Apothecaries, or dispensers, or chemists.	Midwives.	Amount of Fees paid to Medical Officers.	Other Expenses in carrying out the Vaccination Act.		Dispensary Tablets.			Visiting Tablets.	Totals.	No. of Tablets for Medical Relief issued during the year.	Cases of Vaccination, including cases of Revaccination, in the year.	No. of Dispensary Tablets issued under 15.	No. of Days on which Absence was allowed for Officers of Dispensaries under 15.		
Salaries.	Payments for temporary services.				Expenses.	Expenses.											
12.	13.	14.	15.	16.	17.	18.	19.	20.	21.	22.	23.	24.	25.	26.	27.		
£ s. d.	£ s. d.	£ s. d.	£ s. d.	£ s. d.	£ s. d.	£ s. d.	£ s. d.	£ s. d.	£ s. d.	£ s. d.	£ s. d.	£ s. d.	£ s. d.	£ s. d.	£ s. d.		
790 0 0	158 9 0	-	127 1 8	324 8 0	7 0 0	78 13 0	23 18 6	1888 0 2	2,897	1,140	3,996	-	1620	2	-		
159 0 0	122 18 7	454 17 8	-	345 14 0	4 12 0	-	241 8 9	3026 14 4	4,000	7,105	28103	-	7203	406	-		
390 0 0	270 5 7	454 17 8	127 1 8	670 2 0	11 12 0	75 13 6	265 7 3	4045 3 0	3325	3,244	43060	-	3829	408	-		
419 1 6	12 18 4	-	51 0 0	8 2 0	1 18 0	-	19 1 10	302 8 1	712	266	996	-	100	-	-		
300 0 0	25 12 7	132 14 0	-	39 10 0	13 1 0	-	11 5 3	684 0 1	7,268	1,225	8,533	-	1649	-	-		
300 0 0	30 1 0	26 13 4	33 14 11	45 16 0	2 8 6	-	30 15 9	694 13 8	2,450	823	3,273	-	424	-	-		
400 0 0	12 10 0	67 1 8	25 0 0	30 4 0	11 17 6	-	14 15 2	308 12 3	2,663	612	2,630	-	728	-	-		
221 13 4	116 10 6	615 18 4	-	324 0 0	0 14 10	-	300 0 1	1324 18 3	35115	7,997	43112	-	7611	1	-		
150 0 0	3 4 0	-	25 0 0	12 3 0	0 10 6	-	23 10 2	256 14 12	375	189	564	-	431	1	-		
220 14 10	229 2 6	222 7 4	134 14 11	460 0 0	0 10 4	-	228 8 3	3288 7 7	4791	11162	59153	-	1074	2	-		
250 0 0	7 7 0	-	51 15 7	22 18 0	2 10 0	615 4 0	41 15 6	6105 11 7	1,717	671	2,388	1	318	-	-		
220 0 0	24 13 0	-	30 0 0	14 15 0	1 5 0	-	27 3 4	445 12 0	2,070	983	3,053	-	323	7	-		
150 0 0	15 16 0	-	20 0 0	6 12 0	1 5 0	-	18 2 11	224 0 1	391	134	525	-	70	2	-		
231 17 9	12 18 0	-	45 0 0	6 2 0	1 5 0	-	39 13 0	463 3 5	822	390	1,212	-	110	-	-		
165 0 0	9 9 0	-	28 0 0	22 14 0	2 10 0	-	48 9 4	543 14 2	1,873	483	2,356	-	167	2	-		
255 0 0	26 19 0	-	54 0 0	44 10 0	2 10 0	-	21 12 2	324 6 4	2,200	638	2,834	-	429	9	-		
220 0 0	10 10 0	-	25 0 0	5 16 0	1 5 0	-	11 19 9	203 13 0	216	160	396	-	36	2	-		
130 17 9	22 11 0	-	243 15 7	123 16 0	12 10 0	515 4 0	211 19 0	8300 0 7	9,761	3,770	13534	2	1494	24	-		
130 0 0	6 6 0	26 1 0	32 0 0	13 0 0	-	-	15 17 10	324 9 8	1,916	362	2,292	-	124	2	-		
120 0 0	6 6 0	-	20 9 11	5 0 0	2 12 6	-	15 6 8	215 18 7	476	303	673	-	65	2	-		
120 0 0	3 3 0	-	23 0 0	4 12 0	1 5 0	-	42 5 8	230 14 8	373	179	552	-	46	-	-		
120 0 0	-	-	25 0 0	4 14 0	1 16 0	-	3 11 0	178 6 8	348	100	448	-	60	-	-		
239 0 0	11 0 0	-	28 0 0	11 6 0	3 3 0	-	10 4 6	259 3 8	842	283	1,125	-	132	1	-		
230 0 0	14 14 0	-	23 0 0	5 10 0	2 11 6	-	10 4 8	235 17 7	663	120	589	1	68	1	-		
740 0 0	41 9 26	1 0	161 9 11	17 2 0	11 7 0	-	97 10 1	1438 10 16	4,266	1,272	5,638	1	456	6	-		

Column 5, and in Columns 8 to 10, inclusive, relate to the two Dispensary Districts.

No. 2.—DISPENSARY DISTRICTS, with the EXPENSES, and AMOUNT of MEDICAL

UNION.	DISPENSARY DISTRICTS.	Area in Acres.	Popula- tion in 1921.	No. of Dispensaries, or Dispensary Stations, in each District.	No. of Officers authorized.			EXPENSES OF YEAR		
					Medical Officers.	Apothecaries, or pharma- ceutical chemists.	Midwives.	Medicines and Medical Appliances.	Rent of Dispensary Buildings.	Books, Forms, Stationery, Printing, and Advertising.
1.	2.	3.	4.	5.	6.	7.	8.	9.	10.	11.
PROVINCE OF LEINSTER—cont.										
COUNTY OF KILDARE—cont.										
CELBRIDGE, (Also in Co. Dublin.)	1. Celbridge.	16,795	3,068	2	1	-	1	18 6 10	12 10 0	1 0 7
	2. Kilscock.	25,755	3,076	2	1	-	1	18 17 0	50 0 0	1 0 6
	3. Lucas.	9,023	2,971	1	1	-	1	25 13 3	38 0 0	1 12 2
	4. Maynooth.	11,149	3,068	2	1	-	2	25 9 5	25 0 0	1 4 8
	5. Rathcoole.	17,214	2,162	2	1	-	1	20 8 9	26 0 0	1 8 8
			79,904	14,295	10	5	-	6	108 18 3	174 10 0
NAAS, (Also in Co. Wicklow.)	1. Ballymore Eustace.	9,245	1,286	2	1	-	1	4 1 4	9 10 0	1 6 4
	2. Blessington.	51,067	3,063	1	1	-	1	-	5 0 0	3 16 4
	3. Clane & Timahoe North.	28,672	2,765	2	1	-	1	8 3 3	5 0 0	1 6 4
	4. Kilsullen.	27,594	4,200	1	1	-	1	6 12 0	3 10 0	1 6 4
	5. Kildare.	19,204	3,693	1	1	-	1	21 2 2	7 10 0	1 6 4
	6. Naas and Carragh.	24,539	5,632	2	1	-	1	28 12 2	5 0 0	5 0 4
	7. Newbridge.	16,212	2,082	1	1	-	1	17 4 4	7 10 0	1 6 4
	8. Rathmore.	10,069	1,539	2	1	-	1	11 8 5	3 0 0	3 16 8
	9. Robertstown & Kilmacogue.	20,469	2 810	1	1	-	1	5 18 9	3 0 0	1 6 3
			216,188	34,642	13	9	-	9	101 2 5	54 0 0
COUNTY OF KILKENNY.										
CALLAN, (Also in Co. Tipperary, R.R.)	1. Ballingarry.	29,379	3,100	1	1	-	1	14 11 10	12 0 0	3 8 0
	2. Callan.	31,239	4,818	2	1	-	1	8 16 5	16 10 0	-
	3. Kilmaganny.	30,269	3,845	2	1	-	1	11 10 3	15 15 0	-
	4. Mullinahone.	21,484	2,542	1	1	-	1	5 11 10	4 10 0	3 10 0
			104,611	13,805	6	4	-	4	38 10 4	48 15 0
CASTLECOMER.	1. Ballyragget.	18,555	2,630	1	1	-	1	30 9 4	12 0 0	0 6 3
	2. Castlecomer.	20,995	7,664	3	2	-	1	28 0 11	37 0 0	0 6 3
			57,280	10,114	4	3	-	2	38 10 3	49 0 0
KILKENNY.	1. Freshford.	18,382	2,272	1	1	-	1	50 10 8	8 0 0	1 3 3
	2. Gowran.	22,288	3,121	1	1	-	1	25 6 11	10 0 0	1 3 3
	3. Kilkenny.	25,415	14,317	1	2	-	2	68 10 9	21 0 0	1 3 4
	4. Turoolia.	22,762	2,347	1	1	-	-	8 5 4	11 0 0	1 3 3
	5. Tullara.	18,297	1,651	1	1	-	-	16 2 8	10 0 0	1 5 3
			110,644	23,706	5	6	-	4	158 16 4	60 0 0

RELIEF afforded in the several Unions during the Year ended the 31st of March, 1903—*con.*

ENDED 31st MARCH, 1903.

MEDICAL RELIEF AFFORDED IN YEAR
ENDED 31st MARCH, 1903.

Subsides; and payments for temporary services.												MEDICAL RELIEF AFFORDED IN YEAR ENDED 31st MARCH, 1903.						
Medical Officers.				Vaccination Expenses.		Expenses from Loans obtained under the Dispensary House Act, 1873.	Other Expenses, including Fuel and Attendance, and any incidental Expenses not included in the foregoing Columns.	Total Expenditure for each Dispensary District for Year ended 31st March, 1903.	Number of New Cases attended and registered during the year.			No. of Tokens for Medical Relief issued during the year.	Cases of Vaccination, including cases of Re-vaccination, in the year ended 31st March, 1903.	No. of Dispensary Locals certified under s. 15.	No. of Days on which Attendance was given at In-door or Home Visitation, under s. 15.			
Salaries.	Payments for temporary services.	Apothecaries, or pharmaceutical chemists.	Midwives.	Amount of Fees paid to Medical Officers.	Other Expenses in carrying out the Vaccination Acts.				Dispensary District.	Infants.	Adults.					Total.		
13.	12.	14.	15.	16.	17.	18.	19.	20.	21.	22.	23.	24.	25.	26.	27.			
£ s. d.	£ s. d.	£ s. d.	£ s. d.	£ s. d.	£ s. d.	£ s. d.	£ s. d.	£ s. d.										
105 0 0	-	-	30 0 0	5 10 0	-	-	4 12 9	177 0 2	147	76	223	-	54	5	-			
105 0 0	-	-	30 0 0	4 14 0	-	-	5 16 2	215 7 3	332	108	440	-	39	2	-			
92 2 0	1 1 0	-	30 0 0	5 10 0	-	-	15 3 3	329 4 8	882	147	1,029	-	55	2	-			
105 0 0	-	-	41 0 8	8 3 0	-	-	4 19 9	213 9 6	737	250	987	-	104	2	-			
106 0 0	54 13 0	-	30 0 0	13 15 0	-	-	75 13 6	323 19 11	208	123	331	-	67	1	-			
542 2 0	55 14 0	-	161 0 0	830 12 0	-	-	103 18 5	1,159 1 11	2,236	701	3,037	-	509	12	-			
75 0 0	12 12 0	-	15 0 0	4 2 0	0 3 0	-	6 9 4	128 4 0	676	135	811	-	24	1	-			
93 15 0	8 3 0	-	15 0 0	4 6 0	0 12 0	62 13 8	5 2 7	188 13 7	153	106	259	-	51	2	-			
93 15 0	-	-	18 15 0	4 4 0	0 11 6	-	3 12 7	135 7 8	132	80	217	-	31	-	-			
93 15 0	0 6 0	-	20 10 0	7 5 0	1 1 0	-	9 16 2	169 14 0	260	279	539	1	73	1	-			
93 15 0	0 6 0	-	22 19 0	4 3 0	1 3 0	-	3 6 8	102 1 2	658	398	1,056	-	63	-	-			
76 4 9	18 17 0	-	19 10 0	8 4 0	1 12 6	-	8 3 7	191 4 4	855	306	1,161	-	62	1	-			
93 15 0	0 6 0	-	30 17 0	15 8 0	0 9 0	-	3 19 11	176 15 7	366	270	636	-	136	1	-			
17 10 3	128 5 0	-	18 0 0	2 16 9	0 3 0	-	3 18 11	188 18 3	245	103	351	-	6	-	-			
93 15 0	4 4 0	-	22 10 0	5 14 0	1 12 0	-	5 17 3	141 17 8	132	86	218	-	40	1	-			
231 5 0	211 4 0	-	202 10 0	640 19 0	7 12 0	52 13 8	50 7 5	1,637 16 3	3,494	1,562	5,056	1	455	7	-			
75 0 0	-	-	-	-	1 10 0	-	-	108 9 10	266	108	374	-	51	2	-			
99 0 0	3 3 0	-	25 0 0	9 12 0	1 10 0	-	5 5 1	157 16 6	299	236	535	-	85	5	-			
75 0 0	-	-	20 0 0	6 14 0	1 10 0	-	3 0 0	133 9 3	263	173	431	-	52	2	-			
75 0 0	12 12 0	-	-	5 6 0	1 10 0	-	4 3 0	112 2 10	109	103	212	-	46	2	-			
215 0 0	15 15 0	-	45 0 0	21 12 0	6 9 0	-	12 8 1	759 18 5	972	620	1,592	-	234	11	-			
190 0 0	6 6 0	-	-	4 6 0	-	-	2 4 9	175 12 4	536	142	678	-	46	1	-			
200 0 0	38 5 0	-	29 0 0	17 16 0	1 10 0	-	-	402 13 2	1,154	328	1,482	-	180	5	-			
220 0 0	44 11 0	-	30 0 0	22 2 0	1 10 0	-	11 4 9	708 10 6	1,606	464	2,154	-	226	6	-			
59 0 0	78 15 0	-	27 10 0	6 8 0	-	-	6 19 2	199 6 3	235	144	429	-	43	-	-			
100 0 0	14 14 0	-	27 10 0	3 6 0	1 5 0	-	14 6 0	197 11 2	238	144	429	-	64	-	-			
200 0 0	23 14 0	75 5 0	20 0 0	17 4 0	4 0 0	-	24 14 5	348 12 3	1,313	621	1,964	-	217	10	-			
100 0 0	12 12 0	-	-	4 7 0	-	-	7 7 0	144 14 7	97	49	146	-	51	-	-			
102 0 0	6 6 0	-	-	4 8 0	-	-	9 3 6	147 3 5	123	60	183	-	29	2	-			
220 0 0	11 1 6	85 3 0	111 0 0	35 13 0	5 8 0	-	72 10 11	1,295 8 1	3,168	1,018	3,176	-	394	12	-			

No. 2.—DISPENSARY DISTRICTS, with the EXPENSES, and AMOUNT of MEDICAL

USERS.	DISPENSARY DISTRICTS.	Area in Acres.	Population in 1901.	No. of Dispensaries, or Dispensary Stations, in each District.	No. of Officers authorized.			EXPENSES OF YEAR			
					Medical Officers.	Apothecaries, or pharmaceutical chemists.	Midwives.	Medicines and Medical Appliances.	Rent of Dispensary Buildings.	Books, Forms, Stationery, Printing, and Advertising.	
1.	2.	3.	4.	5.	6.	7.	8.	9.	10.	11.	
PROVINCE OF LEINSTER—cont.											
COUNTY OF KILKENNY—cont.											
THOMASTOWN..		1. Graigue, . . .	3,184	3,861	2	1	-	2	5 6 10	6 10 0	1 2 3
		2. Instige, . . .	2518	2,683	1	1	-	1	20 9 4	7 0 0	1 2 3
		3. Knocktopher, . . .	23,267	3,178	2	1	-	-	10 19 9	5 0 0	1 2 2
		4. Thomastown, . . .	25,220	3,516	1	1	-	1	4 7 5	10 0 0	1 2 2
			107,577	13,238	6	4	-	4	41 3 4	27 10 0	4 8 10
URLINGFORD, . . .		1. Balloon, . . .	22,485	1,938	1	1	-	-	12 4 9	3 10 0	1 5 10
(Also in Co. Tipperary, S.H.)		2. Kilscooly, . . .	24,664	2,795	1	1	-	1	10 7 3	7 0 0	1 15 10
		3. Urlingford, . . .	20,513	3,933	2	1	-	1	70 8 3	16 10 0	5 17 5
			77,663	8,667	4	3	-	2	93 0 3	27 0 0	8 19 0
KING'S COUNTY.											
BLR, . . .		1. Banagher, . . .	40,136	5,067	1	1	-	1	14 14 4	10 0 0	-
(Also in Co. Tipperary, N.H.)		2. Blr, . . .	11,333	6,310	1	1	-	1	18 2 1	-	0 1 10
		3. Fernane, . . .	62,637	6,066	1	1	-	1	17 13 3	11 8 0	-
		4. Frankford, . . .	28,672	3,427	1	1	-	1	3 12 3	8 0 0	-
		5. Killyon, . . .	17,502	1,449	2	1	-	-	3 15 1	10 0 0	-
		6. Kinnitty, . . .	33,364	1,902	1	1	-	1	12 6 6	6 0 0	-
		7. Biversondown, . . .	27,498	2,061	1	1	-	-	3 15 6	8 0 0	-
			226,672	25,332	8	7	-	5	79 4 5	63 8 0	0 1 10
*EDENDERRY, . . .		1. Rallyboggan, . . .	21,914	2,668	1	1	-	1	12 10 6	10 0 0	1 7 9
(Also in Co. Kildare and Meath.)		2. Carbury, . . .	24,627	2,110	1	1	-	1	27 3 6	10 0 0	1 7 9
		3. Edenderry, . . .	20,313	4,072	1	1	-	1	29 6 0	8 0 0	1 7 9
		4. Johnstown, . . .	19,272	1,457	1	1	-	1	15 10 9	11 0 0	1 7 9
		5. Rathangan No. 1, . . .	16,326	1,676	1	1	-	1	32 1 6	14 0 0	1 17 3
		6. Rathangan No. 2, . . .	12,602	863							
		7. Rhode, . . .	20,621	2,287	1	1	-	1	45 2 4	12 0 0	1 17 3
			172,410	14,623	6	6	-	6	161 14 7	65 0 0	9 6 6
TULLAMORE, . . .		1. Clara, . . .	29,628	5,479	1	1	-	1	8 15 6	9 11 0	1 13 0
(Also in Co. Westmeath.)		2. Killoeggs, . . .	16,550	2,411	1	1	-	1	3 17 6	14 10 0	1 12 10
		3. Killooghby, . . .	42,500	4,364	2	1	-	1	-	1 10 0	1 13 0
		4. Philipstown, . . .	33,632	3,405	2	1	-	1	11 13 7	14 2 6	3 15 0
		5. Tullamore, . . .	32,625	7,739	1	1	-	1	60 17 6	7 10 0	1 15 1
			155,366	23,388	7	5	-	5	65 8 7	47 9 6	10 10 0

* Edenderry Union—Rathangan No. 1 and Rathangan No. 2 Dispensary

RELIEF afforded in the several Unions during the Year ended the 31st of March, 1903—con.

ENDED 31st MARCH, 1903.														MEDICAL RELIEF AFFORDED IN YEAR ENDED 31st MARCH, 1903.						
Salaries, and payments for temporary services.				Vaccination Expenses.				Expenditure from Loans obtained under the Dispensary Houses Act, 1878.	Grants received, including Paid and Attendance, and any incidental Expenses not included in the foregoing Columns.	Total Expenditure for each Dispensary District for Year ended 31st March, 1903.	Number of New Cases attended and registered during the year.			No. of Tickets for Medical Relief recorded during the year.	Cases of Vaccination, including those of Re-vaccination, in the year.	No. of In-patients (exclusive of out-patients) under s. 15.	No. of Days on which Attendance was given at District or House of Correction, under s. 15.			
Medical Officers.		Apothecaries, or pharmaceutical chemists.	Midwives.	Amount of Fees paid to Medical Officers.		Other Expenses in carrying out the Vaccination Act.	Dispensary Houses.				Visiting Tickets.	Totals.	24.					25.	26.	27.
Salaries.	Payments for temporary services.			12.	13.			14.	15.	16.				17.	18.	19.	20.			
100 0	0 16 14 0	-	-	32 0 0	8 8 0	1 10 0	-	28 17 9	108 10 10	242	80	323	-	72	1	-				
85 0	0 15 15 0	-	-	25 0 0	2 18 0	1 5 0	-	5 16 0	174 5 7	207	64	271	-	67	1	-				
95 0	0 17 17 0	-	-	-	5 14 0	1 8 0	-	10 3 0	147 0 11	324	122	446	-	48	1	-				
85 0	0 16 16 0	-	-	25 0 0	6 10 0	1 5 0	-	3 16 0	163 16 7	218	90	308	-	22	3	-				
385 0	0 67 4 0	-	-	82 0 0	23 10 0	5 5 0	-	48 12 9	684 13 11	988	356	1,344	-	239	6	-				
49 1 2	79 13 0	-	-	12 0 0	4 10 0	0 5 0	-	9 19 0	372 8 9	114	46	160	-	25	-	-				
130 0 0	-	-	-	25 0 0	5 6 0	0 5 0	-	24 8 3	194 2 4	155	92	247	-	37	-	-				
126 1 8	21 7 0	-	-	20 0 0	3 10 0	0 6 0	-	25 18 1	289 13 4	67	167	234	-	61	2	-				
226 2 10	101 0 0	-	-	67 0 0	13 6 0	0 16 0	-	60 0 4	826 4 5	326	305	631	-	113	2	-				
30 0 0	8 8 0	-	-	22 11 7	6 16 0	3 8 7	-	10 16 0	166 14 6	621	167	808	-	72	2	-				
82 10 0	31 10 0	-	-	28 17 0	7 18 0	1 8 7	-	9 2 8	174 10 2	429	416	845	-	83	17	-				
90 0 0	8 8 0	-	-	15 9 0	10 4 0	3 8 7	-	10 3 0	166 18 10	184	112	296	-	113	3	-				
50 0 0	4 16 0	-	-	18 15 0	3 2 0	2 8 7	-	8 6 0	138 0 3	168	87	255	-	24	2	-				
41 17 0	18 18 0	-	-	-	1 16 0	1 8 6	-	8 8 6	106 3 7	73	40	113	-	26	-	-				
59 0 0	9 9 0	-	-	18 15 0	2 6 0	1 8 7	-	11 2 6	157 7 6	157	104	261	-	36	4	-				
82 10 0	10 10 0	-	-	-	2 2 0	1 8 7	-	11 5 5	124 11 6	156	45	199	-	20	3	-				
685 17 6	91 19 0	-	-	69 7 7	23 1 0	15 0 0	-	75 4 4	1,634 6 4	1,968	968	2,937	-	373	31	-				
130 0 0	11 11 0	-	-	33 0 0	5 0 0	2 8 0	-	6 1 1	301 18 4	174	163	337	1	31	2	-				
120 0 0	3 3 6	-	-	44 0 0	-	4 11 0	-	7 17 7	318 2 10	641	167	808	-	32	2	-				
120 0 0	9 9 0	-	-	33 11 8	5 12 0	2 18 0	-	26 10 9	357 15 2	618	193	811	-	51	3	-				
130 0 0	1 1 6	-	-	22 10 0	3 10 0	-	-	7 1 6	197 1 0	151	82	233	-	11	-	-				
125 11 9	19 10 0	-	-	30 0 0	3 16 0	2 8 0	-	4 4 7	333 9 1	100	28	128	1	14	-	-				
120 0 0	3 3 6	-	-	37 1 8	6 18 0	3 7 0	-	25 2 8	394 11 11	301	411	1,312	-	69	1	-				
325 11 9	128 17 0	-	-	219 3 4	29 16 0	15 12 0	-	76 18 2	1,422 15 4	2,043	1,065	4,068	2	238	8	-				
82 10 0	9 9 0	-	-	13 15 0	10 14 0	1 10 0	-	3 12 4	146 9 4	459	199	658	-	102	3	-				
67 10 0	9 9 0	-	-	16 15 0	5 8 0	0 10 0	-	19 9 0	141 7 5	172	101	273	-	45	1	-				
75 0 0	4 4 0	-	-	18 15 0	8 6 0	1 0 0	-	11 19 0	122 4 0	87	67	144	-	67	-	-				
71 7 4	8 8 0	-	-	18 15 0	5 10 0	1 10 0	-	8 8 6	153 17 11	437	148	585	-	64	3	-				
75 0 0	10 10 0	-	-	23 10 0	12 0 0	1 0 0	-	16 7 11	188 8 6	372	327	1,199	-	152	13	-				
371 7 4	42 0 0	-	-	28 10 0	41 18 0	5 10 0	-	59 18 9	742 7 2	2,027	825	2,852	-	630	30	-				

Districts.—The figures given in columns 5 to 20, inclusive, relate to the two Dispensary Districts.

No. 2.—DISPENSARY DISTRICTS, with the EXPENSES, and AMOUNT of MEDICAL

UNION.	DISPENSARY DISTRICTS.	Area in Statute Acres.	Population in 1901.	No. of Dispensaries, or Dispensary Stations, in each District.	No. of Officers authorized.			EXPENSES OF YEAR		
					Medical Officers.	Apothecaries or pharmaceutical chemists.	Midwives.	Medicines and Medical Appliances.	Rent of Dispensary Buildings.	Books, Forms, Stationery, Printing, and Advertising.
1.	2.	3.	4.	5.	6.	7.	8.	9.	10.	11.
PROVINCE OF LEINSTER—con.										
COUNTY OF LONGFORD.										
BALLYMAHON, (Also in Co. Westmeath.)	1. Abbeyshrule,	30,739	3,895	1	1	-	1	21 4 11	-	-
	2. Ballymahon,	33,594	5,592	3	1	-	1	18 9 4	12 5 0	-
	3. Ballymore,	30,400	3,429	1	1	-	1	3 4 8	-	-
		100,143	12,907	5	3	-	3	47 13 11	12 5 0	-
GRANARD, (Also in Cos. Carrow and Westmeath.)	1. Ballinakee,	22,146	3,871	1	1	-	-	4 2 0	4 10 0	1 0 0
	2. Coole,	11,517	1,182	1	1	-	-	3 2 8	3 0 0	0 11 9
	3. Finnes No. 1,	9,888	1,031	1	1	-	-	6 14 4	3 30 0	1 0 0
	4. Finnes No. 2,	12,720	2,900	1	1	-	-	-	-	-
	5. Granard,	25,823	5,245	1	1	-	1	3 1 1	-	1 0 0
	6. Sorabby No. 1,	7,561	1,239	1	1	-	-	-	-	-
	7. Sorabby No. 2,	14,496	3,415	1	1	-	-	7 19 11	4 0 0	1 0 0
	8. Street No. 1,	15,858	1,519	1	1	-	-	-	-	-
	9. Street No. 2,	14,429	2,300	2	1	-	1	14 14 1	9 10 0	2 5 0
	136,708	23,123	7	6	-	3	39 12 1	24 10 0	6 15 9	
LONGFORD.	1. Drumlish,	35,849	8,664	1	1	-	1	18 13 2	10 0 0	4 1 1
	2. Killshoe,	39,228	4,229	1	1	-	1	12 14 8	5 0 0	4 1 1
	3. Longford,	34,303	9,379	2	1	-	1	17 10 2	1 0 0	5 1 4
		110,073	22,312	4	3	-	3	48 17 10	16 0 0	12 3 6
COUNTY OF LOULH.										
FARDES, (Also in Co. Meath.)	1. Ardee,	27,333	5,032	2	1	-	1	39 5 10	7 6 0	0 12 6
	2. Castlebellingham,	14,209	2,630	2	1	-	1	30 3 6	23 12 0	0 12 6
	3. Collon No. 1,	6,940	943	1	1	-	-	12 9 3	12 0 0	0 12 6
	4. Collon No. 2,	6,493	696	1	1	-	-	-	-	-
	5. Drumconrath,	23,811	2,392	2	1	-	1	41 13 0	10 5 0	21 1 8
	6. Dunleer,	16,771	2,918	2	1	-	1	5 16 5	15 5 0	0 15 0
	95,218	14,626	10	5	-	4	116 13 0	73 8 0	23 11 9	
DROGHEDA, (Also in Co. Meath.)	1. Duleek,	30,704	2,333	3	1	-	1	27 0 3	11 0 0	3 15 4
	2. St. Mary's,	15,060	2,670	3	1	-	1	9 19 2	13 0 0	1 1 11
	3. St. Peter's,	23,635	15,768	3	3	-	1	53 17 2	23 0 0	2 6 3
	4. Stamullen,	21,444	2,280	3	1	-	1	6 19 1	13 0 0	1 1 10
	5. Termonfeckin,	19,223	3,745	3	1	-	1	45 1 9	12 0 0	1 2 9
	99,066	26,196	15	7	-	5	141 17 5	82 0 0	9 7 6	

* Granard Union—Finnes No. 1 and Finnes No. 2 Dispensary Districts.—
Do. Sorabby No. 1 and Sorabby No. 2 Dispensary Do.
Street No. 1 and Street No. 2 Dispensary Districts.—

† Ardee Union—Collon No. 1 and Collon No. 2 Dispensary Districts.—

RELIEF afforded in the several Unions during the Year ended the 31st of March, 1903—con.

ENDED 31st MARCH, 1903.										MEDICAL RELIEF AFFORDED BY YEAR ENDED 31st MARCH, 1903.						
Reliefs and payments for temporary services.				Vaccination Expenses.		Expenses from L. 1205 obtained under the Dispensary Act, 1878.	Other Expenses, including Fuel and Allowances, and any Remedial Expenses incurred in the foregoing Columns.	Total Expenditure for each Dispensary District for Year ended 31st March, 1903.	Number of New Cases attended and registered during the year.			No. of Totals for Medical Relief attended during the year.	Cases of Vaccination, including those of the children, in the year.	No. of Diseases treated under s. 15.	No. of Days on which Attendance was general, or those of Dispensary, under s. 15.	
Medical Officers.		Aphorisms, or pharmaceutical clerical.	Midwives.	Amount of Fees paid to Medical Officers.					Other Expenses in carrying out the Vaccination Acts.	Dispensary Doctors.	Visiting Doctors.					Totals.
Substitutes.	Payments for temporary services.			Amount of Fees paid to Medical Officers.	Other Expenses in carrying out the Vaccination Acts.	Expenses from L. 1205 obtained under the Dispensary Act, 1878.	Other Expenses, including Fuel and Allowances, and any Remedial Expenses incurred in the foregoing Columns.	Total Expenditure for each Dispensary District for Year ended 31st March, 1903.				Dispensary Doctors.	Visiting Doctors.	Totals.	No. of Totals for Medical Relief attended during the year.	
12.	13.	14.	15.	16.	17.	18.	19.	20.	21.	22.	23.	24.	25.	26.	27.	
s. d.	s. d.	s. d.	s. d.	s. d.	s. d.	s. d.	s. d.	s. d.	s. d.	s. d.	s. d.	s. d.	s. d.	s. d.	s. d.	
75 0 0	0 15 15 0	-	1 1 0	5 2 0	-	-	88 18 9	147 1 8	257	69	356	-	58	4	-	
75 0 0	0 9 9 0	-	30 0 0	0 9 18 0	-	-	7 17 6	102 18 30	440	179	619	-	104	4	-	
75 0 0	0 9 9 0	-	32 10 0	5 8 0	-	-	53 0 0	176 12 2	226	104	330	-	52	1	-	
255 0 0	0 34 13 0	-	63 11 0	20 8 0	-	-	92 16 9	486 12 5	900	382	1,374	-	211	9	-	
75 3 0	0 9 9 0	-	-	9 12 0	-	-	3 15 0	107 11 5	304	102	408	-	80	1	-	
65 0 0	0 7 7 0	-	-	3 12 0	-	-	5 12 0	02 4 10	89	18	102	-	31	-	-	
90 0 0	0 3 3 0	-	-	5 14 0	1 0 0	-	4 10 0	115 11 4	72	42	114	-	28	-	-	
90 0 0	0 1 1 0	-	31 19 0	10 14 0	1 0 0	-	6 0 0	144 15 1	344	135	459	-	100	3	-	
85 15 0	0 6 6 0	-	-	12 8 0	1 0 0	-	5 7 9	123 16 8	44	45	87	-	49	1	-	
30 0 0	0 90 9 0	-	15 0 0	18 25 0	-	-	4 3 0	150 19 1	81	61	142	-	31	1	-	
415 12 0	0 123 15 0	-	45 19 0	00 18 0	3 0 0	-	29 7 9	730 18 5	1,215	571	1,786	-	498	8	-	
75 0 0	0 6 6 0	-	4 3 4	35 6 0	7 18 0	-	6 4 1	187 11 8	193	65	264	-	270	2	-	
75 0 0	0 27 6 0	-	4 8 4	2 4 0	-	-	0 6 5	150 15 4	82	69	169	-	42	-	-	
60 19 0	0 20 9 0	-	11 13 4	4 1 0	7 2 0	-	21 4 10	164 19 10	410	226	600	-	137	4	-	
210 19 0	0 264 1 0	-	20 0 0	48 10 0	15 0 0	-	27 15 4	463 6 10	693	389	1,078	-	450	6	-	
130 0 0	-	-	50 0 0	9 16 0	2 0 0	-	9 9 6	809 9 10	335	320	1,215	-	91	2	-	
130 0 0	0 12 12 0	-	30 0 0	4 18 0	-	-	11 15 2	818 18 2	300	159	368	-	40	1	-	
115 0 0	-	-	-	4 4 0	-	-	30 1 0	154 6 9	157	64	221	-	17	2	-	
73 10 0	8 190 10 0	-	21 13 4	3 18 0	2 0 0	-	13 13 7	864 16 4	389	151	540	-	39	1	-	
120 0 0	0 6 6 0	-	30 0 0	5 16 0	1 19 2	-	3 10 0	179 5 1	129	89	214	-	62	1	-	
548 10 0	8 215 3 0	-	01 13 4	48 12 0	5 19 2	-	48 9 3	1,145 10 2	1,749	876	2,625	-	248	7	-	
110 0 0	-	-	30 18 1	1 16 0	2 10 0	-	10 7 11	487 7 7	231	130	361	-	33	1	-	
115 0 0	0 13 13 0	-	30 0 0	3 8 0	2 0 0	-	12 8 5	266 10 6	193	114	307	-	33	1	-	
330 0 0	0 06 3 0	-	40 0 0	23 12 3	4 0 0	-	23 4 2	570 2 10	1,502	822	2,384	1	246	7	-	
110 0 0	0 6 6 0	-	25 0 0	7 16 0	1 0 0	-	18 17 1	120 3 0	135	134	269	-	46	-	-	
110 0 0	-	-	36 0 0	3 9 0	2 5 0	-	12 19 10	215 8 9	403	301	604	-	64	1	-	
775 0 0	0 86 5 0	-	141 18 1	39 12 3	11 15 0	-	77 17 5	1,928 12 8	2,484	1,461	3,945	1	423	10	-	

The figures given in columns 5 to 20, inclusive, relate to the two Dispensary Districts.
 Districts.—The figures given in columns 5 to 20, inclusive, relate to the two Dispensary Districts.
 The figures given in columns 5 to 7, and from 9 to 20, inclusive, relate to the two Dispensary Districts.
 The figures given in columns 6 to 20, inclusive, relate to the two Dispensary Districts.

No. 2—DISPENSARY DISTRICTS, with the EXPENSES, and AMOUNT of MEDICAL

UNION.	DISPENSARY DISTRICTS.	Area in Statute Acres.	Population in 1861.	No. of Dispensaries, or Dispensary Stations, in each District.	No. of Officers authorized.			EXPENSES OF YEAR.			
					Medical Officers.	Apothecaries, or pharmaceutical chemists.	Midwives.	Medicines and Medical Appliances.	Rent of Dispensary Buildings.	Books, Forms, Stationery, Printing, and Advertising.	
1.	2.	3.	4.	5.	6.	7.	8.	9.	10.	11.	
PROVINCE OF LEINSTER—cont.											
COUNTY OF LOUTH—continued.									<i>£ s. d.</i>	<i>£ s. d.</i>	<i>£ s. d.</i>
DUNDALK.	1. Barrinstown.	18,105	3,056	2	1	-	1	35 16 4	12 0 0	0 15 0	
	2. Carlingford.	19,925	5,890	2	1	-	1	43 18 0	30 11 3	1 5 0	
	3. Droonskin.	21,186	4,310	2	1	-	1	28 15 0	17 0 0	3 5 0	
	4. Dundalk.	17,269	17,688	1	2	-	2	51 3 8	8 8 0	2 5 0	
	5. Ravensdale.	17,929	8,268	1	1	-	1	25 8 7	10 0 0	0 10 0	
		94,514	34,719	8	6	-	6	195 1 7	57 19 3	8 0 0	
COUNTY OF MEATH.											
DUNSHAUGHELIN.	1. Dunboyne.	30,860	2,000	3	1	-	1	13 4 1	12 0 0	1 0 0	
	2. Killeen.	20,964	2,463	3	1	-	1	17 11 11	11 0 0	1 10 0	
	3. Ratoath.	30,988	2,817	3	1	-	1	35 13 8	6 0 0	1 12 0	
			106,822	7,979	9	3	-	3	66 9 8	29 0 0	4 2 0
KILLS.	1. Kells.	27,047	4,914	1	1	-	1	27 15 5	12 0 0	-	
	2. Kilskeer.	25,940	2,711	1	1	-	1	21 10 4	10 0 0	-	
	3. Moynalty.	20,138	2,945	2	1	-	1	27 8 9	12 0 0	-	
	4. Nobber.	30,281	3,100	2	1	-	1	10 10 6	14 0 0	-	
		103,426	13,780	6	4	-	4	87 5 0	48 0 0	-	
NAVAN.	1. Castlestown.	20,892	3,032	2	1	-	1	25 19 4	16 15 0	2 14 6	
	2. Navan.	37,102	8,738	1	1	-	2	11 7 1	-	1 6 8	
	3. Painsestown.	27,070	2,759	3	1	-	1	24 10 2	22 0 0	1 12 2	
			94,974	14,530	6	3	-	4	61 16 7	38 15 0	5 13 4
OLDCASTLE, (Also in Co. Cavan.)	1. Ballysmeediff.	19,633	4,920	2	1	-	1	19 4 9	16 17 6	2 8 11	
	2. Crossakeel.	19,371	1,635	1	1	-	1	12 11 8	8 0 0	2 8 11	
	3. Oldcastle.	24,731	3,772	1	1	-	1	15 13 7	5 0 0	2 8 11	
	4. Virginia.	22,438	4,638	1	1	-	1	12 10 4	10 0 0	2 9 0	
		86,043	15,015	5	4	-	4	61 0 4	39 17 6	9 15 9	

RELIEF afforded in the several Unions during the Year ended the 31st of March, 1903—con.

ENDED 31ST MARCH, 1903.															MEDICAL RELIEF AFFORDED IN YEAR ENDED 31ST MARCH, 1903.																	
Salaries, and payments for temporary services.					Vaccination Expenses.					Expenses from Loans obtained under the Dispensary Houses Act, 1870.	Other Expenses, including Fuel and Attendance, and any incidental Expenses not included in the foregoing Columns.	Total Expenditure for each Dispensary District for Year ended 31st March, 1903.	Number of Cases attended and registered during the year.			No. of Tickets for Medical Relief issued during the year.	Cases of Vaccination, including those of Inoculation, in the year.	No. of Vaccines Issued—sterilized under s. 15.	No. of Boys on which Attendance was given at Division of Houses of Co-incident, under s. 15.													
Medical Officers.		Apothecaries, or pharmacological chemists.	Midwives.	Amount of Fees paid to Medical Officers.					Dispensary Tickets.				Waiting Tickets.	Total.																		
Salaries.	Payments for temporary services.			£	s.	d.	£	s.							d.					£	s.	d.										
115	0	0	9	9	0	-	-	25	0	0	4	0	0	1	1	0	-	-	15	0	11	218	2	5	500	169	650	-	-	73	2	-
100	0	0	8	8	0	-	-	25	0	0	22	4	0	1	10	0	-	-	5	0	4	218	5	7	364	138	502	-	-	199	-	-
225	0	0	7	7	0	-	-	29	11	7	7	12	0	1	10	6	-	-	9	13	5	236	14	5	149	89	238	-	-	76	1	-
200	0	0	21	0	0	-	-	33	5	0	22	2	0	3	11	0	-	-	39	6	8	394	4	4	1,316	1,014	2,330	-	-	375	10	-
360	0	0	22	1	0	-	-	29	0	0	4	8	0	1	3	0	-	-	9	15	0	194	5	7	400	171	571	-	-	34	3	-
640	0	0	68	5	0	-	-	129	15	7	70	6	0	8	18	0	-	-	79	5	4	1,348	12	3	2,729	1,071	3,800	-	-	698	16	-
140	0	0	9	9	0	-	-	25	6	0	4	6	0	-	-	-	-	-	46	0	2	290	19	3	267	127	394	-	-	47	1	-
190	0	0	12	12	0	-	-	25	0	0	3	10	0	-	-	-	-	-	27	2	0	238	5	11	484	221	705	-	-	35	1	-
190	0	0	13	9	0	-	-	30	0	0	5	12	0	-	-	-	-	-	25	1	2	297	7	10	379	95	474	-	-	63	3	-
420	0	0	65	10	0	-	-	80	0	0	13	8	0	-	-	-	-	-	98	3	4	775	15	0	1,970	523	2,493	-	-	145	5	-
130	0	0	-	-	-	-	-	41	13	0	5	15	0	-	-	-	-	-	22	15	1	229	18	6	229	191	420	-	-	84	2	-
120	0	0	-	-	-	-	-	25	0	0	2	12	0	-	-	-	-	-	22	15	6	191	17	10	204	76	280	-	-	38	-	-
305	0	0	9	9	0	-	-	25	0	0	-	-	-	-	-	-	-	-	19	3	0	199	0	9	267	121	388	-	-	55	2	-
120	0	0	12	12	0	-	-	28	0	0	9	6	0	-	-	-	-	-	7	8	0	201	16	6	82	31	131	-	-	30	-	-
425	0	0	22	1	0	-	-	119	13	9	17	13	0	-	-	-	-	-	62	1	7	822	13	7	940	429	1,369	-	-	308	4	-
120	12	8	-	-	-	-	-	25	0	0	4	10	0	1	0	0	-	-	14	16	11	211	8	5	601	165	766	-	-	45	2	-
120	0	0	11	11	0	-	-	24	10	0	13	10	0	6	15	9	-	-	21	12	5	230	13	0	640	247	887	-	-	223	3	1
120	0	0	-	-	-	-	-	27	6	9	1	12	0	-	-	-	-	-	10	17	3	267	18	4	244	128	372	-	-	41	1	-
570	12	8	11	11	0	-	-	80	16	9	19	12	0	7	15	8	-	-	47	6	8	649	19	9	1,425	560	2,125	-	-	200	6	1
120	0	0	8	8	0	-	-	20	0	0	12	15	0	1	11	8	-	-	13	13	1	215	1	11	173	177	350	-	-	115	7	-
120	0	0	11	5	0	-	-	16	0	0	2	5	0	1	10	2	-	-	15	6	4	123	3	10	248	72	320	-	-	25	1	-
220	0	0	12	12	0	-	-	30	0	0	4	8	0	0	12	2	-	-	11	7	2	232	1	10	453	166	619	-	-	69	4	-
120	0	0	10	10	0	-	-	20	0	0	8	14	0	1	15	10	-	-	7	15	10	194	15	0	268	119	378	-	-	87	3	-
480	0	0	42	15	0	-	-	20	0	0	28	6	9	5	9	10	-	-	48	2	5	795	7	7	1,174	662	1,736	-	-	236	15	-

No. 2.—DISPENSARY DISTRICTS, with the EXPENSES, and AMOUNT of MEDICAL

UNIONS.	DISPENSARY DISTRICTS.	Area in Statute Acres.	Population in 1901.	No. of Dispensaries, or Dispensary Stations, in each District.	No. of Officers authorized.			EXPENSES OF YEAR		
					Medical Officers.	Apothecaries, or pharmaceutical chemists.	Midwives.	Medicines and Medical Appliances.	Rent of Dispensary Buildings.	Books, Forms, Stationery, Printing, and Advertising.
1.	2.	3.	4.	5.	6.	7.	8.	9.	10.	11.
PROVINCE OF LEINSTER—con.										
COUNTY OF MEATH—con.										
TRIM, . . .	1. Athboy, . . .	37,048	4,838	2	1	-	1	22 1 0	22 0 0	1 0 0
	2. Innfield, . . .	25,180	2,583	2	1	-	1	27 1 4	16 0 0	1 13 0
	3. Summerhill, . . .	30,711	2,909	2	1	-	1	15 10 5	15 0 0	0 15 0
	4. Trim, . . .	26,572	3,943	2	1	-	1	19 4 11	17 0 0	1 25 9
		119,510	13,273	8	4	-	4	85 0 8	64 0 0	5 5 3
QUEEN'S COUNTY.										
ABBEYLEIX, . . .	1. Abbeyleix, . . .	18,885	3,393	1	1	-	1	18 2 1	-	1 0 9
	2. Bullinakill, . . .	25,601	2,638	2	1	-	2	15 6 5	13 0 0	4 13 10
	3. Ballyroan, . . .	20,600	2,419	2	1	-	1	3 15 10	11 10 0	1 0 9
	4. Castletown, . . .	18,645	2,330	1	1	-	1	16 7 9	-	1 5 5
	5. Durrow, . . .	21,628	3,191	1	1	-	1	22 15 3	12 0 0	2 0 9
	6. Rathdowney, . . .	19,577	2,892	1	1	-	1	11 19 1	12 0 0	1 17 3
		127,042	17,060	8	6	-	7	88 7 5	48 10 0	12 3 9
MOUNTMELICK, (Also in King's Co.)										
	1. Clonsilla, . . .	36,336	3,600	1	1	-	-	5 19 10	3 15 0	2 9 8
	2. Clonsilla No. 1, . . .	2,830	1,802	2	1	-	1	9 1 2	7 0 0	2 2 5
	3. Clonsilla No. 2, . . .	24,548	2,797	1	1	-	-	4 4 10	4 6 0	1 4 8
	4. Coolran, . . .	38,965	1,467	2	1	-	1	1 18 2	6 0 0	1 4 8
	5. Emo, . . .	30,735	3,787	2	1	-	1	9 13 1	7 0 0	3 6 5
	6. Maryborough, . . .	27,768	6,106	1	1	-	1	15 10 11	7 0 0	4 1 0
	7. Mountmelick, . . .	25,966	4,280	1	1	-	-	3 13 6	5 5 0	1 4 8
	8. Mountrath, . . .	20,629	23,677	10	7	-	4	59 1 6	40 6 0	15 13 6
COUNTY OF WESTMIDLANDS.										
ATHLONE, . . .	1. Athlone No. 1, . . .	16,630	7,504	1	2	-	1	29 12 6	-	-
(Also in Co. Roscommon.)	2. Athlone No. 2, . . .	16,608	2,941	1	1	-	1	20 14 2	-	-
	3. Bridewell, . . .	28,291	4,449	1	1	-	1	31 13 9	4 0 0	-
	4. Ghissen, . . .	24,675	3,660	1	1	-	1	27 0 5	-	-
	5. Kilboom, . . .	27,732	3,341	1	1	-	1	18 12 10	6 0 0	-
	6. Moate, . . .	32,640	4,960	1	1	-	1	18 12 2	10 0 0	0 13 4
		151,675	27,264	5	7	-	6	147 11 4	20 0 0	0 13 4
DELVIN, . . .										
	1. Castlepollard, . . .	23,622	3,360	2	1	-	1	8 4 11	4 7 0	-
	2. Clonsilla, . . .	23,433	2,574	3	1	-	1	7 13 2	8 15 0	-
	3. Delvin, . . .	27,673	2,543	3	1	-	1	3 5 2	9 0 0	-
		74,728	8,477	8	3	-	3	19 6 3	22 2 0	-

* Mountmelick Union—Clonsilla No. 1 and Clonsilla No. 2 Dispensary

RELIEF afforded in the several Unions during the Year ended the 31st of March, 1903—con.

ENDED 31ST MARCH, 1903.										MEDICAL RELIEF AFFORDED IN YEAR ENDED 31ST MARCH, 1903.																					
Salaries and payments for temporary services.				Vaccination Expenses.			Expensures for Loans obtained under the Dispensary Loans Act, 1875.	Other Expenses, including Fuel and Coal, and other household Expenses.	Total Expenses to be cashed by the Dispensary District for year ended 31st March, 1903.	Number of New Cases attended and reported during the year.			Nos. of Tablets for Medical Relief consumed during the year.	Cases of Vaccination, including cases of Revaccination, in the year.	Nos. of Dangerous Lunatics certified under s. 15.	Nos. of Days on which a Provision was given as directed by s. 15 of the Act, 1902, &c.															
Medical Officers.		Apothecaries, or pharmacological chemists.	Midwives.	Amount of Fees paid to Medical Officers.		Other Expenses in carrying out the Vaccination Act.				Revenue Tablets.	Visiting Tablets.	Totals.																			
Salaried.	Payments for temporary services.			£ s. d.	£ s. d.	£ s. d.	£ s. d.	£ s. d.	£ s. d.				£ s. d.	£ s. d.	£ s. d.	£ s. d.	£ s. d.	£ s. d.	£ s. d.	£ s. d.											
120	0	0	13	13	0	-	25	0	0	3	4	0	0	11	0	-	6	9	3	113	18	3	742	245	980	-	90	2	-		
130	0	0	24	3	0	-	30	0	0	3	18	0	0	11	0	-	90	5	0	237	15	4	219	16	299	-	63	1	-		
120	0	0	-	-	-	-	25	0	0	4	6	0	-	-	-	-	14	17	4	156	8	9	349	183	534	-	43	1	-		
120	0	0	8	8	0	-	20	0	0	7	0	0	-	-	-	-	12	13	0	215	3	2	375	101	736	-	31	1	-		
480	0	0	95	4	0	-	109	0	0	23	8	0	1	2	0	-	54	5	1	808	5	6	1,885	606	2,551	-	247	5	-		
110	0	0	4	4	0	-	25	0	0	5	18	0	1	0	4	-	2	11	0	167	16	2	915	155	1,070	-	71	1	-		
82	7	11	96	7	0	-	37	19	0	1	12	0	1	0	5	-	42	9	0	226	11	7	215	94	309	-	1	28	-		
100	0	0	18	18	0	-	12	10	0	3	0	0	1	0	0	-	13	12	8	170	7	2	84	34	115	-	30	1	-		
180	0	0	12	12	0	-	25	0	0	3	2	0	1	0	5	-	9	4	1	168	11	8	162	48	210	-	31	1	-		
166	0	0	15	18	0	-	25	0	0	7	10	0	2	1	3	-	7	13	2	197	19	5	489	192	681	-	63	1	-		
100	0	0	12	12	0	-	25	0	0	3	14	0	2	1	4	-	4	15	7	173	19	3	203	106	309	-	61	3	-		
532	7	11	95	11	0	-	150	0	0	24	16	0	8	4	1	-	85	5	1	1,095	5	3	2,008	629	2,637	-	1	291	7		
75	0	0	6	6	0	-	-	-	-	5	16	0	3	0	0	-	-	6	14	1	300	0	7	99	69	168	-	71	-	-	
92	0	0	6	6	0	-	18	15	0	3	18	0	-	-	-	-	3	0	8	155	12	3	130	67	197	-	32	-	-		
75	0	0	1	1	0	-	-	-	-	3	12	0	1	0	0	-	-	1	6	5	91	14	11	137	41	178	-	33	-	-	
75	0	0	-	-	-	-	18	15	0	4	15	0	-	-	-	-	-	3	9	8	111	5	6	202	79	281	-	39	-	-	
75	0	0	37	17	0	-	18	15	0	12	13	0	-	-	-	-	-	6	9	4	150	12	10	778	212	990	-	126	4	-	
75	0	0	4	4	0	-	22	10	0	13	2	0	1	10	0	-	-	1	9	1	164	7	0	528	236	764	-	134	2	-	
75	0	0	4	4	0	-	-	-	-	8	14	0	1	0	0	-	-	1	6	2	100	6	10	87	68	155	-	35	-	-	
540	0	0	39	16	0	-	78	15	0	57	12	0	4	10	0	-	-	24	4	5	832	19	11	2,109	627	2,936	-	604	6	-	
120	0	0	12	12	0	-	25	0	0	12	4	0	-	-	-	-	-	12	4	6	268	13	0	942	235	1,167	-	131	2	-	
120	0	0	54	0	0	-	25	0	0	10	10	0	2	0	0	-	-	12	1	11	254	6	1	712	266	988	-	112	5	-	
120	0	0	18	18	0	-	30	0	0	14	0	0	9	0	0	235	7	8	10	10	0	473	8	11	157	9	262	-	108	-	-
120	0	0	12	12	0	-	25	0	0	7	2	0	-	-	-	-	-	13	19	8	905	5	1	275	104	377	-	71	-	-	
120	0	0	12	12	0	-	25	0	0	4	8	0	4	0	0	-	-	10	10	0	801	2	10	165	64	229	-	63	1	-	
120	0	0	6	6	0	-	25	0	0	12	16	0	3	0	0	-	-	11	17	10	268	11	4	202	98	309	-	83	2	-	
720	0	0	117	0	0	-	155	0	0	61	0	0	18	0	0	235	7	8	70	14	11	1545	7	3	2,433	830	3,313	-	638	10	-
91	13	4	3	8	0	-	25	13	4	5	0	0	1	0	0	-	-	30	8	4	174	14	11	155	63	218	-	63	2	-	
91	13	4	5	5	0	-	25	13	4	3	8	0	0	5	0	-	-	10	14	4	133	7	9	290	160	451	-	44	2	-	
91	13	4	2	2	0	-	25	13	4	2	6	0	-	-	-	-	-	10	1	0	144	3	10	123	65	194	-	27	5	-	
85	0	0	15	15	0	-	77	0	0	10	14	0	1	5	0	-	-	51	3	8	572	5	11	671	289	860	-	134	9	-	

Districts.—The figures given in columns 5 to 10, inclusive, relate to the two Dispensary Districts.

No. 2.—DISPENSARY DISTRICTS, with the EXPENSES, and AMOUNT OF MEDICAL

UNION.	DISPENSARY DISTRICTS.	Area in Statute Acres.	Population in 1901.	No. of Dispensaries, or Dispensary Stations, in each District.	No. of Officers authorized.			EXPENSES OF YEAR		
					Medical Officers	Apothecaries, or pharmaceutical chemists.	Midwives.	Medicines and Medical Appliances.	Rent of Dispensary Buildings.	Books, Forms, Stationery, Printing, and Advertising.
1.	2.	3.	4.	5.	6.	7.	8.	9.	10.	11.
PROVINCE OF LEINSTER—CON.										
COUNTY OF WESTMEATH—CON.										
MULLINGAR, . . .	1. Ballynacorney, . . .	34,568	3,008	1	1	-	1	25 5 3	7 17 0	-
	2. Castletown-Goochbegon, . . .	35,323	3,417	1	1	-	1	28 5 2	1 0 0	-
	3. Killinca, . . .	25,977	3,302	2	1	-	1	28 16 1	14 0 0	-
	4. Milltown, . . .	27,492	2,374	2	1	-	1	16 5 6	1 5 0	-
	5. Mullingar, . . .	31,791	3,504	1	1	-	1	31 8 3	8 0 0	-
	6. Multyfarnham, . . .	22,371	2,363	2	1	-	1	17 16 0	3 3 3	-
	7. Tyrrellspass, . . .	31,122	3,479	1	1	-	1	26 4 10	1 0 0	-
		208,004	27,047	10	7	-	7	174 1 0	35 5 3	-
COUNTY OF WEXFORD.										
ENNISCORTRY, . . .	1. Clonroche, . . .	26,282	4,377	2	1	-	1	15 14 8	18 0 0	10 3 8
	2. Enniscortry, . . .	26,733	10,781	2	1	-	1	75 0 0	11 10 0	4 10 8
	3. Ferns, . . .	26,663	2,904	2	1	-	1	17 10 11	7 15 0	2 10 6
	4. Kildann, . . .	24,378	3,633	2	1	-	1	10 1 7	23 2 0	3 10 6
	5. Newtownbarry, . . .	27,023	4,097	1	1	-	1	11 11 10	12 0 0	3 10 6
	6. Oulart, . . .	30,482	5,437	1	1	-	1	9 10 0	7 0 0	3 10 6
		193,551	34,229	11	6	-	6	139 9 9	79 7 0	28 16 4
GOREY, . . .	1. Camolin, . . .	33,371	3,455	2	1	-	1	10 9 10	5 0 0	1 1 1
	2. Coolgreeny, . . .	30,009	2,362	2	1	-	1	22 4 4	13 16 3	0 12 0
	3. Gorey, . . .	31,578	6,045	1	1	-	1	27 19 2	5 0 0	0 12 0
	4. Kibbenny and Wells, . . .	35,973	4,131	2	1	-	1	19 7 7	13 0 0	0 12 0
		130,031	16,463	7	4	-	4	116 0 11	36 16 3	2 17 1
*NEW ROSS, . . . (Also in Cos. Carlow and Kilkenny.)	1. Carrickbyrne, . . .	20,662	4,467	1	1	-	1	22 18 2	6 0 0	40 16 8
	2. Dysartmoon No. 1, . . .	28,355	3,716	3	1	-	1	38 5 7	18 0 0	1 15 9
	3. Dysartmoon No. 2, . . .	123	267							
	4. Fethard, . . .	24,261	6,623	3	2	-	2	39 11 4	21 0 0	2 17 0
	5. New Ross, . . .	4,400	6,289	1	1	-	1	31 12 0	6 0 0	1 15 5
	6. Old Ross, . . .	31,546	3,823	2	1	-	1	19 2 2	15 0 0	1 3 10
	7. St. Mullins, . . .	25,096	3,536	1	1	-	1	-	5 0 0	0 12 4
	8. Templedigan, . . .	17,218	2,624	1	1	-	1	11 14 0	9 0 0	0 19 4
		177,189	30,796	12	8	-	8	183 3 3	80 0 0	50 6 4

* New Ross Union—Dysartmoon No. 1 and Dysartmoon No. 2 Dispensary

RELIEF afforded in the several Unions during the Year ended the 31st of March, 1903—*con.*

ENDED 31st MARCH, 1903.										MEDICAL RELIEF AFFORDED IN YEAR ENDED 31st MARCH, 1903.							
Salaries and payments for temporary services.				Vaccination Expenses.				Expenses from Loans obtained under the Dispensary Houses Act, 1876.	Other Expenses, including Fuel and Ammunition, including Expenses not included in the foregoing columns.	Total Expenditure for each Dispensary District for Year ended 31st March, 1903.	Number of New Cases attended and reported during the year.			No. of Tablets for Medical Relief issued during the year.	Gross of Vaccinations, including cases of Revaccination, in the year.	No. of Insurances Laminas certified under Act.	No. of cases on which Amputation was performed at hospital or Home of Convalescence, under Act.
Medical Officers.		Apothecaries or pharmacoeutical chemists.	Midwives.	Amount of Fees paid to Medical Officers.		Other Expenses in carrying out the Vaccination Act.					Dispensary Tablets.	Visiting Tablets.	Totals.				
Salaries.	Payments for temporary services.												21.	22.	23.	24.	25.
£ s. d.	£ s. d.	£ s. d.	£ s. d.	£ s. d.	£ s. d.	£ s. d.	£ s. d.	£ s. d.	£ s. d.								
90 0 0	8 8 0	-	23 19 2	-	1 4 0	-	-	6 15 6	163 8 11	290	157	447	-	61	1	-	-
90 0 0	12 12 0	-	20 13 9	5 6 6	2 3 0	37 0 0	4 4 0	201 4 5	264	126	390	-	55	1	-	-	
97 10 0	3 3 0	-	18 15 0	7 12 0	3 13 0	35 0 0	7 13 3	216 2 4	410	136	546	-	65	4	-	-	
62 16 0	-	-	13 13 9	9 16 0	-	34 0 0	-	20 4 11	183 0 1	340	108	448	-	35	-	-	-
97 10 0	8 11 0	-	29 6 3	14 10 0	3 9 6	-	6 8 7	214 3 6	737	331	1,068	-	180	27	-	-	
99 0 0	-	-	33 15 0	4 3 0	0 5 0	20 0 0	11 11 6	163 16 9	218	88	306	-	46	3	-	-	
90 0 0	14 14 6	-	22 10 0	10 18 0	1 15 0	-	18 15 5	155 17 3	713	173	887	-	47	1	-	-	
627 10 0	971 8 0	-	143 18 6	32 8 6	6 13 9 0	126 0 0	75 13 2	1,229 13 3	3,927	1,994	4,921	-	462	27	-	-	
65 12 6	3 1 6 0	-	20 0 0	5 10 0	3 15 6	-	1 7 6	221 10 2	474	180	654	-	58	-	-	-	
160 0 0	37 0 0	-	30 0 0	30 18 0	3 6 0	-	19 12 3	362 16 11	1,297	636	1,933	-	712	6	-	-	
160 0 0	12 12 0	-	20 0 0	6 5 0	4 5 0	-	7 4 6	179 5 11	734	230	964	1	67	1	-	-	
120 0 0	6 6 0	-	20 0 0	5 16 0	4 0 0	-	8 10 6	201 6 7	63	64	127	-	55	-	-	-	
100 0 0	6 6 0	-	20 0 0	5 10 0	2 15 0	-	4 11 6	176 4 10	222	113	335	-	63	1	-	-	
100 0 0	8 8 0	-	20 0 0	12 6 0	6 15 6	-	12 18 0	130 8 3	177	99	276	-	125	3	-	-	
635 12 6	141 13 0	-	140 0 0	672 8 0	29 17 0	-	54 4 3	1,321 12 2	3,024	1,347	4,371	1	1,090	11	-	-	
120 0 0	6 7 6 0	-	25 19 0	5 6 0	2 5 0	65 17 1	5 15 0	332 16 6	192	146	338	-	60	2	-	-	
120 0 0	3 3 0	-	24 0 0	5 0 0	1 15 0	-	12 6 1	208 16 8	312	153	465	-	58	2	-	-	
120 0 0	-	-	27 6 0	14 12 0	1 15 0	-	10 8 5	227 6 7	442	230	672	-	131	2	-	-	
120 0 0	17 11 0	-	25 0 0	2 2 0	2 5 0	-	4 0 0	263 17 7	177	135	312	-	58	3	-	-	
850 0 0	6 18 0 0	-	102 10 0	27 0 0	3 0 0	58 17 1	22 9 6	612 10 10	1,123	764	1,887	-	237	9	-	-	
306 18 8	3 10 4	-	20 6 6	2 12 0	1 0 0	-	10 13 4	297 9 2	350	193	543	-	77	-	-	-	
306 0 0	3 0 0	-	26 0 0	6 16 0	-	-	4 10 2	266 7 6	246	128	374	-	50	-	-	-	
300 0 0	28 13 0	-	40 0 0	11 2 0	1 0 0	-	24 0 2	378 3 6	463	175	638	-	93	3	-	-	
100 0 0	112 6 0	-	20 0 0	10 6 0	-	-	15 13 0	317 12 5	1,235	400	1,735	-	64	-	-	-	
100 0 0	-	-	20 0 0	11 4 0	-	-	8 16 6	175 6 6	332	107	440	-	113	2	-	-	
70 0 0	4 4 0	-	15 0 0	5 35 0	3 11 6	-	13 0 0	117 9 10	88	31	119	-	50	-	-	-	
50 0 0	14 14 11	-	15 0 0	2 14 0	0 16 0	-	0 10 0	181 8 3	98	27	125	-	26	-	-	-	
734 18 8	8 232 8 3	-	146 0 0	20 10 0	6 7 6	-	77 3 2	1,670 17 2	2,847	1,127	3,974	-	473	6	-	-	

Districts.—The figures given in columns 5 to 27, inclusive, relate to the two Dispensary Districts.

No. 2.—DISPENSARY DISTRICTS, with the EXPENSES, and AMOUNT OF MEDICAL

UNIONS.	DISPENSARY DISTRICTS.	Area in Statute Acres.	Popula- tion in 1900.	No. of Dispensaries, or Dispensary Stations, in each District.	No. of Officers authorized.			EXPENSES OF YEAR		
					Medical Officers.	Apothecaries, or Pharma- ceutical Chemists.	Midwives.	Medicines and Medical Appliances.	Rent of Dispensary Buildings.	Books, Forms, Stationery, Printing, and Advertising.
1.	2.	3.	4.	5.	6.	7.	8.	9.	10.	11.
PROVINCE OF LEINSTER—con.										
COUNTY OF WEXFORD—continued.										
WEXFORD,	1. Bannow, . . .	24,246	3,761	1	1	-	2	19 10 8	-	1 10 0
	2. Bridgetown, . . .	28,208	5,062	2	1	-	1	29 19 8	3 15 0	1 15 6
	3. Broadway, . . .	21,611	3,962	1	1	-	1	18 16 0	6 8 9	0 23 3
	4. Crossbeg, . . .	16,172	2,817	1	1	-	1	4 1 10	5 0 0	0 5 7
	5. Tighemon and Glynn, . . .	25,688	3,288	2	1	-	1	11 0 8	6 0 0	0 12 10
	6. Wexford, . . .	10,223	13,829	1	1	1	1	27 1 8	7 10 0	2 12 11
		126,261	32,839	8	6	1	7	104 10 6	28 13 9	7 10 1
COUNTY OF WICKLOW.										
⁹ BALTINGLASS, . . .	1. Baltinglass No. 1, . . .	17,565	2,803	2	1	-	1	22 1 0	40 0 0	0 6 0
(Also in Con. Carlow and Kildare.)	2. Baltinglass No. 2, . . .	17,118	2,000	2						
	3. Dunlavin, . . .	43,224	3,615	3	1	-	1	23 2 0	30 0 0	0 3 0
	4. Kiltegan, . . .	41,977	3,664	3	1	-	1	15 3 8	30 0 0	0 8 9
	5. Rathvilly, . . .	33,230	4,458	2	1	-	1	24 10 4	35 0 0	1 13 3
		154,232	18,194	13	4	-	4	84 17 0	135 0 0	2 11 0
RATHDRUM, . . .	1. Amnree, . . .	50,660	2,206	2	1	-	1	32 0 5	10 5 0	1 19 0
	2. Arklow, . . .	17,342	6,379	1	1	-	1	6 7 9	5 5 0	-
	3. Aughrim, . . .	21,328	1,478	2	1	-	1	5 5 10	3 15 0	0 3 9
	4. Danganstown, . . .	23,126	1,948	1	1	-	1	6 2 9	5 0 0	-
	5. Newbridge, . . .	17,767	2,269	2	1	-	1	7 5 11	0 1 0	-
	6. Newcastle, . . .	23,526	3,137	1	1	-	1	4 17 8	10 0 0	-
	7. Rathdrum, . . .	36,965	2,750	1	1	-	1	9 10 7	2 10 0	-
	8. Wicklow, . . .	24,704	6,222	2	1	-	2	10 10 0	8 10 0	-
		227,488	26,289	12	8	-	9	82 0 11	46 6 0	2 3 3
SHILLALAGH, . . .	1. Coolatin, . . .	42,444	5,367	3	1	-	1	12 14 2	10 10 0	1 6 8
	2. Timahely, . . .	40,630	5,579	2	1	-	1	10 3 10	9 0 0	2 12 5
		83,074	8,946	5	2	-	2	22 18 0	19 10 0	3 19 1

⁹ Baltinglass Union—Baltinglass No. 1 and Baltinglass No. 2 Dispensary Districts.—

RELIEF afforded in the several Unions during the year ended the 31st of March, 1903—con

ENDED 31st MARCH, 1903.

MEDICAL RELIEF AFFORDED IN YEAR
ENDED 31st MARCH, 1903.

Salaries and payments for temporary services.				Vaccination Expenses.		Expenses from Loans obtained under the Dispensary Houses Act, 1877.	Other Expenses, including Fuel and Attendance, and any incidental Expenses not included in the foregoing columns.	Total Expenditure for each Dispensary District for Year ended 31st March, 1903.	Number of New Cases attended and recovered during the year.			No. of Tickets for Medical Relief issued during the year.	Cost of Vaccinations, including master-licences, in the year.	No. of Dispensary Licences granted under s. 14.	No. of persons whose names were entered in the list of those circumstances, under s. 14.	
Medical Officers.		Apothecaries, or Pharmasutic Chemists.	Midwives.	Amount of Fees paid to Medical Officers.	Other Expenses in carrying out the Vaccination Act.				Dispensary Officers.	Waiting Tickets.	Totals.					
12.	13.					14.	15.	16.				17.	18.	19.	20.	21.
£ s. d.	£ s. d.	£ s. d.	£ s. d.	£ s. d.	£ s. d.	£ s. d.	£ s. d.	£ s. d.	£ s. d.	£ s. d.	£ s. d.	£ s. d.	£ s. d.	£ s. d.	£ s. d.	£ s. d.
75 0 0	12 0 0	-	15 0 0	5 8 0	0 10 0	-	3 2 8	188 1 4	359	173	523	-	54	3	-	-
75 0 0	-	-	15 0 0	8 0 0	0 10 0	-	2 9 10	130 10 0	514	212	826	-	88	3	-	-
75 0 0	-	-	16 0 0	7 12 0	0 10 0	-	1 10 0	150 10 0	318	185	503	-	94	-	-	-
67 10 0	12 0 0	-	15 0 0	1 0 0	2 13 4	-	0 9 5	108 0 2	143	100	243	-	30	-	-	-
75 0 0	-	-	15 0 0	4 0 0	0 13 4	-	0 11 13	112 18 9	153	100	253	-	47	-	-	-
90 0 0	3 0 0	30 0 0	22 10 0	21 8 0	1 15 4	-	17 5 0	223 0 11	294	577	1,568	-	280	6	-	-
457 10 0	27 0 0	50 0 0	98 10 0	48 8 0	5 10 0	-	35 8 10	831 1 2	2,570	1,297	3,867	-	480	12	-	-
773 0 0	12 1 5	-	31 0 0	5 2 0	-	-	1 16 0	285 5 4	189	246	399	-	52	5	-	-
120 0 0	22 1 0	-	30 0 0	5 14 0	-	-	1 1 0	352 1 0	297	166	463	-	138	2	-	-
120 0 0	8 8 0	-	25 0 0	5 0 0	-	-	3 16 8	308 16 8	132	101	233	-	51	2	-	-
173 0 0	4 14 5	-	25 0 0	8 2 0	-	-	42 18 10	314 18 11	457	201	658	-	91	2	-	-
685 0 0	47 5 0	-	111 0 0	24 18 0	-	-	49 12 1	1,041 3 1	1,035	638	1,673	-	332	19	-	-
79 2 9	25 4 0	-	15 0 0	1 6 0	2 0 0	-	10 8 0	178 5 8	130	72	202	-	42	-	-	-
99 0 0	6 5 0	-	-	10 12 0	2 10 0	202 0 0	3 18 0	476 15 9	677	347	824	1	146	8	-	-
99 0 0	3 3 0	-	5 11 5	2 8 0	-	-	5 4 4	116 11 4	65	45	110	-	30	-	-	-
99 0 0	-	-	17 0 0	3 6 0	5 15 0	-	4 18 6	122 2 3	131	79	210	-	34	1	-	-
99 0 0	6 6 0	-	21 3 9	3 8 0	-	-	17 3 8	145 8 4	82	54	137	-	53	-	-	-
93 0 0	-	-	15 0 0	5 2 0	4 6 0	-	4 8 6	133 14 2	321	147	468	1	64	3	-	-
99 0 0	6 5 0	-	13 3 7	2 10 0	-	-	4 7 6	128 7 8	152	68	220	-	44	1	-	-
99 0 0	-	-	27 15 0	5 15 0	-	-	9 5 5	162 16 6	429	274	703	1	120	1	-	-
799 2 9	47 5 0	-	124 18 9	35 8 0	14 11 0	202 0 0	60 14 0	1,464 4 8	1,908	1,076	2,984	3	327	8	-	-
150 0 0	9 9 0	-	27 16 1	5 12 0	3 2 0	-	15 12 0	227 1 11	127	135	262	-	100	5	-	-
120 0 0	3 2 0	-	-	5 18 0	1 3 0	-	9 2 0	160 1 3	154	72	226	-	53	5	-	-
220 0 0	11 11 0	-	27 15 1	12 16 0	4 5 0	-	24 14 6	327 3 2	341	307	548	-	162	10	-	-

The figures given in columns 5 to 27, inclusive, relate to the two Dispensary Districts.

No. 2.—DISPENSARY DISTRICTS, with the EXPENSES, and AMOUNT of MEDICAL

UNIONS.	DISPENSARY DISTRICTS.	Area in Statute Acres.	Popula- tion in 1901.	No. of Dispensaries, or Dispensary Stations, in each District.	No. of Officers authorized.			EXPENSES OF YEAR		
					Medical Officers.	Apothecaries, or phar- maceutical chemists.	Midwives.	Medicines and Medical Apparatus.	Rent of Dispensary Buildings.	Books, Forms, Stationery, Printing and Advertising.
PROVINCE OF CONNAUGHT.										
COUNTY OF GALWAY.										
BALLINASLOE, . (Also in Co. Roscommon.)	1. Ahascragh, .	17,330	1,533	1	1	-	1	5 15 6	6 0 0	1 13 10
	2. Ballinasloe, .	26,814	6,475	2	1	-	1	29 6 5	18 0 0	1 18 10
	3. Creagh, .	35,059	3,681	2	1	-	-	9 9 3	12 0 0	1 16 10
	4. Killann, .	27,600	2,702	1	1	-	1	14 3 7	5 0 0	2 2 4
	5. Kiltormer, .	27,807	2,804	1	1	-	-	8 1 4	10 0 0	3 0 10
	6. Laurencetown, .	31,919	2,061	2	1	-	-	13 18 3	19 0 0	1 15 10
			160,629	18,279	9	6	-	3	81 14 4	70 0 0
CLIFDEN, .	1. Clifden, .	44,145	7,458	2	2	-	1	30 13 0	12 10 0	5 2 1
	2. Kinville, .	44,834	3,843	1	1	-	1	15 0 2	13 0 0	1 12 0
	3. Roundstone, .	104,763	7,407	2	2	-	-	65 0 3	20 0 0	2 14 0
			193,742	18,708	5	5	-	2	110 13 5	45 10 0
GALWAY, .	1. Galway, .	32,380	18,988	2	3	1	2	124 2 1	9 10 0	1 9 4
	2. Moycullen, .	26,042	2,286	1	1	-	-	21 11 11	8 0 0	0 14 5
	3. Oranmore, .	30,370	3,710	1	1	-	-	32 18 10	3 12 9	0 14 5
	4. Spiddal, .	63,635	5,737	2	1	-	-	29 12 11	16 0 0	0 14 5
	5. Turloughmore, .	66,709	5,707	2	1	-	-	11 11 30	21 0 0	0 14 4
		198,636	36,465	8	7	1	2	209 17 7	63 2 9	3 19 11
GLENAMADDY, .	1. Dunmore, .	17,714	2,389	1	1	-	1	4 14 10	2 10 0	0 9 11
	2. Glennamaddy, .	40,206	6,483	1	1	-	1	16 16 11	-	0 7 3
	3. Williamstown, .	42,751	7,705	1	1	-	-	6 7 5	10 17 6	0 6 0
			100,671	16,577	3	3	-	2	27 19 2	13 7 6
GORT, .	1. Ardrahan, .	30,854	3,223	2	1	-	-	9 16 2	14 0 0	-
	2. Gort, .	33,440	5,079	1	1	-	1	18 9 3	-	-
	3. Kinvarra, .	36,632	3,974	1	1	-	-	21 0 0	8 0 0	-
			106,926	12,286	5	3	-	1	49 5 5	22 0 0
LOUGHREA, .	1. Asherry, .	60,440	5,918	3	1	-	1	8 10 5	30 0 0	0 10 0
	2. Ballaun, .	55,822	4,465	2	1	-	1	15 30 6	15 10 0	0 10 0
	3. Loughrea, .	29,069	4,912	2	1	-	1	19 4 7	21 6 8	0 10 0
	4. Woodford, .	36,960	4,833	2	1	-	-	10 11 9	33 0 0	0 10 0
		182,291	20,128	10	4	-	3	53 17 3	97 16 8	2 0 0

No. 2.—DISPENSARY DISTRICTS, with the EXPENSES, and AMOUNT of MEDICAL

UNION.	DISPENSARY DISTRICTS.	Area in Square Acres.	Population in 1901.	No. of Dispensaries, or Dispensary Stations, in each District.				EXPENSES OF YEAR		
				Medical Officers.	Apothecaries or pharmaceutical chemists.	Mixtures.	Medicines and Medical Appliances.	Rent of Dispensary Buildings.	Books, Fees, Stationery, Printing, and Advertising.	
1.	2.	3.	4.	5.	6.	7.	8.	9.	10.	11.
PROVINCE OF CONNAUGHT—con.										
COUNTY OF GALWAY—continued.										
MOUNTRELEW.										
	1. Clonbrock, .	20,906	4,037	1	1	-	1	8 18 1	5 0 0	0 6 2
	2. Killecrusa, .	31,918	5,217	1	1	-	1	22 17 11	5 0 0	0 6 1
	3. Mountbellew, .	40,520	5,745	1	1	-	1	34 15 10	6 0 0	0 6 1
		102,404	15,019	3	3	-	3	66 13 10	16 0 0	0 18 4
OGHTHERARD.										
	1. Cloobur, .	55,265	4,269	3	2	-	1	37 7 5	15 10 0	2 3 1
	2. Lettermore, .	44,555	5,030	2	1	-	-	6 15 2	6 10 0	1 19 11
	3. Oughtierard, .	70,085	4,293	1	1	-	-	18 10 11	-	2 1 5
		173,506	17,732	6	4	-	1	47 19 6	23 0 0	6 4 5
PORTUMNA.										
	1. Eyrecoort, .	31,463	3,120	2	1	-	1	3 7 5	6 10 0	-
	2. Portumna, .	43,801	5,574	3	2	-	1	26 3 9	5 10 0	-
		77,264	9,054	5	3	-	2	29 11 2	12 0 0	-
TUAM.										
	1. Abbey, .	34,526	4,203	2	1	-	1	42 8 3	5 0 0	-
	2. Dunmore, .	35,515	7,589	2	1	-	1	12 7 7	25 0 0	-
	3. Headford, .	47,000	5,902	2	1	-	1	37 7 4	14 10 0	-
	4. Tuam, .	73,220	13,140	2	2	-	1	62 5 8	25 0 0	-
		190,461	30,834	8	5	-	4	154 8 8	69 10 0	-
COUNTY OF LEITRIM.										
CARRICK-ON-SHANNON.										
	1. Anghrim, .	37,518	6,241	3	1	-	1	13 14 0	23 0 0	2 7 11
	2. Drumshambo, .	33,789	6,722	2	1	-	1	13 1 11	21 0 0	7 1 9
	3. Jamestown, .	29,686	7,317	4	1	-	2	60 1 5	43 0 0	2 14 10
		101,000	19,280	9	3	-	4	86 17 4	87 0 0	12 4 6
MANORHAMILTON.										
	1. Drumahaire, .	31,379	5,682	1	1	-	-	41 7 9	8 5 0	0 8 3
	2. Drumkeeran, .	30,973	4,872	1	1	-	-	23 5 11	8 10 0	0 8 3
	3. Lurganboy, .	45,802	4,726	2	1	-	1	30 19 8	18 0 0	0 8 3
	4. Manorhamilton, .	36,703	6,745	2	1	-	1	27 11 2	6 10 0	0 8 3
		144,857	22,324	6	4	-	2	113 4 6	41 5 0	1 13 0

RELIEF afforded in the several Unions during the Year ended the 31st of March, 1903—*con.*

ENDED 31st MARCH, 1903.													MEDICAL RELIEF AFFORDED IN YEAR ENDED 31st MARCH, 1903.						
Salaries and payments for temporary services.				Vaccination Expenses.			Expenses from Loans obtained under the Dispensary Houses Act, 1879.	Other Expenses, including Fuel and Attendants, and any incidental Expenses not included in the foregoing Columns.	Total Expenditure for each Dispensary District for Year ended 31st March, 1903.	Number of New Cases attended and registered during the year.			No. of Tokens for Medical Relief cancelled during the year.	Cases of Vaccination, including cases of Re-vaccination, in the year.	No. of Dispensary Locations certified under s. 14.	No. of Days on which Attendance was given at Dispensary or House of Correction, under s. 16.			
Medical Officers.		Apothecaries, or pharmacologists, chemists.	Miscellaneous.	Amount of Fees paid to Medical Officers.	Other Expenses in carrying out the Vaccination Acts.	Dispensary Districts.				Vending Stations.	Totals.								
Salaries.	Payments for temporary services.																		
12.	13.	14.	15.	16.	17.	18.	19.	20.	21.	22.	23.	24.	25.	26.	27.				
120	0	0	12	12	0	25	0	0	10	8	3	2	13	3	-				
120	0	0	9	9	0	25	0	0	15	0	0	5	3	10	-				
115	7	8	29	12	0	25	0	0	7	8	3	4	2	1	-				
355	7	8	42	13	0	78	0	0	22	16	6	12	2	3	-				
157	10	0	21	0	0	-	-	-	12	18	0	0	19	0	-				
100	13	9	9	0	0	-	-	-	31	4	0	4	10	8	-				
90	9	0	12	12	0	-	-	-	10	4	0	0	16	11	-				
328	3	0	43	1	0	-	-	-	51	6	0	6	8	7	-				
75	0	0	12	12	0	-	-	-	-	-	-	-	-	-	-				
105	0	0	12	12	0	18	15	0	7	18	0	-	-	-	-				
180	0	0	25	4	0	18	15	0	7	18	0	-	-	-	-				
130	0	0	12	12	0	40	0	0	1	12	0	1	7	8	-				
130	0	0	20	17	0	80	0	0	10	2	3	1	10	0	-				
130	0	0	-	-	-	30	0	0	16	15	3	-	-	-	-				
200	0	0	39	14	3	30	0	0	28	5	6	3	9	6	-				
310	0	0	64	3	3	130	0	0	56	18	0	5	17	8	-				
100	0	0	14	8	0	10	19	11	13	18	0	1	0	0	-				
113	3	6	34	11	0	30	0	0	14	16	0	-	-	-	-				
150	0	0	43	5	0	39	17	0	23	30	0	-	-	-	-				
343	3	6	62	4	6	60	16	11	42	4	0	1	0	0	-				
75	0	0	6	6	0	-	-	-	13	9	3	3	2	0	-				
73	0	0	3	3	0	-	-	-	14	7	3	4	7	0	-				
75	0	0	2	16	0	15	0	0	0	14	0	5	9	0	-				
90	0	0	4	4	0	15	0	0	17	6	0	6	3	6	-				
315	0	0	16	9	0	39	0	0	51	16	6	19	6	6	-				
6	5	8	12	12	0	6	5	8	194	6	5	103	17	120	-				
7	9	7	210	6	5	-	-	-	7	9	7	210	6	5	-				
7	11	6	221	3	4	-	-	-	7	11	6	221	3	4	-				
21	6	6	625	10	2	-	-	-	21	6	6	625	10	2	-				
0	15	8	339	3	9	-	-	-	0	15	8	339	3	9	-				
3	14	2	166	16	8	-	-	-	3	14	2	166	16	8	-				
2	7	4	131	18	7	-	-	-	2	7	4	131	18	7	-				
6	17	2	335	18	5	-	-	-	6	17	2	335	18	5	-				
1,232	645	1,798	2	571	10	-	-	-	1,232	645	1,798	2	571	10	-				
4	6	6	101	15	11	-	-	-	4	6	6	101	15	11	-				
6	7	6	175	6	2	-	-	-	6	7	6	175	6	2	-				
9	14	9	277	2	2	-	-	-	9	14	9	277	2	2	-				
274	109	283	-	48	2	-	-	-	274	109	283	-	48	2	-				
249	122	262	-	321	1	-	-	-	249	122	262	-	321	1	-				
544	231	745	-	364	3	-	-	-	544	231	745	-	364	3	-				
28	11	4	251	11	3	-	-	-	28	11	4	251	11	3	-				
26	15	3	236	12	1	-	-	-	26	15	3	236	12	1	-				
39	7	3	208	2	10	-	-	-	39	7	3	208	2	10	-				
46	8	9	405	14	0	-	-	-	46	8	9	405	14	0	-				
144	2	7	1,222	0	2	-	-	-	144	2	7	1,222	0	2	-				
2,812	536	3,348	1	619	18	-	-	-	2,812	536	3,348	1	619	18	-				
206	57	262	-	147	-	-	-	-	206	57	262	-	147	-	-				
288	107	395	-	136	2	-	-	-	288	107	395	-	136	2	-				
1,004	268	1,272	-	149	7	-	-	-	1,004	268	1,272	-	149	7	-				
1,494	436	1,930	-	432	9	-	-	-	1,494	436	1,930	-	432	9	-				
227	13	1	375	11	4	-	-	-	227	13	1	375	11	4	-				
8	9	3	135	10	8	-	-	-	8	9	3	135	10	8	-				
10	7	19	154	11	9	-	-	-	10	7	19	154	11	9	-				
31	17	2	199	5	1	-	-	-	31	17	2	199	5	1	-				
276	7	4	365	1	10	-	-	-	276	7	4	365	1	10	-				
2,726	329	3,123	-	482	47	-	-	-	2,726	329	3,123	-	482	47	-				

No. 2.—DISPENSARY DISTRICTS, with the EXPENSES, and AMOUNT of MEDICAL

UNIONS.	DISPENSARY DISTRICTS.	Area in Square Acres.	Population in 1901.	No. of Dispensaries, or Dispensary Stations, in each District.	No. of Officers authorized.			EXPENSES OF YEAR		
					Medical Officers.	Apothecaries, or pharmaceutical chemists.	Midwives.	Medicines and Medical Appliances.	Rest of Dispensary Buildings &c.	Books, Forms, Stationery, Printing, and Advertising.
1.	2.	3.	4.	5.	6.	7.	8.	9.	10.	11.
PROVINCE OF CONNAUGHT—con.										
COUNTY OF LEBHIM—continued.										
MOHILL, . . .	1. Carrigallen, . . .	18,649	3,900	1	1	-	-	21 18 0	9 0 0	1 4 00
	2. Mohill, . . .	20,379	6,612	1	1	-	-	31 0 8	-	1 4 00
	3. Rowan, . . .	19,806	3,688	1	1	-	-	15 13 9	15 0 0	1 4 00
	4. Bynn, . . .	22,127	5,764	2	1	-	1	28 6 7	23 5 0	1 4 8
		92,966	19,964	6	4	-	1	96 18 7	47 5 0	4 19 2
COUNTY OF MAYO.										
BALLINA, . . .	1. Ballina, . . .	73,811	15,480	1	1	1	1	33 11 9	-	0 14 6
	2. Crossmolina, . . .	76,917	6,173	1	1	-	-	15 12 2	1 10 0	0 14 6
		150,728	21,653	2	2	1	1	49 3 11	1 10 0	1 9 0
BALLINROBE, . . .	1. Ballinrobe, . . .	73,636	11,310	2	2	-	-	74 3 9	8 0 0	0 5 1
	2. Coum, . . .	32,504	4,693	2	1	-	-	39 8 6	12 10 0	0 2 4
	3. Hollymount, . . .	61,505	8,335	1	1	-	-	61 15 2	8 0 0	0 2 4
		167,644	24,338	5	4	-	-	176 7 5	28 10 0	0 9 9
BELMULLINT, . . .	1. Bangor, . . .	72,445	4,336	1	1	-	-	7 5 6	10 0 0	7 19 5
	2. Binghamstown, . . .	32,131	5,114	1	1	-	1	27 2 9	-	1 4 8
	3. Knocknolower, . . .	67,670	4,465	1	1	-	-	30 4 7	4 16 6	3 6 7
		172,246	13,915	3	3	-	1	64 12 10	14 16 6	12 10 8
CASTLEBAR, . . .	1. Balla, . . .	43,671	8,576	2	1	-	-	40 6 0	14 0 0	0 2 4
	2. Castlebar, . . .	98,132	17,546	5	2	-	1	74 4 3	25 9 2	0 4 8
		141,803	26,122	7	3	-	1	114 9 3	39 9 2	0 7 0
CLAREMORRIS, . . .	1. Ballinlone, . . .	34,553	7,230	1	1	-	-	19 17 3	2 2 0	1 0 0
	2. Ballyhamis, . . .	41,323	10,379	1	1	-	-	27 19 7	12 0 0	1 13 7
	3. Claremorris, . . .	34,914	7,762	1	1	-	-	16 9 8	-	1 0 0
		110,790	25,371	3	3	-	-	64 6 6	14 2 0	3 13 7
KILLALA, . . .	1. Ballycastle, . . .	79,742	4,762	2	1	-	-	10 15 10	12 1 0	-
	2. Killala, . . .	25,418	3,462	1	1	-	-	26 17 10	-	-
		105,160	8,224	3	2	-	-	37 13 8	12 1 0	-

Better afforded in the several Unions during the Year ended the 31st of March, 1903—con.

ENDED 31ST MARCH, 1903.															MEDICAL RELIEF AFFORDED IN YEAR ENDED 31ST MARCH, 1903.						
Salaries; and payments for temporary services.					Vaccination Expenses.				Expenses from Loans obtained under the Dispensary House Act, 1879.	Other Expenses, including Fuel and Attendance, and any incidental Expenses not included in the foregoing Columns.	Total Expenditure for each Dispensary District for Year ended 31st March, 1903.	Number of New Cases attended and registered during the year.			No. of Tickets for Medical Relief issued during the year.	Cases of Vaccination, including those of Immunisation, in the year.	No. of Dispensary Cases certified under s. 15.	No. of Years in which Attendance was given at Infirmaries or Homes at Liverpool, under s. 15.			
Medical Officers.		Apothecaries, or pharmaceutical chemists.	Midwives.	Amount of Fees paid to Medical Officers.		Other Expenses in carrying out the Vaccination Acts.		Singular Tickets.				Visiting Tickets.	Totals.								
Salaries.	Payments for temporary services.			£ s. d.	£ s. d.	£ s. d.	£ s. d.														
12.	13.	14.	15.	16.	17.	18.	19.	20.	21.	22.	23.	24.	25.	26.	27.						
100 0 0	-	-	-	7 10 0	4 14 6	-	8 17 0	153 4 10	179	74	253	-	106	2	-						
140 0 0	13 19 0	-	-	13 8 0	4 18 0	-	6 7 3	179 17 4	608	115	713	-	129	8	-						
100 0 0	12 12 0	-	-	7 18 0	4 9 9	-	9 17 9	169 16 1	185	43	227	-	97	2	-						
120 0 0	13 13 0	-	-	15 5 0	2 15 3	-	17 1 9	221 11 3	216	69	285	-	144	4	-						
450 0 0	40 4 0	-	-	44 1 0	16 17 6	-	41 4 3	724 9 6	1,181	201	1,382	-	476	16	-						
122 6 0	31 0 0	30 9 10	35 0 0	22 16 0	8 3 6	-	26 8 2	310 4 9	963	471	1,434	-	318	6	-						
122 6 0	46 4 0	-	-	13 8 0	8 3 0	-	37 2 2	244 19 10	256	53	309	-	116	2	-						
244 12 0	67 4 0	30 9 10	35 0 0	46 4 0	15 6 6	-	63 5 4	655 4 7	1,375	224	1,599	-	434	8	-						
200 0 0	14 14 0	-	-	32 0 0	6 0 0	-	24 0 10	330 3 8	1,026	211	1,237	1	183	6	-						
100 0 0	-	-	-	9 14 0	2 10 0	-	24 5 7	109 10 5	333	45	377	-	107	2	-						
100 0 0	-	-	-	14 12 0	3 10 0	-	14 3 0	182 2 6	748	231	979	-	141	4	-						
400 0 0	14 14 0	-	-	46 6 0	12 0 0	-	62 9 5	710 16 7	2,136	437	2,573	1	431	12	-						
115 10 0	-	-	-	25 2 0	4 0 0	-	15 10 4	158 8 0	168	64	232	-	85	-	-						
100 0 0	17 3 0	-	-	13 14 0	1 0 0	-	7 7 4	167 11 9	212	91	303	-	82	6	1						
160 0 0	10 10 0	-	-	12 6 0	4 10 0	-	25 17 8	311 9 4	138	87	225	-	68	-	-						
375 10 0	27 13 0	-	-	54 2 0	9 10 0	-	166 15 4	667 9 1	633	249	882	-	435	0	1						
110 0 0	39 15 0	-	-	65 4 0	3 8 10	-	17 3 3	382 1 5	155	39	194	-	305	-	-						
220 0 0	32 11 0	-	20 0 0	44 0 0	5 17 8	-	23 0 6	449 7 3	891	276	1,167	-	436	31	-						
330 0 0	72 9 0	-	20 0 0	69 4 0	11 6 6	-	44 3 9	731 8 8	1,046	315	1,361	-	741	34	-						
400 0 0	31 11 0	-	-	14 2 0	3 8 8	-	15 11 4	167 12 3	274	85	359	1	162	-	-						
425 0 0	36 15 0	-	-	28 18 0	2 8 8	-	15 8 8	370 4 6	734	139	873	-	315	4	-						
350 0 0	4 4 0	-	-	17 10 0	3 8 8	-	11 8 2	154 0 6	139	36	175	-	167	6	-						
325 0 0	32 11 0	-	-	100 10 0	0 6 0	-	42 8 2	631 17 3	1,145	299	1,444	1	1,114	9	-						
115 0 0	44 8 0	-	-	8 6 0	4 6 0	-	21 3 6	215 19 4	243	102	345	2	47	1	-						
90 0 0	32 1 0	-	-	9 4 0	3 12 0	-	7 8 9	139 0 7	271	110	381	-	65	2	-						
205 0 0	66 9 0	-	-	17 10 0	7 17 0	-	28 9 3	374 19 11	534	212	746	2	112	3	-						

No. 2.—DISPENSARY DISTRICTS, with the EXPENSES, and AMOUNT of MEDICAL

UNIONS	DISPENSARY DISTRICTS.	Area in Statute Acres.	Popula- tion in 1901.	No. of Dispensaries or Dispensary Stations, in each District.	No. of Officers authorized.			EXPENSES OF YEAR		
					Medical Officers.	Apothecaries, or pharma- ceutical chemists.	Midwives.	Medicines and Medical Appliances.	Rent of Dispensary Buildings.	Books, Forms, Stationery, Printing, and Advertising.
1.	2.	3.	4.	5.	6.	7.	8.	9.	10.	11.
PROVINCE OF CONNAUGHT—con.										
COUNTY OF MAYO—con.										
SWINFORD,	1. Foxford, . . .	21,912	5,602	1	1	-	-	£ s. d.	£ s. d.	£ s. d.
	2. Killybeg, . . .	40,233	10,876	1	1	-	1	49 13 7	2 0 0	2 4 0
	3. Kiltamagh, . . .	22,760	7,749	1	1	-	1	10 9 8	-	6 9 4
	4. Lowpark, . . .	26,973	9,225	1	1	-	-	17 15 7	15 0 0	2 19 9
	5. Swinford, . . .	26,712	10,110	1	1	-	-	29 16 8	3 7 6	2 4 0
			151,690	44,162	5	5	-	2	34 12 2	-
								132 5 8	20 7 6	10 0 1
WESTPORT,	1. Achill, . . .	197,253	5,614	5	2	-	1	76 3 11	32 5 0	-
	2. Bundorragha, . . .	31,035	275	1	1	-	-	1 9 0	3 0 0	-
	3. Islandeady, . . .	22,656	4,020	1	1	-	-	21 12 1	-	-
	4. Louisburgh, . . .	70,260	6,392	2	1	-	1	40 2 1	16 0 0	-
	5. Newport, . . .	64,218	5,503	2	1	-	1	28 10 10	5 0 0	-
	6. Westport, . . .	42,404	2,234	1	1	-	1	38 15 2	-	-
		347,519	34,672	12	7	-	4	205 16 1	56 5 0	-
COUNTY OF ROSCOMMON.										
*BOYLE, (Also in Co. Sligo.)	1. Ballinamoen, . . .	29,750	5,167	1	1	-	-	33 17 0	5 0 0	-
	2. Ballyfarnan No. 1, . . .	1,571	463	1	1	-	-	17 16 2	6 0 0	-
	3. Ballyfarnan No. 2, . . .	22,892	3,214	1	1	-	-	17 16 2	6 0 0	-
	4. Boyle No. 1, . . .	32,623	6,587	1	2	1	1	79 10 9	5 0 0	1 2 3
	5. Boyle No. 2, . . .	19,716	2,667	1	1	-	-	8 15 8	2 8 6	-
	6. Guricea, . . .	22,527	7,216	1	1	-	-	25 2 7	3 0 0	-
	7. Keshnoe, . . .	21,372	4,291	1	1	-	-	35 2 7	3 0 0	-
			160,150	30,225	5	6	1	1	183 2 2	23 8 6
CASTLEREA,	1. Ballaghaderreen, . . .	45,762	12,511	2	1	-	1	25 8 0	20 0 0	-
	2. Castleplunket, . . .	28,559	2,625	1	1	-	1	9 7 4	7 0 0	-
	3. Castlereva, . . .	51,028	11,713	3	1	-	1	60 19 3	34 0 0	0 8 6
	4. Frenchpark, . . .	35,333	6,727	1	1	-	1	66 1 0	10 0 0	-
		160,682	33,576	7	4	-	4	164 15 7	71 0 0	0 8 6
ROSCOMMON,	1. Athleague, . . .	26,153	2,976	1	1	-	-	7 11 8	9 0 0	-
	2. Ballyleague, . . .	41,633	5,727	1	1	-	-	7 9 11	9 0 0	-
	3. Roscommon, . . .	26,549	5,461	1	1	-	-	13 13 10	7 17 6	-
		114,345	15,164	3	3	-	-	28 15 6	26 17 6	-

* Boyle Union—Ballyfarnan No. 1 and Ballyfarnan No. 2 Dispensary Districts—Do. Boyle No. 1 and Boyle No. 2 Dispensary Districts.—The figures

No. 2.—DISPENSARY DISTRICTS, with the EXPENSES, and AMOUNT of MEDICAL

UNIONS.	DISPENSARY DISTRICTS.	Area in Statute Acres.	Popula- tion in 1861.	No. of Dispensaries, or Dispensary Stations, in each District.	No. of Officers authorized.			EXPENSES OF YEAR			
					Medical Officers.	Apothecaries, or phar- maceutical chemists.	Midwives.	Medicines and Medical Appliances.	Rent of Dispensary Buildings.	Books, Forms, Stationery, Printing, and Advertising.	
1.	2.	3.	4.	5.	6.	7.	8.	9.	10.	11.	
PROVINCE OF CONNAUGHT—con.											
COUNTY OF ROSCOMMON—con.											
									<i>£ s. d.</i>	<i>£ s. d.</i>	<i>£ s. d.</i>
STROKESTOWN,	1. Elphin, . . .	25,197	3,800	1	1	-	-	10 17 7	12 10 0	-	
	2. Roskeel, . . .	53,480	5,602	3	1	-	1	41 13 1	18 0 0	-	
	3. Strokestown, . . .	31,922	6,048	1	1	-	-	25 1 8	8 0 0	-	
		90,339	15,500	5	3	-	1	83 12 4	38 10 0	-	
COUNTY OF SLAGO.											
DROMORE WEST,											
									<i>£ s. d.</i>	<i>£ s. d.</i>	<i>£ s. d.</i>
	1. Eskrey, . . .	64,241	9,017	4	2	-	1	44 17 4	10 0 0	-	
	2. Skreen, . . .	32,822	4,017	1	1	-	1	20 11 7	8 0 0	-	
		97,063	13,034	5	3	-	2	65 8 11	18 0 0	-	
SLAGO, . . .											
	1. Ballymote, . . .	18,126	4,426	1	1	-	1	40 12 8	13 5 0	0 12 11	
	2. Carney, . . .	22,087	5,640	1	1	-	1	26 18 1	19 0 0	0 12 11	
	3. Cliffoey, . . .	22,469	3,982	1	1	-	1	60 13 5	12 0 0	0 18 5	
	4. Collooney, . . .	25,713	4,159	1	1	-	1	26 9 8	26 10 0	0 12 11	
	5. Riverstown, . . .	22,021	4,329	1	1	-	1	22 3 7	19 0 0	0 12 11	
	6. Sligo, . . .	30,812	16,022	1	2	1	2	74 8 6	6 0 0	2 9 1	
		143,808	39,688	6	7	1	7	263 5 11	79 15 0	5 19 2	
TOBERCUREY, . . .											
	1. Aclare, . . .	46,178	8,071	2	1	-	-	12 9 2	8 0 0	-	
	2. Coolnacy, . . .	34,922	3,035	1	1	-	-	14 10 9	5 0 0	-	
	3. Tobercurey, . . .	45,329	7,528	1	1	-	1	21 5 10	-	-	
		125,809	18,204	4	3	-	1	48 5 9	13 0 0	-	

RELIEF afforded in the several Unions during the Year ended the 31st of March, 1903—*con.*

ENDED 31st MARCH, 1903.										MEDICAL RELIEF AFFORDED IN YEAR ENDED 31st MARCH, 1903.																					
Salaries and payments for temporary services.				Vaccination Expenses.			Expenses from Loans obtained under the Dispensary Relief Act, 1878.	Other Expenses, including Fuel and Attendance, and other Expenses, as detailed in the accompanying Columns.	Total Expenditure for each Dispensary District for Year ended 31st March, 1903.	Number of New Cases attended and registered during the year.			No. of Tickets for Medical Relief conferred during the year.	Cases of Vaccination, including those of the previous year, in the year.	No. of Dispensary Licenses certified under s. 15.	No. of Inj. on whom Assistance was given at Bellarsill or House of Correction, under s. 15.															
Medical Officers.		Apothecaries, or Pharmasutens, or Chemists.	Midwives.	Amount of Fees paid to Medical Officers.		Other Expenses in carrying out the Vaccination Acts.				Depository Tickets.	Visiting Tickets.	Total.																			
12.	13.			14.	15.												16.	17.	18.	19.	20.	21.	22.	23.	24.	25.	26.	27.			
£ s. d.	£ s. d.	£ s. d.	£ s. d.	£ s. d.	£ s. d.	£ s. d.	£ s. d.	£ s. d.	£ s. d.	£ s. d.	£ s. d.	£ s. d.	£ s. d.	£ s. d.	£ s. d.	£ s. d.	£ s. d.														
180	0	0	-	-	10	10	0	2	0	0	9	7	6	171	5	1	236	62	298	-	-	117	2	-							
130	0	0	2	2	0	-	-	-	-	-	15	5	7	267	18	2	602	75	677	-	-	112	2	-							
100	0	0	13	3	0	-	-	-	-	-	8	17	6	165	8	2	321	132	343	-	-	133	16	-							
340	0	0	35	5	0	-	-	31	14	0	2	0	0	-	-	-	33	10	7	644	11	11	1,022	257	1,316	-	342	20	-		
200	0	0	65	15	0	-	-	22	11	9	6	2	6	-	-	-	7	15	9	337	3	4	633	122	791	-	228	6	-		
100	0	0	4	10	0	-	20	0	0	14	0	0	3	0	0	-	-	9	0	6	179	2	1	231	64	295	1	160	3	-	
300	0	0	70	6	0	-	20	0	0	35	11	2	9	2	6	-	-	16	18	3	536	5	8	894	192	1,086	1	257	9	-	
400	0	0	12	12	0	-	25	0	0	11	0	0	5	13	6	-	-	15	2	0	228	18	1	250	78	366	-	80	8	-	
400	0	0	-	-	-	-	30	0	0	7	10	0	13	3	0	-	-	30	10	0	222	14	0	1,242	116	1,458	-	149	2	-	
80	17	10	27	9	0	-	30	0	0	11	12	0	5	3	6	-	-	14	10	0	243	4	2	797	96	833	-	90	1	-	
100	0	0	3	3	0	-	20	0	0	6	0	0	4	10	0	-	-	11	9	0	218	14	7	439	121	566	-	53	9	-	
100	0	0	6	6	0	-	20	0	0	10	12	0	13	6	6	-	-	7	13	6	229	14	6	632	47	444	-	110	2	-	
200	0	0	6	6	0	81	10	0	60	0	1	27	14	0	5	0	0	-	23	12	11	420	0	6	2,020	739	2,858	-	258	11	-
130	17	10	65	16	0	81	30	0	165	0	0	74	8	0	46	16	0	-	114	17	5	1,028	5	10	6,440	1,143	6,552	-	740	23	-
75	0	0	-	-	-	-	22	5	0	3	10	0	-	-	-	-	-	-	7	6	8	128	11	16	701	60	787	-	220	-	-
75	0	0	6	6	0	-	-	6	8	0	5	30	0	-	-	-	-	-	2	12	9	115	7	6	351	110	461	-	64	-	-
75	0	0	52	1	0	-	-	18	15	0	17	16	0	-	-	-	-	-	13	4	5	203	2	3	313	71	402	-	107	2	-
225	0	0	38	7	0	-	-	47	9	0	26	16	0	-	-	-	-	-	28	3	10	447	1	7	1,228	307	1,630	-	307	2	-

SUMMARY OF FOREGOING

PROVINCES.	Area in Statute Acres as given in the Census Returns, 1901.	Population as given in the Census Returns, 1901.	No. of Officers authorized.						EXPENSES OF TRAIN											
			Number of Valuers.	Number of Dispensary Districts.	Number of Dispensaries or Dispensary Stations.	No. of Officers authorized.			Medicines and Medical Appliances.	Rents of Dispensary Buildings.	Books, Forms, Stationery, Printing, and Advertising.	Salaries and temporary								
						Medical Officers.	Pharmacists or pharmaceutical Chemists.					Salaries.	Expenses for temporary services.							
							Pharmacists.	Chemists.												
1.	2.	3.	4.	5.	6.	7.	8.	9.	10.	11.	12.	13.	14.							
ULSTER,	1,922,254	1,562,670	45 083	545	280	7	143	1,402	9	2,228	10	1	844	16	21,347	14	13	1,452	18	4
MUNSTER,	5,555,207	1,078,184	63 520	563	262	22	146	4,064	14	2,620	1	0	232	0	25,028	10	0	1,371	25	4
LEINSTER,	4,579,571	1,132,419	55 936	529	228	15	92	1,865	11	2,252	10	9	524	0	14,478	11	1	1,454	1	0
CONNAUGHT,	4,228,185	646,928	25 321	157	112	4	55	1,071	0	1,041	7	1	98	17	11,628	13	1	1,547	15	7
TOTAL (IRELAND),	10,645,207*	4,420,201	189 712	1,394	682	47	331	10,141	20	7,250	12	9	1,800	0	70,071	32	3	5,828	6	0

* Exclusive of 467,437 acres under the

TABLES, BY PROVINCES.

FROM 11ST MARCH, 1901.							MEDICAL RELIEF AFFORDED BY YEAR ENDING 31ST MARCH, 1902.						
payments for services.		Vaccination Expenses.		Expenses for Losses obtained under the Dispensary Houses Act, 1876.	Other Expenses, including Fuel and Attendance, and any incidental Expenses not included in the foregoing Columns.	Total Expenses of Dispensary Districts during Year ended 31st March, 1902.	Number of New Cases attended and registered during the year.			No. of Tickets for Medical Relief issued during the year.	Cases of Vaccination, including cases of Revaccination, in the year.	No. of Dispensary Localities certified under s. 15.	No. of days on which attendance was given at Dispensary or Home of Convalescent, under s. 15.
Apothecaries, or pharmaceutical chemists.	Midwives.	Amount of Fees paid to Medical Officers.	Other Expenses in carrying out the Vaccination Act.				Dispensary Tickets.	Visiting Tickets.	Totals.				
14.	15.	17.	18.	19.	20.	21.	22.	23.	24.	25.	26.	27.	28.
£ s. d.	£ s. d.	£ s. d.	£ s. d.	£ s. d.	£ s. d.	£ s. d.	£ s. d.	£ s. d.	£ s. d.	£ s. d.	£ s. d.	£ s. d.	£ s. d.
280 15 8	5,257 1 4	4,302 12 0	352 16 7	1,109 19 5	5,536 6 12	64,158 19 0	116,007	25,114	167,708	76	48,422	400	3
609 1 0	5,594 15 0	5,454 8 2	600 1 0	1,098 16 0	7,517 11 2	44,600 5 10	109,584	42,225	185,970	59	24,170	350	6
1,815 11 0	4,302 0 1	5,859 16 8	434 15 8	1,613 18 11	7,198 0 10	49,356 7 11	125,563	26,616	118,965	20	24,792	669	2
100 5 0	1,217 16 0	1,609 17 3	890 10 0	—	1,869 15 0	55,209 8 10	66,612	11,605	84,217	27	15,043	184	1
5,808 12 11	16,394 10 8	16,338 10 5	1,729 10 0	4,817 11 3	11,108 4 0	160,716 9 5	417,808	104,559	590,891	188	113,720	2,093	12

larger sums, taken, and Midwives

† See last paragraph on page viii. of Report.

[GENERAL SUMMARY

No. 3.—GENERAL SUMMARY of preceding TABLES, containing, 1. STATISTICAL districts formed under § 6 of the Act, 14 & 15 Vic., c. 68; the total the aggregate valuation of the unions as arranged in Provinces; the expenditure under the Medical Charities Act, the Vaccination Acts, March, 1903 :—and 3. RELIEF RETURN showing the number of cases of respectively; the number of cases in which tickets for medical relief have of dangerous lunatics certified; number of days of attendance at bridewells

HEADS OF PARTICULARS in foregoing Tables.	1899.		1903.	
	1.	2.	3.	4.
STATISTICS OF UNIONS AND DISTRICTS :				
Area in Statute acres, } as given in the Census Returns, Population, } 1901,	5,322,584	.	5,835,927
Aggregate Valuation of Unions as arranged in Provinces in Appendices E No. 9, and F No. 1,—1903,	1,582,806	.	1,076,188
Number of Unions,	43	.	49
" Electoral Divisions,	924	.	1,080
" Dispensary Districts,	222	.	216
" Dispensaries or Dispensary Stations therein,	345	.	309
" Medical Officers authorized to be appointed for Dispensary Districts,	238	.	232
" Apothecaries, or Pharmaceutical Chemists,	7	.	21
" Midwives,	148	.	146
EXPENDITURE during Year ended 31st March, 1903 :—				
Medicines and Medical Appliances,	£	5,463	£	4,983
Rent of Dispensary Buildings,		2,279		2,083
Books, Forms, Stationery, Printing, and Advertising,		345		232
Salaries of Medical Officers, including payments for temporary services,		24,381		26,061
" Apothecaries or Pharmaceutical Chemists, including payments for temporary services,		581		800
" Midwives, do. do. do.		2,557		2,225
Vaccination Expenses,		4,619		3,084
Expenditure from Loans obtained under the Dispensary Houses Act, 1879,		1,430		1,006
Fuel, Attendance, and Incidental Expenses,		2,505		3,918
Total Expenditure during year ended 31st March, 1903,		£44,125		£44,693
RELIEF RETURNS, and DUTIES of MEDICAL OFFICERS for year ended 31st March, 1903 :—				
Number of cases attended on Dispensary Tickets,	110,849	.	100,354	.
" " on Visiting Tickets,	57,114	.	42,239	.
Total new cases in the year,		167,703		151,590
Number of cases in which Tickets for Medical Relief were cancelled in the year,	75	.	30
Number of cases of Vaccination, including cases of Re- vaccination, in the year,	43,422	.	24,178
Number of cases of dangerous Lunatics certified in the year,	655	.	668
Number of days of attendance at bridewells, or houses of correction during the year,	5	.	6

STATEMENT showing the number of unions, electoral divisions, and dispensary areas and population of the Provinces according to the Census Returns for 1901 ; number of dispensaries, officers, &c. :—3. FINANCIAL STATEMENT showing the and the Dispensary Houses Act, during the year from 31st March, 1902, to 31st medical relief afforded at the dispensaries and at the patients' homes, been cancelled ; the number of cases of vaccination performed ; number of cases or houses of correction, &c. ; during the year ended the 31st of March, 1903.

LEINSTER.		CONNAUGHT.		TOTAL *** IRELAND.		AVERAGE.		
						For Unions.	For Dispensary Districts.	For Medical Officers.
6.	7.	8.	9.	10.	11.	12.	13.	14.
	4,809,572		4,228,196		9,037,768	127,058	27,273	—
	1,102,829		646,932		4,458,770	28,043	5,977	—
	£5,000,441		£1,888,073		£15,078,014	£84,837	£30,340	—
	30		28		149	—	—	—
	1,002		645		3,051	28	5	4
	206		101		745	8	—	—
	339		157		1,304	8	—	—
	228		112		310	5	—	—
	15		4		47	—	—	—
	202		55		551	—	—	—
£		£		£		£ s.	£ s.	£ s.
5,306		2,871		19,122		130 5	25 13	—
2,530		1,064		7,956		50 1	10 14	—
334		97		1,208		7 12	1 12	—
27,890		13,000		91,178		578 9	122 8	112 11
1,512		195		3,088		19 9	4 3	—
4,383		1,118		10,565		66 11	14 4	—
2,709		1,091		13,496		78 12	16 15	—
1,414		—		3,918		34 13	5 5	—
3,146		1,584		11,163		70 4	15 0	—
	£49,506		£21,909		£160,714	1,010 16	215 14	—
103,849		44,610		427,962		—	—	—
53,616		11,608		164,569		—	—	—
	216,960		56,213		593,621	—	—	—
	13		17		185	—	—	—
	84,772		16,348		117,739	—	—	—
	803		391		2,381	—	—	—
	2		1		14	—	—	—

Yearly Expenditure on Medical Charities, &c.

No. 4.—Table showing the expenditure under the Medical Charities Act, the Vaccination Acts, and the Dispensary Houses Act, in each year ended on the 29th of September from 1891 to 1898, inclusive, for the *half-year* ended in March, 1899, and thenceforward for the year ended the 31st of March.

Year.	Ulster.	Manster.	Leinster.	Connacht.	Total.
	£	£	£	£	£
1891, .	44,570	46,673	53,938	22,049	166,330
1892, .	45,636	45,410	51,852	21,640	164,538
1893, .	43,734	47,644	51,450	21,741	164,569
1894, .	44,538	47,240	51,286	21,567	164,631
1895, .	46,756	44,435	60,618	23,069	174,878
1896, .	43,967	46,507	52,765	22,251	165,490
1897, .	45,874	47,361	52,131	21,546	166,912
1898, .	45,422	47,071	53,371	22,170	168,034
1899, <i>Half-year,</i>	24,788	24,334	27,549	14,120	90,791
1900, .	45,674	46,205	49,690	21,297	162,766
1901, .	46,979	48,433	55,820	22,350	173,582
1902, .	49,739	48,149	53,792	22,780	174,460
1903, .	44,126	44,693	49,956	21,339	*160,714

* See last paragraph on page viii. of Report.

No. 5.—TABLE showing the NUMBER of CASES in which MEDICAL RELIEF was afforded under the MEDICAL CHARITIES ACT, from the year 1891 to 1903.

Period.	ULSTER.			MUNSTER.			LEINSTER.			CONNAUGHT.			TOTAL FOR IRELAND.		
	Dispensary Tickets.	Visiting Tickets.	Total.	Dispensary Tickets.	Visiting Tickets.	Total.	Dispensary Tickets.	Visiting Tickets.	Total.	Dispensary Tickets.	Visiting Tickets.	Total.	Dispensary Tickets.	Visiting Tickets.	Total.
	1.	2.	3.	4.	5.	6.	7.	8.	9.	10.	11.	12.	13.	14.	15.
1891.	100,674	54,892	155,566	95,829	40,777	136,606	147,062	31,204	178,266	51,315	15,019	66,334	394,080	161,862	556,242
1892.	103,021	63,411	166,432	93,623	46,752	140,375	151,154	62,532	213,686	51,160	14,805	65,965	400,358	167,500	568,858
1893.	104,225	56,002	160,227	95,464	42,916	138,380	137,013	54,416	191,429	53,300	13,779	67,079	410,292	167,113	577,405
1894.	105,850	62,389	168,239	93,511	46,972	140,483	162,092	57,796	219,888	53,313	15,030	68,343	414,781	182,307	596,988
1895.	110,255	63,169	173,424	92,038	40,665	132,703	166,126	55,353	221,479	40,856	14,133	54,989	418,225	173,320	591,545
1896.	107,515	56,758	164,273	95,252	40,136	135,388	168,351	36,325	204,676	52,050	12,926	64,976	421,168	160,135	581,303
1897.	106,678	62,784	169,462	97,557	42,181	139,738	169,636	57,574	227,210	49,851	14,069	63,920	428,222	176,006	604,228
1898.	109,595	59,052	168,647	104,967	43,692	148,659	170,564	57,554	228,118	51,908	14,787	66,695	437,374	176,115	613,489
1899 (half year).	54,693	30,970	85,663	50,179	22,705	72,884	84,370	27,330	111,700	27,770	7,296	35,066	217,612	86,301	303,913
1900.	112,127	64,749	176,876	110,747	50,595	161,342	172,798	62,227	235,025	51,541	14,412	65,953	447,213	191,773	638,986
1901.	106,824	55,134	161,958	102,965	49,089	152,054	163,519	52,354	215,873	47,149	12,167	59,316	419,357	156,714	576,071
1902.	111,099	57,873	168,972	103,679	40,374	144,053	169,990	50,098	219,988	43,983	10,841	54,824	420,661	159,698	580,347
1903.	110,649	57,114	167,763	106,334	42,228	148,562	163,349	53,616	216,965	44,610	11,608	56,218	427,262	164,559	591,821

* In the foregoing Table the period in each case from 1891 to 1898, inclusive, is a year ended on the 30th of September; in 1899 the half-year referred to ended on the 31st of March, and thenceforward the period in each case is a year ended on the 31st of March.

No. 6.—VACCINATION:—SUMMARY of the number of persons VACCINATED in the workhouses and auxiliary establishments of the several unions by the medical officers of those institutions; and of the number VACCINATED in the several dispensary districts, by the medical officers thereof, in the year ended 31st March, 1903:—abstracted from returns made by the respective medical officers.

PROVINCES.	No. vaccinated by medical officers in workhouses.			No. vaccinated by medical officers of dispensary districts.	Total in columns 4 and 5.	PROVINCES.
	Successful cases.	Unsuccessful cases.	Total.			
1.	2.	3.	4.	5.	6.	7.
ULSTER, . . .	2,740	126	2,866	43,422	46,288	ULSTER.
MUNSTER, . . .	263	9	264	24,178	24,442	MUNSTER.
LEINSTER, . . .	3,336	59	3,395	34,772	38,167	LEINSTER.
CONNAUGHT, . . .	99	3	102	15,348	15,450	CONNAUGHT.
Total, . . .	6,437	199	6,636	117,720	124,357	

No. 7.—NUMBER of CASES of SCARLET FEVER, SMALLPOX, and FEVER, reported by medical officers of dispensary districts as having been attended in the Quarters ended 30th June, 1902, 30th September, 1902, 31st December, 1902, and 31st March, 1903.

PROVINCES.	Quarters ended	Scarlet Fever.	Smallpox.	Fever.
ULSTER, . . .	June 30th, 1902, . . .	64	2	183
	September 30th, 1902, . . .	88	1	463
	December 31st, 1902, . . .	125	-	158
	March 31st, 1903, . . .	99	-	103
MUNSTER, . . .	June 30th, 1902, . . .	48	-	114
	September 30th, 1902, . . .	61	-	106
	December 31st, 1902, . . .	108	-	150
	March 31st, 1903, . . .	36	-	95
LEINSTER, . . .	June 30th, 1902, . . .	37	-	60
	September 30th, 1902, . . .	65	-	132
	December 31st, 1902, . . .	158	1	123
	March 31st, 1903, . . .	133	20	75
CONNAUGHT, . . .	June 30th, 1902, . . .	16	-	85
	September 30th, 1902, . . .	7	-	53
	December 31st, 1902, . . .	5	-	49
	March 31st, 1903, . . .	6	-	36
SUMMARY.				
IRELAND, . . .	June 30th, 1902, . . .	165	2	442
	September 30th, 1902, . . .	221	1	754
	December 31st, 1902, . . .	396	1	480
	March 31st, 1903, . . .	274	20	309
	Total, . . .	1,056	24	1,985

No. 8.—The number of cases of vaccination performed by medical officers of dispensary districts since 1863, when the Compulsory Vaccination Act was passed, is shown in the following table:—

—	Number of cases of vaccination.	—	Number of cases of vaccination.
Year ended Sept. 30th, 1864,	191,810	Year ended Sept. 30th, 1884,	102,546
" " 1865,	169,142	" " 1885,	102,312
" " 1866,	137,124	" " 1886,	94,861
" " 1867,	123,741	" " 1887,	96,489
" " 1868,	131,426	" " 1888,	92,496
" " 1869,	125,672	" " 1889,	88,995
" " 1870,	140,220	" " 1890,	90,278
" " 1871,	179,889	" " 1891,	90,693
" " 1872,	282,484	" " 1892,	86,200
" " 1873,	138,873	" " 1893,	90,370
" " 1874,	139,587	" " 1894,	106,448
" " 1875,	137,540	" " 1895,	186,495
" " 1876,	114,487	" " 1896,	89,105
" " 1877,	117,679	" " 1897,	85,105
" " 1878,	133,045	" " 1898,	84,096
" " 1879,	126,911	Half-year ended 31st March, 1899,	38,001
" " 1880,	147,828	Year ended 31st March, 1900,	81,269
" " 1881,	113,557	" " 1901,	90,917
" " 1882,	132,825	" " 1902,	103,776
" " 1883,	106,071	" " 1903,	117,720

NO. 9.—INDEX LIST OF DISPENSARY DISTRICTS; with NAMES OF UNIONS in which they are situate, and REFERENCES to PAGES in which the Districts are to be found in the Appendix.

Dispensary Districts.	Unions in which situate.	References to		Dispensary Districts.	Unions in which situate.	References to	
		Dispensary Districts incorporated by App. F, No. 1.	Dispensary Districts incorporated by App. F, No. 2.			Dispensary Districts incorporated by App. F, No. 1.	Dispensary Districts incorporated by App. F, No. 2.
		Page.	Page.			Page.	Page.
Abbey,	Tam,	-	344	Ballycarr,	Larne,	-	352
Abbeyfeale,	Newcastle,	-	353	Ballycastle,	Ballycastle,	-	353
Abbeyfeix,	Abbeyfeix,	-	373	Ballycastle,	Kilbala,	-	356
Abbeygrain,	Ballymahan,	-	372	Ballycogh,	Mallow,	-	352
Achill,	Westport,	-	355	Ballyconnell,	Rawnboy,	-	334
Aclare,	Tobercorry,	-	355	Ballydaff,	Lismore,	-	354
Adare,	Croom,	-	355	Ballydaff,	Listowel,	-	356
Aghada,	Midleton,	-	364	Ballydaff,	Boyle,	-	358
Aghadovey,	Coleraine,	-	342	Ballydarnon No. 1,	Boyle,	-	358
Aghaloe,	Lurgan,	-	334	Ballydarnon No. 2,	-	-	-
Aghasragh,	Ballymaloe,	-	322	Ballyferret,	Kinsale,	-	352
Ahoghilly,	Ballymena,	-	330	Ballygarra,	Cork,	-	350
Anastoo,	Bedford,	-	346	Ballygavoy,	Clogher,	-	344
Annesarrig,	Scariff,	-	345	Ballyhaloe,	Cavan,	-	331
Annescoty,	Limerick,	-	358	Ballyhanna,	Claremorris,	-	351
Annahilt,	Essex,	-	322	Ballyhooley,	Fermanagh,	-	352
Antrim,	Antrim,	-	350	Ballyhooley,	-	-	-
Ardagh,	Newcastle,	-	355	Ballyhooley,	Listowel,	328	351
Ardara,	Glenageary,	-	336	Ballyhooley,	Oldcastle,	-	354
Ardee,	Ardee,	-	372	Ballyhooley,	Lisavady,	-	342
Arfer,	Valoo,	-	356	Ballyhooley,	Roscommon,	-	358
Arifman,	Clogheen,	-	360	Ballyhooley,	Listowel,	-	352
Armore,	Young,	-	354	Ballyhooley,	Athy,	-	352
Arriban,	Gort,	-	352	Ballyhooley,	Clonmel,	-	350
Arslaw,	Bedford,	-	352	Ballyhooley,	Ballymahon,	-	372
Armagh,	Armagh,	-	352	Ballyhooley,	Kinsale,	-	352
Articlave,	Coleraine,	-	342	Ballyhooley,	-	-	-
Arragh,	Cavan,	-	334	Ballyhooley,	Ballymena,	-	330
Arskaton,	Rathfriland,	-	360	Ballyhooley,	Ballymenone,	-	332
Athboy,	Trim,	-	376	Ballyhooley,	Ballymahon,	-	372
Athens,	Longfords,	-	352	Ballyhooley,	Siligo,	-	350
Athleague,	Roscommon,	-	358	Ballyhooley,	Killybegs,	-	348
Athlone No. 1,	Athlone,	-	376	Ballyhooley,	Mullingar,	-	358
Athlone No. 2,	Athlone,	-	376	Ballyhooley,	Downpatrick,	-	358
Athy,	Athy,	-	344	Ballyhooley,	Fermanagh,	-	352
Aughnacloy,	Clogher,	-	344	Ballyhooley,	Larne,	-	352
Aughrim,	Carrickon-Shannon,	-	384	Ballyhooley,	Castletown,	329	368
Aughrim,	Rathfriland,	-	360	Ballyhooley,	Abbeyfeix,	-	376
Avenale,	Dingle,	325	364	Ballyhooley,	Ballyshannon,	-	326
Bagenalstown,	Carlow,	-	364	Ballyhooley,	Ballyvaughan,	-	348
Ballybrough,	Ballybrough,	-	334	Ballyhooley,	Banbridge,	-	338
Ballybrigan,	Belvoir,	-	364	Ballyhooley,	Ballinglass No. 1,	-	360
Balla,	Castles,	-	326	Ballyhooley,	Ballinglass,	-	360
Ballybaddereen,	Castles,	-	326	Ballyhooley,	Birr,	-	370
Ballyboon,	Urringford,	-	370	Ballyhooley,	Banbridge,	-	338
Ballybuckley and Newtown,	Carlow,	-	354	Ballyhooley,	Bandon,	-	350
Balkin,	Balkin,	-	326	Ballyhooley,	Bandon,	-	350
Balkin,	Abbeyfeix,	-	376	Ballyhooley,	Bandon,	-	350
Balkin,	Grange,	-	372	Ballyhooley,	Bandon,	-	350
Balkin,	Boyle,	-	388	Ballyhooley,	Bandon,	-	350
Balkin,	Bawnboy,	-	384	Ballyhooley,	Bandon,	-	350
Balkin,	Balkin,	-	326	Ballyhooley,	Bandon,	-	350
Balkin,	Cock,	-	350	Ballyhooley,	Bandon,	-	350
Balkin,	Claremorris,	-	358	Ballyhooley,	Bandon,	-	350
Balkin,	Dummanaway,	-	362	Ballyhooley,	Bandon,	-	350
Balkin,	Callan,	329	368	Ballyhooley,	Bandon,	-	350
Balkin,	Balkin,	-	326	Ballyhooley,	Bandon,	-	350
Balkin,	Castletown,	-	344	Ballyhooley,	Bandon,	-	350
Balkin,	Essex,	-	322	Balkin,	Belfast,	-	322
Balkin,	Newry,	-	340	Balkin,	Belfast,	-	322
Balkin,	Listowel,	-	356	Balkin,	Magherafelt,	-	334
Balkin,	-	-	-	Balkin,	Cavan,	-	334
Balkin,	-	-	-	Balkin,	Lisavady,	-	342
Balkin,	-	-	-	Balkin,	Ballyshannon,	-	376
Balkin,	-	-	-	Balkin,	Cavan,	-	334
Balkin,	-	-	-	Balkin,	Dungannon,	-	362

[continued.]

DISPENSARY DISTRICTS.	TOWNS in which situated.	References to		DISPENSARY DISTRICTS.	TOWNS in which situated.	References to	
		Dispensary Districts (Statute) under App. F, Sec. 1.	Dispensaries (General and Statute) under App. F, Sec. 2.			Dispensary Districts (Statute) under App. F, Sec. 1.	Dispensaries (General and Statute) under App. F, Sec. 2.
		Page.	Page.			Page.	Page.
Coleraine,	Coleraine,	-	342	Dromore,	Hanbridge,	-	338
Colles No. 1,	Ardee,	-	372	Dromore,	Omagh,	-	345
Colles No. 2,	Ardee,	-	372	Drum No. 1,	Cootchill,	-	334
Collesney,	Sligo,	-	399	Drum No. 2,	Cootchill,	-	334
Comber,	Newtownards,	-	340	Drumshare,	Manorhamilton,	-	335
Cong,	Ballynure,	-	395	Drumbog,	Lisburn,	-	332
Concor,	Antrim,	-	330	Drumcarruth,	Ardee,	-	372
Cookstown,	Cookstown,	-	345	Drumcarran,	Manorhamilton,	-	334
Coolaney,	Limerick,	-	358	Drumlish,	Longford,	-	375
Coolaney,	Tobacco,	-	350	Drumquin,	Castlederg,	338	348
Coolston,	Skibbolegh,	-	350	Drumquin,	Omagh,	-	345
Coole,	Oranard,	-	371	Drumshambo,	Cur-on-Shannon,	-	334
Coolgreany,	Geary,	-	378	Duleek,	Drogheda,	-	373
Coolmountain,	Dunswilly,	-	372	Dunboyne,	Dunshaughlin,	-	374
Coolrain,	Mountmelick,	-	376	Dundalk,	Dundalk,	-	374
Coomb,	Killaney,	-	381	Dundrum and Glencullen,	Bathdown,	-	365
Cootchill,	Cootchill,	-	334	Dunfinaghy,	Dunfinaghy,	-	345
Cock Bush,	Cork,	-	359	Dungannon,	Dungannon,	-	339
Cork Urban,	Cork,	-	359	Dungannon,	Bathdown,	-	339
Corrofin,	Corrofin,	-	348	Dungarvan,	Dungarvan,	-	343
Courcy,	Kinsale,	-	352	Dungiven,	Lisavady,	-	341
Craggscock,	Kilrush,	-	348	Dungles,	Glenties,	-	355
Creegh,	Ballynasc,	-	352	Dunkineely,	Deogal,	-	355
Creegh,	Ballynasloe,	-	350	Dunlevis,	Ballinglass,	-	353
Creegh,	Ballynasloe,	-	350	Dunleer,	Ardee,	-	373
Croom,	Croom,	-	358	Dunmawey,	Dunmawey,	-	332
Croagar,	Banbridge,	-	358	Dunmore,	Glennasmaddy,	-	351
Crossbeg,	Wexford,	-	389	Dunmore,	Tam,	-	354
Crosscree,	Oldcastle,	-	371	Dunmurry,	Lisburn,	-	334
Crossmaglen No. 1,	Castleblayney,	-	344	Dunmough,	Strahane,	-	361
Crossmaglen No. 2,	Castleblayney,	-	344	Durrow,	Abbeyleich,	-	375
Crossmolina,	Bellina,	-	336	Durrus and Kilscrewane,	Bantry,	-	350
Crossroads,	Dunfinaghy,	-	336	Dynaton No. 1,	New Ross,	-	378
Crumlin,	Antrim,	-	330	Dynaton No. 2,	New Ross,	-	378
Crumheen,	Ennis,	-	348	Easkey,	Dromore West,	-	359
Cullen,	Milistreet,	-	354	Ederberry,	Ederberry,	-	370
Cushendall,	Ballycastle,	-	359	Ederney,	Irvinestown,	-	360
Darrynane,	Caheriveen,	-	355	Eglinton,	Londonderry,	-	342
Darson Grove,	Cootchill,	-	334	Elphin,	Strokestown,	-	359
Delguny,	Bathdown,	-	365	Ely,	Enniskillen,	338	340
Delvin,	Delvin,	-	376	Emagh,	Caheriveen,	-	355
Derryin,	Lisnakean,	-	342	Emly,	Tipperary,	-	363
Derrin,	Ballymoney,	-	352	Emo,	Mountmelick,	-	355
Dingle,	Dingle,	-	355	Emyale,	Monaghan,	-	344
Diraw,	Ballymoney,	-	352	Ennis,	Ennis,	-	348
Doagh,	Antrim,	-	330	Enniscorthy,	Enniscorthy,	-	378
Donegheda,	Newtownards,	-	340	Enniskillen,	Enniskillen,	-	399
Donegal,	Newry,	-	349	Ennistymon,	Ennistymon,	-	345
Donegal,	Garrickmahon,	-	341	Eyrecourt,	Portanna,	-	354
Donegal,	Donaga,	-	331	Fannett,	Milford,	-	358
Donegal,	Malloy,	-	352	Feeble,	Scraig,	-	348
Doneybrook,	South Dublin,	-	355	Feeenagh,	Newcastle,	-	358
Doocherry,	Glenties,	-	355	Feeey,	Lisavady,	-	342
Doocherry,	Glenties,	-	355	Fennagh and Mysiall,	Carlow,	-	364
Douglas,	Cork,	-	350	Ferbane,	Birr,	-	370
Downpatrick,	Downpatrick,	-	335	Ferme,	Ferme,	-	352
Downpatrick,	Magherafelt,	-	342	Ferme,	Enniscorthy,	-	378
Dripsey,	Corz,	-	350	Fethard,	Cashel,	-	350
Dromdaleague,	Skibbereen,	-	354	Fethard,	New Ross,	-	378
Dromiskin,	Dundalk,	-	374	Finnes No. 1,	Gerrard,	-	352
Dromiskin,	Dundalk,	-	374	Finnes No. 2,	Gerrard,	-	372

Continued.

Dispensary Districts.	Towns in which situate.	References to		Dispensary Districts.	Towns in which situate.	References to	
		Dispensary Districts (Schedule) App. F, No. 1.	References to local tables App. F, No. 2.			Dispensary Districts (Schedule) App. F, No. 1.	References to local tables App. F, No. 2.
		Page.	Page.			Page.	Page.
Flintona,	Geagh,	345		Kilgarvan,	Kenmare,		345
Fivemiletown,	Clagber,	344		Kilgobban,	Trillick,		348
Flonacoanart,	Enniskillen,	340		Kilkeel,	Kilkeel,		349
Fonistown,	Athy,	355		Kilkeel,	Swinsford,		355
Forkhill,	Newry,	340		Kilkeny,	Kilkeny,		355
Foxford,	Swinsford,	358		Kilkeishan,	Tulla,		359
Frankford,	Birr,	370		Killean,	Hallmasloe,		355
Frenchpark,	Castleroa,	358		Kilala,	Kilala,		359
Freshford,	Kilkeny,	352		Kilann,	Ennisceorty,		375
Galbally,	Mitchelstown,	354					
Galgorm,	Ballymena,	359		Kilanniv,	Ennis,		348
Galway,	Galway,	362		Kilbarney,	Kilbarney,		350
Garvagh,	Coleraine,	342		Kilbassoe,	Longford,		379
Glacoley,	Cabertraveen,	356		Kilca,	Londonderry,		342
Glascon,	Athlone,	376		Kilkeogh,	Youghal,		356
Glenasm,	Larne,	353		Killean,	Dunobaughlin,		374
Glenavy,	Lisburn,	353		Killeshagh & Walle,	Gorey,		378
Glenties,	Bantry,	350		Killaneale,	Casbel,		380
Glenties,	Glenties,	352		Killaroman,	Mount Bellew,		384
Glenahilly,	Glenties,	356		Killashandra,	Cowan,		384
Glenahilly,	Ballymena,	350					
Glen,	Lisnakeel,	355		Killiney,	Inchdown,		383
Golden,	Tipperary,	362		Killeshin,	Kilbarney,		356
Goleen,	Skull,	354		Killeshin,	Downpatrick,	385	356
Gorey,	Gorey,	378		Killeshin,	Tullamore,		370
Gort,	Gort,	342		Killeshin,	Mullingar,		375
Gortin,	Omagh,	346		Killeshin,	Glenties,		335
Gowran,	Kilkeny,	355		Killybegs,	Stewartstown,		338
Grainne,	Thomastown,	379		Killybegs,	Downpatrick,		338
Granard,	Granard,	372		Killybegs,	Birr,		370
				Killybegs and			
				Milford,			338
Green,	Tipperary,	365		Kilmacross,			
Grey Abbey,	Newtownards,	340		Kilmacross,	Kilmacross,		364
Garraun,	Boyle,	353		Kilmacross,	Callan,		365
Headford,	Tynn,	354		Kilmacross,	Waterford,	388	364
Hillsborough,	Lisburn,	352		Kilmacross,	Kilmacross,		358
Hollymount,	Ballinrobe,	390		Kilmacross,	Waterford,		364
				Kilmacross,	Shrook,		348
Holmpatrick,	Balrothery,	361		Kilmacross,	Newtownards,		340
Holycross,	Thames,	362		Kilmacross,	Monaghan,		364
Holywell No. 1,	Faniskillee,	360		Kilmacross,	Cavan,		354
Holywell No. 2,	Faniskillee,	360		Kilmacross,	Casbel,		360
Hospital,	Kilmacross,	355		Kilrea,	Ballymoney,		342
Inchicore,	Macroom,	352		Kilrush,	Kilrush,		348
Inishannon,	Bandon,	359		Kilrush,	Balrothery,		364
Inishoge,	Thomastown,	379		Kilrush,	Mallow,		352
Insheld,	Trim,	375		Kilrush,	Clonmel,		360
Irvinestown,	Irvinestown,	360		Kilrush,	Clonmel,		360
Islandeady,	Westport,	358		Kilrush,	Kells,		374
				Kilrush,	Swinsford,		368
Jamestown,	Carrigan-Shannon,	364		Kilrush,	Ballinglass,		380
Johnstown,	Edsonerry,	370					
Kantark,	Kantark,	362		Kilshin,	Clonmel,		360
Keadue,	Boyle,	353		Kilshin,	Athlone,		376
Keady,	Armagh,	353		Kilshin,	Ballymasoe,		362
Keehill,	Bantry,	350		Kilshin,	Fesmy,		362
Kells,	Kells,	374		Kilshin,	Ballyborough,		364
				Kilshin,	Rathdown,		366
Kenmare,	Kenmare,	366		Kilshin,	Ballyshannon,		366
Kilbeggan,	Tullamore,	370		Kilshin,	Birr,		370
Kilbrinain,	Bandon,	360		Kilshin,	Kilshin,		372
Kilcathrine,	Castletown,	350		Kilshin,	Gort,		372
Kilcock,	Cellbridge,	368					
Kilcooly,	Uringford,	370		Knockadonia,	Lisburn,		352
Kilcullin,	Near,	363		Knockadonia,	Balmullick,		356
Kildare,	Near,	363		Knocktopher,	Thomastown,		370
Kilderris,	Londonderry,	342		Knocktopher,	Killybegs,		348
Kilderry,	Mitchelstown,	354		Lahy,	Donegal,		352
Kilfrance,	Kilmallock,	358		Larne,	Larne,		362
				Larnestown,	Hallmasloe,		362
				Leighlinbridge,	Carlow,		364

[continued.]

LOCAL GOVERNMENT (IRELAND) ACT, 1902.

(2 EDWARD VII.)

CHAPTER 36.

A.D. 1902. An Act to further amend the Law relating to Local Government in Ireland, and for other purposes connected therewith.

[18th December, 1902.]

BE it enacted by the King's most Excellent Majesty, by and with the advice and consent of the Lords Spiritual and Temporal, and Commons, in this present Parliament assembled, and by the authority of the same, as follows:

Amendment of 61 & 62 Vict. c. 37, s. 10, as to determination of compensation.

1. Notwithstanding anything in sub-head (g) of subsection (5) of section ten of the principal Act, the compensation to be paid for land taken in pursuance of an order under that section shall, in the absence of agreement, be determined by the judge of assize without a jury, or, if the parties so agree, be determined by an arbitrator appointed by the Local Government Board, or by the judge of assize with a jury, according to the agreement.

Increase of contributions to county infirmaries, &c.

2. In addition to the annual amount which may be contributed by a council of a county, or of a county borough, to a county infirmary or fever hospital under subsection (9) of section fifteen of the principal Act, the council may, if they think fit, contribute in any year the whole or any part of such further amount as may be certified by an auditor of the Local Government Board to be necessary to meet any deficit in the funds of such infirmary or hospital during that year.

Amendment of 61 & 62 Vict. c. 37, s. 42 (5) as to Order constituting an urban district.

3. An order of the Local Government Board for constituting a town an urban district shall contain, in addition to the provisions mentioned in subsection (5) of section forty-two of the principal Act, such provisions as may seem necessary or expedient for determining the financial relations between the district so constituted and the county in which it is situated.

Amendment of 61 & 62 Vict. c. 37, s. 61 (7) as to time for payments of debts, &c.

4. The time within which the payment of any debt, claim, or demand mentioned in subsection (7) of section fifty-one of the principal Act may be made may be extended by the Local Government Board to a time not exceeding two years from the date at which the same was incurred, or became due, in any case in which that Board are of opinion that there were reasonable grounds for delay in taking legal proceedings, or, where any such debt, claim, or demand was incurred or became due at any time between the first day of April, one thousand eight hundred and ninety-nine, and the first day of April, one thousand nine hundred and one, the aforesaid time may be extended by the Local Government Board to the first day of April next after the passing of this Act.

5. (1) For the purposes of paragraph (a) of subsection (2) of section fifty-eight of the principal Act, and for no other purpose, any sum paid, with the sanction of the Local Government Board, by the guardians of a union during any financial year as remuneration to a medical practitioner, or a trained nurse temporarily employed to discharge the duties of a medical officer, or a trained nurse of a workhouse or dispensary, while he or she is absent on vacation, under the authority of any general regulation of the Local Government Board, made under the Poor Relief (Ireland) Acts, 1838 to 1900, shall be deemed to be part of the salary of that medical officer or trained nurse, and the Lord Lieutenant shall cause one half of the said sum to be paid out of the Local Taxation (Ireland) Account accordingly.

A.D. 1902.

Amendment of
61 & 62 Vict.
c. 37, s. 68 (2)
(a) and (4) as to
remuneration
of medical
practitioners,
medicines, and
sums raised in
urban county
districts to
meet certain
charges.

(2) The Lord Lieutenant shall cause to be paid out of the Local Taxation (Ireland) Account one half of the salary of any officer appointed by the Local Government Board for the purpose of assisting them in ascertaining whether the medicines and medical and surgical appliances mentioned in subsection (2) of the said section fifty-eight are provided in accordance with the prescribed conditions.

(3) Subsection (4) of the said section fifty-eight shall apply in the case of an amount required to be raised in an urban county district by the council of that district, to meet a railway or harbour charge, in like manner as it applies in the case of an amount required to be raised in any area by a county council, and any sum payable by the Lord Lieutenant in pursuance of the said subsection, as amended by this enactment, shall be paid by him to the council of the urban district.

6. As from the first day of April, in the year one thousand nine hundred and three, section fifty-eight of the principal Act shall be amended as follows—

Amendment of
61 & 62 Vict.
c. 37, s. 58, as
respects pay-
ments out of
Local Taxation
Account on
behalf of
unions and
county dis-
tricts.

(1) After the payments out of the Local Taxation (Ireland) Account, authorised by the foregoing provisions of this Act, have been made, there shall not be paid out of that account in any local financial year to any county council on behalf of the guardians of any union or any rural district, or to any urban district council, a greater amount than was paid on behalf of those guardians or that rural district, or to that urban district council, as the case may be, in the local financial year ending on the thirty-first day of March, one thousand nine hundred and two;

(2) Subsection five of the said section fifty-eight shall be construed as if there were substituted therein for the words "the sums payable thereout under this section" the words "the sums payable thereout under this section as amended by any subsequent enactment."

7. Where, under subsection (2) of section sixty-three of the principal Act, the Local Government Board have directed that a disallowance or surcharge of a payment in respect of interest on any loan shall be remitted, that payment and all subsequent payments of interest at the same rate in respect of the same loan shall, until the loan is repaid, or the Local Government Board otherwise order, be legally chargeable upon such fund or rate as that Board declare to be applicable for the payment thereof.

Amendment of
61 & 62 Vict.
c. 37, s. 65 (2) as
to remission of
disallowance
or surcharge.

8.—(1) Where before the first of April one thousand nine hundred and two any urban council have applied for the purposes of their district money obtained by them on loan, the Local Government Board may, if they think fit, authorise the repayment of the whole or any part of that money with interest out of any fund at the disposal of the council, or any rate which the council are authorised to make, or any money raised by re-borrowing.

Provision with
respect to loans
obtained be-
fore 1st April,
1902.

A.D. 1902.

41 & 42 Vict.
c. 62.

(2) Any limit on the borrowing power of the council contained in subsection (2) of section two hundred and thirty-eight of the Public Health (Ireland) Act, 1878, or in any local Act, shall not restrict the borrowing of any sum authorised to be borrowed for the purposes of this section.

(3) Nothing in this or the last preceding section shall prejudice or affect any legal proceedings pending at the passing of this Act and commenced before the first day of August, one thousand nine hundred and two.

Validation of
schemes for the
collection of
poor rate.

9. All officers employed in pursuance of a scheme for the collection of the poor rate, purporting to have been framed by a county council under subsection (10) of section one hundred and fifteen of the principal Act, shall be deemed to be, and to have always been, poor rate collectors appointed by the county council within the meaning of that Act, and no act done in pursuance of the scheme shall be, or be deemed to have been, invalid by reason only that the amount of the remuneration of any existing officer was not fixed by the scheme as approved by the Local Government Board.

Superannuation
of certain
officers of
urban district
councils.
32 & 33 Vict.
c. 73.

10. The provision in section one of the Local Officers Superannuation Act (Ireland), 1869, which prohibits a public body from granting a superannuation allowance to an officer, unless his whole time has been devoted to the service of that body, shall not have effect in the case of a medical officer of health of an urban district or any existing officer within the meaning of the principal Act.

Amendment of
Application of
Enactments
Order, 1898,
schedule,
article 24,
as to number
of meetings of
councils.
18 & 19 Vict.
c. 40.

11. Article twenty-four of the schedule to the Local Government (Application of Enactments) Order, 1898, (which provides for the transfer of powers from the Treasury to the Local Government Board), as amended by section nine of the Local Government (Ireland) Act, 1900, shall apply to the powers conferred by section nine of the Public Libraries (Ireland) Act, 1855.

Amendment of
Application of
Enactments
Order, schedule,
article 26,
as to number
of meetings of
councils.

12.—(1) Notwithstanding anything in Article thirty-six of the schedule to the Local Government (Application of Enactments) Order, 1898, the Local Government Board shall, by order, on request made by a resolution of a county council, passed by two-thirds of the members of the council duly summoned on not less than one month's notice, authorise the council to hold half-yearly instead of quarterly meetings.

(2) An order under this section may provide for the transaction, at a half-yearly meeting, of any business which would, if the order had not been made, have been transacted at a quarterly meeting.

(3) An order under this section may make such modifications in the application to the rural district councils comprised in the county of the provisions of any Order in Council made under Part VI. of the principal Act, or of the Order confirmed by the Local Government Board (Ireland) Provisional Order Confirmation (No. 3) Act, 1901, as the Local Government Board may consider necessary for giving full effect to the order under this section.

(4) An order under this section may be revoked by the Local Government Board on request made in accordance with the provisions of this section by the county council affected by the order.

(5) If by reason of anything done in pursuance of this section the duties of any officer of a county or district council are increased or diminished, the officer shall be bound to perform those duties, and shall receive such increase or diminution of remuneration in proportion to the

increase or diminution of his duties as the Local Government Board may determine, subject nevertheless, in the case of diminution, to such compensation as is provided by subsection (19) of section one hundred and fifteen of the principal Act, and that subsection shall apply accordingly to any such officer in like manner as it applies to existing officers affected by the principal Act.

A. D. 1902.

13. In section three of the Local Government (Ireland) Act, 1901, the words "two years" shall be substituted for the words "one year."

Extension of
1 Edw. 7,
c. 25, s. 3.

14. On request made by a resolution of the commissioners of a town, passed by two-thirds of the commissioners voting on the resolution, the Local Government Board may, notwithstanding anything in section twenty-seven of the Towns Improvement (Ireland) Act, 1854, make an order altering the day or hour, or both, on or at which the monthly meetings of the commissioners may be held, and the order shall contain such consequential provisions as the Local Government Board may consider necessary for giving effect thereto.

Power to Local
Government
Board to alter
days or hours
of meetings of
town commis-
sioners.
17 & 18 Vict.
c. 103.

15. No resolution of any council, board, or commissioners to exclude from its meetings representatives of the Press shall be valid unless sanctioned by the Local Government Board in pursuance of byelaws, which the Local Government Board are hereby empowered to frame, regulating the admission of the representatives of the Press to such meetings.

Admission of
the Press.

16. Whereas an association of county councils of Ireland has been formed for the purpose of consultation as to their common interests and the discussion of matters relating to local government: Therefore a county council may pay out of the county fund, as general expenses incurred by them in the execution of the principal Act, any sum, not exceeding ten pounds in any one year, as an annual or other subscription to the funds of the association, as well as any reasonable expenses of not more than two representatives at not more than two meetings of the association.

Provision for
subscription to
funds of gen-
eral council.

17. A county or district council may insure against any liabilities of the council under the Workmen's Compensation Acts, 1897 and 1900, the Employers' Liability Act, 1880, and at common law, and may pay the costs of such insurance out of any fund or rate applicable for defraying general expenses incurred in the execution of the principal Act.

Power to
insure against
liabilities to
workmen.
60 & 61 Vict.
c. 37.
63 & 64 Vict.
c. 22.
43 & 44 Vict.
c. 62.

18.—(1) Where a rural district council or a proposal committee, in the exercise of their powers under Article eighteen of the Local Government (Procedure of Councils) Order, 1899, accept a tender for the execution of a public work which is not the lowest tender received for that work, a minute shall be made in the prescribed manner and form stating the reasons for the non-acceptance of the tender, or in case of more than one, of each tender, which is lower than the accepted tender.

Amendment
of law
relating to
acceptance of
tenders.

(2) The minute shall be produced at any audit of accounts which include any payments made under any contract entered into in accordance with such accepted tender, and a certified copy of the minute shall be furnished by the secretary or clerk of the public body liable under the contract to any person requiring it on payment of sixpence, and shall in any legal proceedings be conclusive evidence of the making and contents of the minute.

(3) If at any such audit it appears to the auditor that any tender was accepted or approved of for any fraudulent or improper purpose or object, or for any purpose or object other than the bonâ fide discharge by the persons who accepted it of their duties in the interests of the rate-

A.D. 1902.

payers, he may declare any contract entered into in accordance with the tender to be illegal, and the contract shall thereupon become void.

34 & 35 Vict.
c. 100.

(4) Section twelve of the Local Government (Ireland) Act, 1871 (relating to the duties of an auditor and to appeals), shall apply in the case of any contract declared to be illegal in pursuance of this section, and the persons who accepted or approved of the tender may be surcharged accordingly either with all payments made under the contract, or with such portion thereof as may appear to the auditor, having regard to all the circumstances of the case, just and reasonable.

(5) Where a contract is declared to be illegal in pursuance of this section the contractor may, notwithstanding such declaration, recover any sum due to him for work done or materials supplied before such declaration.

(6) Any decision of an auditor under this section shall, save so far as the same may be altered on appeal, be conclusive and binding on all persons.

(7) So long as any portion of any sum surcharged in pursuance of this section remains unpaid, every person upon whom the surcharge is made shall be deemed to be disqualified for being elected or chosen or being a member of any county or district council, and subsection eleven of article twelve of the Local Government (Application of Enactments) Order, 1898, shall apply accordingly.

Amendment
of 34 & 35 Vict.
c. 100, ss. 12 & 13,
as to applica-
tions by
aggrieved
parties and
illegal pay-
ments.

19. Every application under section twelve of the Local Government (Ireland) Act, 1871, by a party aggrieved, to an auditor, to state the reasons for his decision in respect of any allowance, disallowance, or surcharge, shall be made, in the case of an allowance, not later than fourteen days after the allowance has been made, and, in the case of a disallowance or surcharge, not later than fourteen days after any sum has been certified to be due from any person in respect of the disallowance or surcharge; and every such application shall, for the purposes of section thirteen of the said Act, be deemed to be a notice of appeal.

Amendment
of law as to
audits.

20.—(1) At the audit of the accounts of any public body, the auditor shall charge, against any person accounting, the amount of any deficiency or loss incurred by his negligence or misconduct, or of any sum which ought to have been but was not brought into account by him, and shall in any such case certify the amount due from him.

34 & 35 Vict.
c. 100.

(2) Sections twelve and thirteen of the Local Government (Ireland) Act, 1871, and section sixty-three of the principal Act (which relate to audits), shall apply to every sum certified to be due in pursuance of this section.

Provisions
with respect to
extraordinary
audits.

21.—(1) Where the Local Government Board require an extraordinary audit to be held of the accounts of any public body, or of any officer, whether still continuing or upon his resignation or removal from office, the audit shall be deemed to be an audit within the meaning of the enactments relating to the audit of the accounts of public bodies, and may be held after three days' notice thereof given in the usual manner.

(2) An auditor of the Local Government Board may, at any time when authorised or required so to do by that Board, inspect the accounts and books of account of any public body, or any officer liable to account to him.

(3) Any member or officer of a public body who refuses to allow such inspection, or obstructs the auditor therein, or conceals any account or book for the purpose of preventing the inspection, shall be liable on summary conviction to a fine not exceeding five pounds.

22.—(1) The Local Government Board may make general regulations for the audit of the accounts of public bodies and their officers, and the regulations may prescribe the form in which the accounts are to be kept, the mode of publishing the time and place for holding the audit, the person by whom, and the time within which, the accounts are to be produced for audit, and the mode of conducting the audit.

A.D. 1902.
Regulations
as to audit.

(2) Subsection five of article nineteen of the schedule to the Local Government (Application of Enactments) Order, 1898, is hereby annulled.

23. In this Act, unless the context otherwise requires, the expression "public body" means any council, board, commissioners, or committee, whose accounts are, under this or any other Act, or any Provisional Order confirmed by an Act, subject to audit by an auditor of the Local Government Board.

Definition.

24. This Act may be cited as the Local Government (Ireland) Act, 1902, and shall be construed as one with the Local Government (Ireland) Act, 1898 (in this Act referred to as the "principal Act"), and may be cited with the Local Government (Ireland) Acts, 1898 to 1901.

Short title,
construction,
and citation.

DUBLIN CASTLE,
31st March, 1904.

SIR,

I have to acknowledge the receipt of your letter of the 26th instant, forwarding, for submission to His Excellency the Lord Lieutenant, a copy of the Annual Report of the Local Government Board for Ireland for the year ended 31st March, 1903.

I am,

Sir,

Your obedient Servant,

J. B. DOUGHERTY.

The Secretary,
Local Government Board,
Custom House.

MINES ABANDONED. List of the Plans of. Corrected to 31st December, 1902. Price 1s.

Trade (Imports and Exports) of the United Kingdom with the Colonies and Foreign Countries; Rates of Wages and Hours of Labour at Home and Abroad; Customs Tariff; Food Supply, &c., viz. —

[Cd. 1727.] **STATISTICAL ABSTRACT OF THE UNITED KINGDOM. Years 1888-1902. Price 1s. 3d.**

[Cd. 1798.] Do do. **FOREIGN COUNTRIES. Years 1891-1901. Price 6d. 1s.**

[Cd. 1801.] Do do. **BRITISH INDIA. Years 1892-1893 to 1901-1902. Price 1s. 3d.**

[Cd. 1682.] **TRADE OF THE UNITED KINGDOM. Price 6s. 11d.**

[Cd. 1735.] **FOREIGN IMPORT DUTY. Now in force. Price 1s. 11d.**

[Cd. 1811.] **CUSTOMS & IMPORT DUTIES. Now in force. Price 2s.**

[Cd. 1805.] **LABOUR STATISTICS—UNITED KINGDOM. Changes of Wages. 1902. Price 2s. 0½d.**

H.C. 115.—FOOD SUPPLIES—Imported. Price 4½d.

H.C. 221.—WHOLESALE & RETAIL PRICES—UNITED KINGDOM. 1902. Report on. Price 2s. 1d.

[Cd. 1776.] **REVENUE. Translation of New General Customs Tariff. Price 10d.**

[Cd. 1335.] **BOUNDRIES OF SOLEAS. International Convention. Price 1½d.**

[Cd. 1817.] **EMIGRATION AND SHIPPING STATISTICS. 1902. Price 2s. 10d.**

[Cd. 1816.] **TRADE OF BRITISH POSSESSIONS. Statement during 10 years 1901. Price 1d.**

[Cd. 1809.] **MEMORANDUM ON THE COMPARATIVE STATISTICS OF POPULATION, INDUSTRY, AND COMMERCE IN THE UNITED KINGDOM AND SOME LEADING FOREIGN COUNTRIES. Price 5½d.**

[Cd. 1799.] **REVENUE. Proposed New General Customs Tariff. Price 9d.**

[Cd. 1798.] **TRADE AND INDUSTRIAL CONDITIONS. Memoranda, Tables and Charts. Prepared by the Board of Trade. Price 8s. 3d.**

[Cd. 1801.] **INDIA. Keynote of the Trade of. Year 1902-1903. Price 3½d.**

[Cd. 1801.] **TREATY OF COMMERCE AND NAVIGATION WITH FOREIGN COUNTRIES. Most Favored Nations Clause in force 1st July, 1903. Price 10½d.**

MILITARY.—

REGULATIONS AND LAWS. MILITARY. Text Book. Price 3s.

REGULATIONS OF THE ARMY. Regulations for. Price 1s.

REGULATIONS. MILITARY. Manual (Provisional). Price 1s.

REGULATIONS AND RECONNAISSANCE. Manual of. Price 1s. 6d.

REGULATIONS DURING THE WAR IN SOUTH AFRICA 1899-1902. History of. Price 3s.

REGULATIONS. Practical Treatment of. Latest Developments of. By W. C. Tyndale, Esq., Military Engineer to the War Department. Price 6d.

REGULATIONS OPERATIONS DURING THE WAR IN SOUTH AFRICA. 1899-1902. History of. Price 10s.

REGULATIONS PROTECTOARTE. Précis of Information concerning. By Brevet-Major G. M. Woodward, Staff Captain. Price 5s. 6d.

REGULATIONS. Care and Preservation of. Regulations for, and for Magazines. Price 1s.

REGULATIONS.—

REGULATIONS. WEST COAST OF. Fifth Edition. Price 4s.

REGULATIONS FOR BRITISH AND IRISH PORTS. 1904. Price 9s.

REGULATIONS GOVERNMENT BOARD.—

REGULATIONS-BORNE ENTERIC FEVER, &c., FOLLOWING MAYORAL BANQUETS AT WINCHESTER AND SOUTHAMPTON. Price 1s.

REGULATIONS CONDITION AND ADMINISTRATION OF SPENNYMOOR URBAN DISTRICT. Report on. Price 1s.

REGULATIONS HEALTH AT LINCOLN. Report on. Price 1s.

REGULATIONS INFORMATION OFFICE, 31, Broadway, Westminster, viz. —

REGULATIONS, HANDBOOKS FOR. April, 1902. See W-Appot.

REGULATIONS. 1. Canada. 2. New South Wales. 3. Victoria. 4. South Australia. 5. Queensland. 6. Western Australia. 7. Tasmania. 8. New Zealand. 9. Cape Colony. 10. Natal. 11. Orange River Colony. 13. Transvaal. Price 1d. each.

REGULATIONS. 11. Professional Handbook dealing with Professions in the Colonies. Price 3d. each.

REGULATIONS. 12. Emigration Statutes and General Handbook. Price 2s.

REGULATIONS. 13 (viz. Nos. 1 to 12 in cloth). Price 2s.

REGULATIONS EMIGRANTS, INFORMATION FOR.—Argentine Republic, price 2d. British West Africa Protectorate, July, 1901, price 9d. Ceylon, Oct., 1900, price 1d. Federated Malay States, Sept. 1901, price 6d. Newfoundland, price 1d. British Central Africa Protectorate, price 1d. Uganda Protectorate, price 1d. West African Colonies, Nov. 1901, price 6d. West Indies, price 6d.

REGULATIONS LAWS.—PRACTICAL APPLICATION OF THE LAWS RELATIVE TO THE EXCISE, &c., &c. By Sir J. Highmore, Assist. Solv. of Inland Revenue. 2nd Edition, 2 Vols. Price 30s.

REGULATIONS OFFICE.—

REGULATIONS BY TREATY. The Map of. By Sir E. Hertslet, K.C.B. 5 Vols. Price 51s. 6d.

REGULATIONS TREATIES. (Hertslet's.) A complete collection of Treaties, &c., between Great Britain and Foreign Powers so far as they relate to Commerce and Navigation, &c. By Sir E. Hertslet, K.C.B., &c. Vols. I. to XXI. Price 7s. each.

REGULATIONS PAPERS. British and Foreign. Vol. 80. General Index (chronologically and alphabetically arranged) to Vols. 65 to 79. (1873 to 1888.) Vols. 81. 1888-8. 82. 1888-1890. 83. 1890-1. 84. 1891-2. 85. 1892-3. 86. 1893-4. 87. 1894-5. 88. 1895-6. 89. 1896-7. 90. 1897-8. 91. 1898-9. Price 10s. each.

REGULATIONS BOARD OF TRADE JOURNAL, of Tariff and Trade Notices and Miscellaneous Commercial Information. Published weekly. Price 1d.

REGULATIONS INDEX to Vols. 1 to 11. Price 2s. And to Vols. XV. to XX. July, 1893 to June, 1898. Price 1s. 6d.

ANNUAL REPORT

THE LOCAL GOVERNMENT BOARD FOR IRELAND,

FOR THE

YEAR ENDED MARCH, 1903,

BEING

The Fifty-Sixth Report under "The Local Government
Board (Ireland) Act," 35 & 36 Vic. c. 39.

Printed by the Government Printer, Dublin, and by Command of His Majesty.



DUBLIN.

PRINTED FOR HIS MAJESTY'S STATIONERY OFFICE,
BY ALEX. THOM & CO. PRINTERS, ABBEY-STREET

And may be had separately by order through any Bookseller, from
2, 192, SO. 1, 110, 31, AUSTON STREET, DUBLIN, or
THE STATIONERY OFFICE, BARRINGTON-STREET, LONDON, E.C., and
25, ABINGDON-ROAD, WINDSOR, BERK., or
22, ADELPHI, WESTMINSTER.

1904.